

TIC: 22529346 Candidate: 1 of 2 Period: 1.275 d

Tmag: 10.04 R\*: 1.46 Rs Teff: 6459.0 K Logg: 4.24 M/H: 0.000 Rho: 0.434

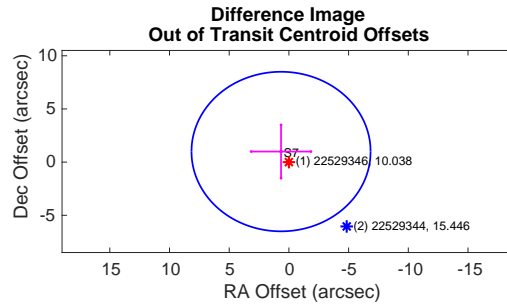
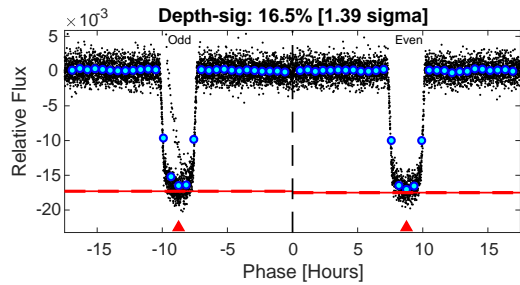
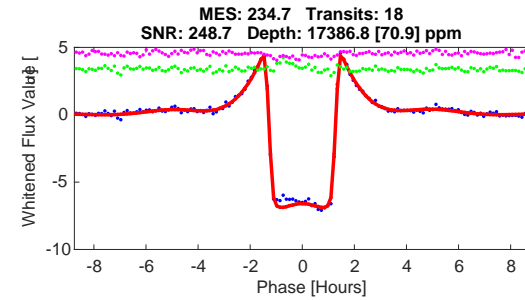
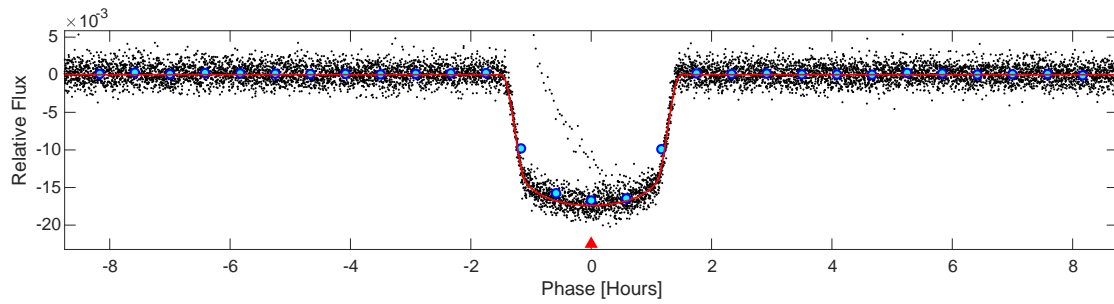
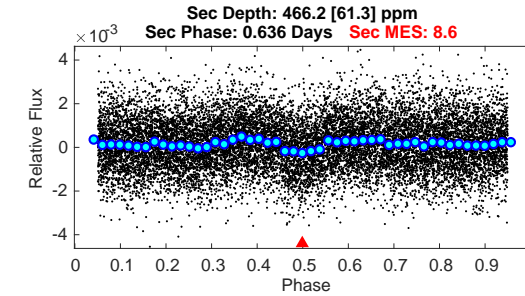
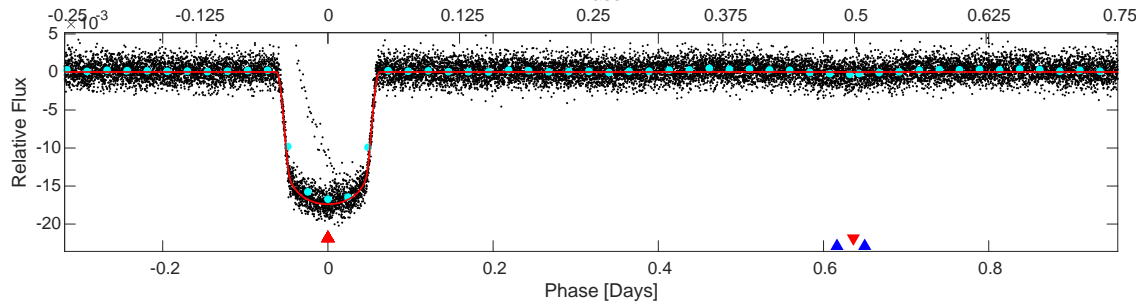
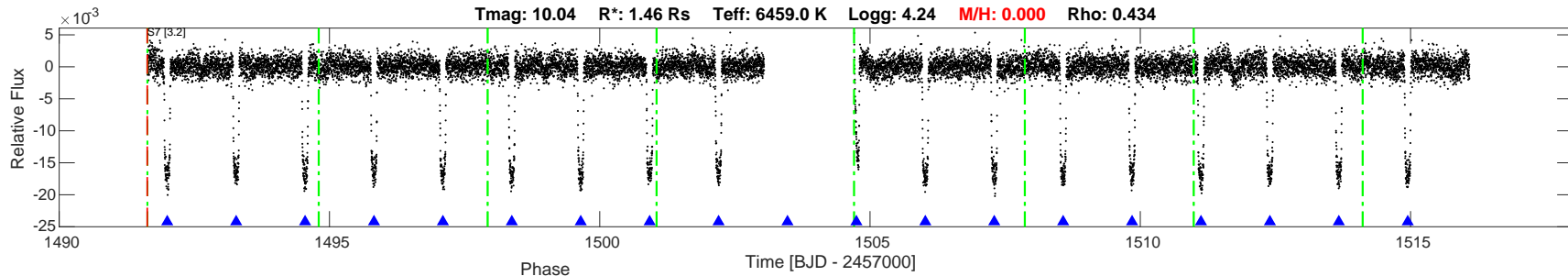

DV Fit Results:

Period = 1.27493 [0.00001] d  
 Epoch = 1491.9987 [0.0001] BTJD  
 Rp/R\* = 0.1234 [0.0004]  
 a/R\* = 3.81 [0.05]  
 b = 0.01 [1.27]  
 Seff = 5130.81 [0.06]  
 Teq = 2159 [0] K  
 Rp = 19.67 [0.06] Re  
 a = 0.0255 [0.0000] AU  
 Rho = 0.457 [0.016]  
 Ag = 0.43 [0.06] [-10.10 sigma]  
 Tp = 2702 [89] K [6.11 sigma]

DV Diagnostic Results:

ShortPeriod-sig: N/A  
 LongPeriod-sig: 100.0% [117.67 sigma]  
 ModelChiSquare2-sig: 90.8%  
 ModelChiSquareGof-sig: 100.0%  
 Bootstrap-pfa: 0.00e+00  
 GhostDiagnostic-chr: 3.309  
 OotOffset-rm: 1.192 arcsec [0.48 sigma]  
 TicOffset-rm: 0.183 arcsec [0.07 sigma]  
 OotOffset-tot: 1  
 TicOffset-tot: 1  
 DiffImageQuality-fgm: 1.00 [1/1]  
 DiffImageOverlap-fno: 1.00 [1/1]

Software Revision: spoc-3.3.57-20190215 -- Date Generated: 23-Feb-2019 03:00:12 Z

This Data Validation Report Summary was produced in the TESS Science Processing Operations Center Pipeline at NASA Ames Research Center

TIC: 22529346 Candidate: 2 of 2 Period: 19.090 d

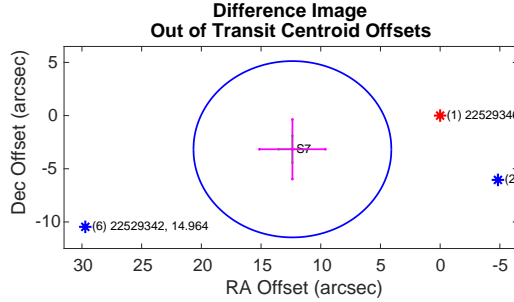
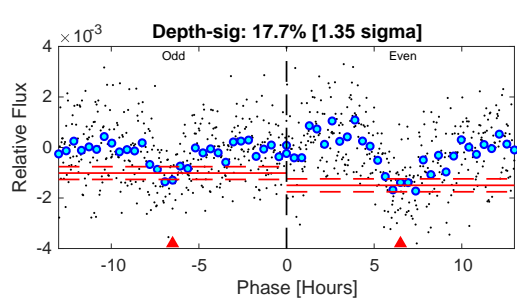
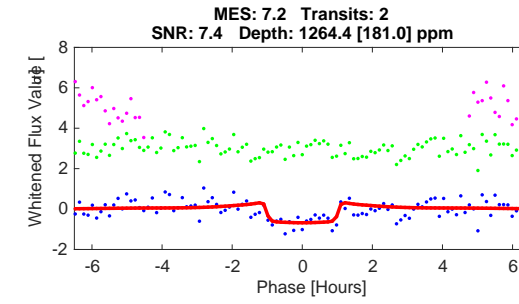
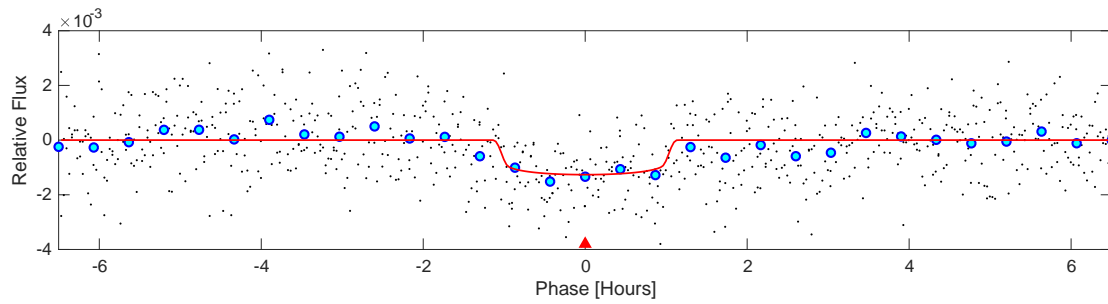
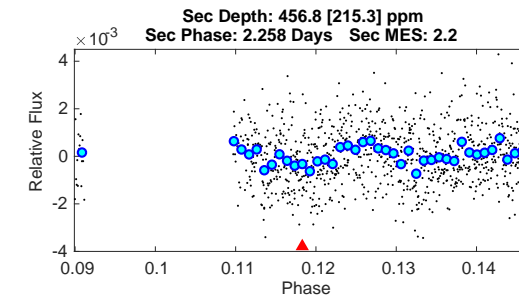
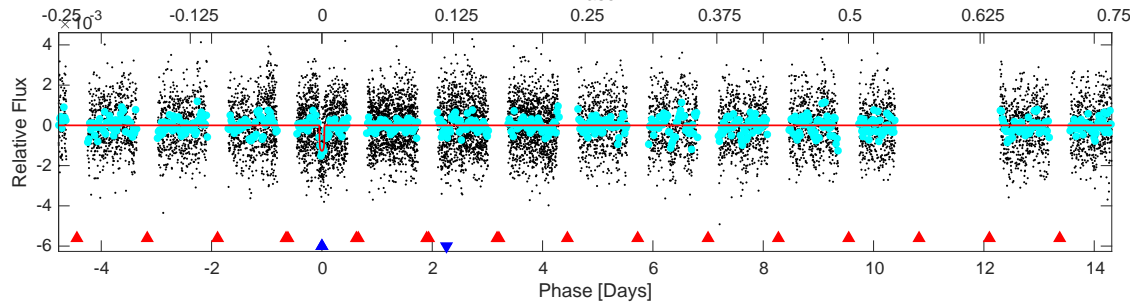
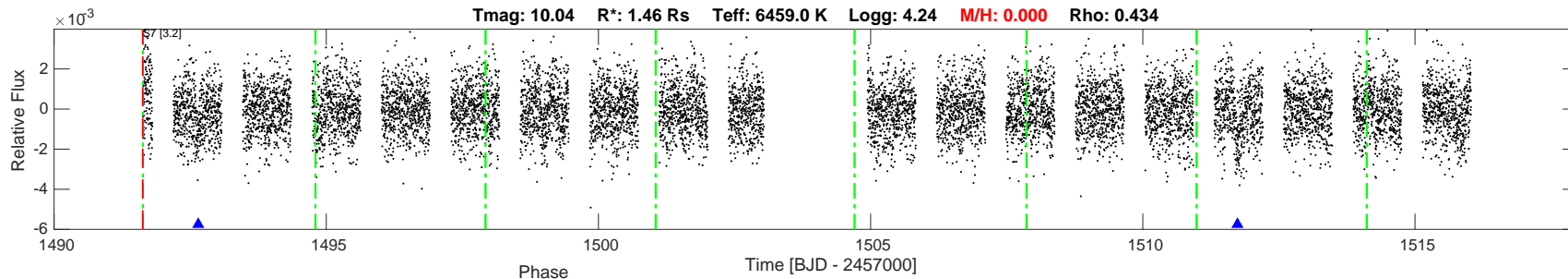

DV Fit Results:  
 Period = 19.09035 [0.00374] d  
 Epoch = 1492.6486 [0.0026] BTJD  
 Rp/R\* = 0.0337 [0.0164]  
 a/R\* = 64.13 [203.01]  
 b = 0.40 [6.66]  
 Seff = 139.02 [0.04]  
 Teq = 876 [0] K  
 Rp = 5.37 [2.61] Re  
 a = 0.1546 [0.0000] AU  
 Rho = 9.723 [92.341]  
 Ag = 208.22 [224.69] [0.92 sigma]  
 Tp = 5144 [1388] K [3.08 sigma]

DV Diagnostic Results:  
 ShortPeriod-sig: 100.0% [117.67 sigma]  
 LongPeriod-sig: N/A  
 ModelChiSquare2-sig: 16.7%  
 ModelChiSquareGof-sig: 100.0%  
 Bootstrap-pfa: 4.82e-12  
 GhostDiagnostic-chr: 1.145  
 OotOffset-rm: 12.771 arcsec [4.62 sigma]  
 TicOffset-rm: 12.458 arcsec [4.51 sigma]  
 OotOffset-tot: 1  
 TicOffset-tot: 1  
 DiffImageQuality-fgm: 0.00 [0/1]  
 DiffImageOverlap-fno: 1.00 [1/1]

Software Revision: spoc-3.3.57-20190215 -- Date Generated: 23-Feb-2019 03:00:19 Z

This Data Validation Report Summary was produced in the TESS Science Processing Operations Center Pipeline at NASA Ames Research Center

## Planet Candidate 1 / Sector 7 / Target Pixel Table 145

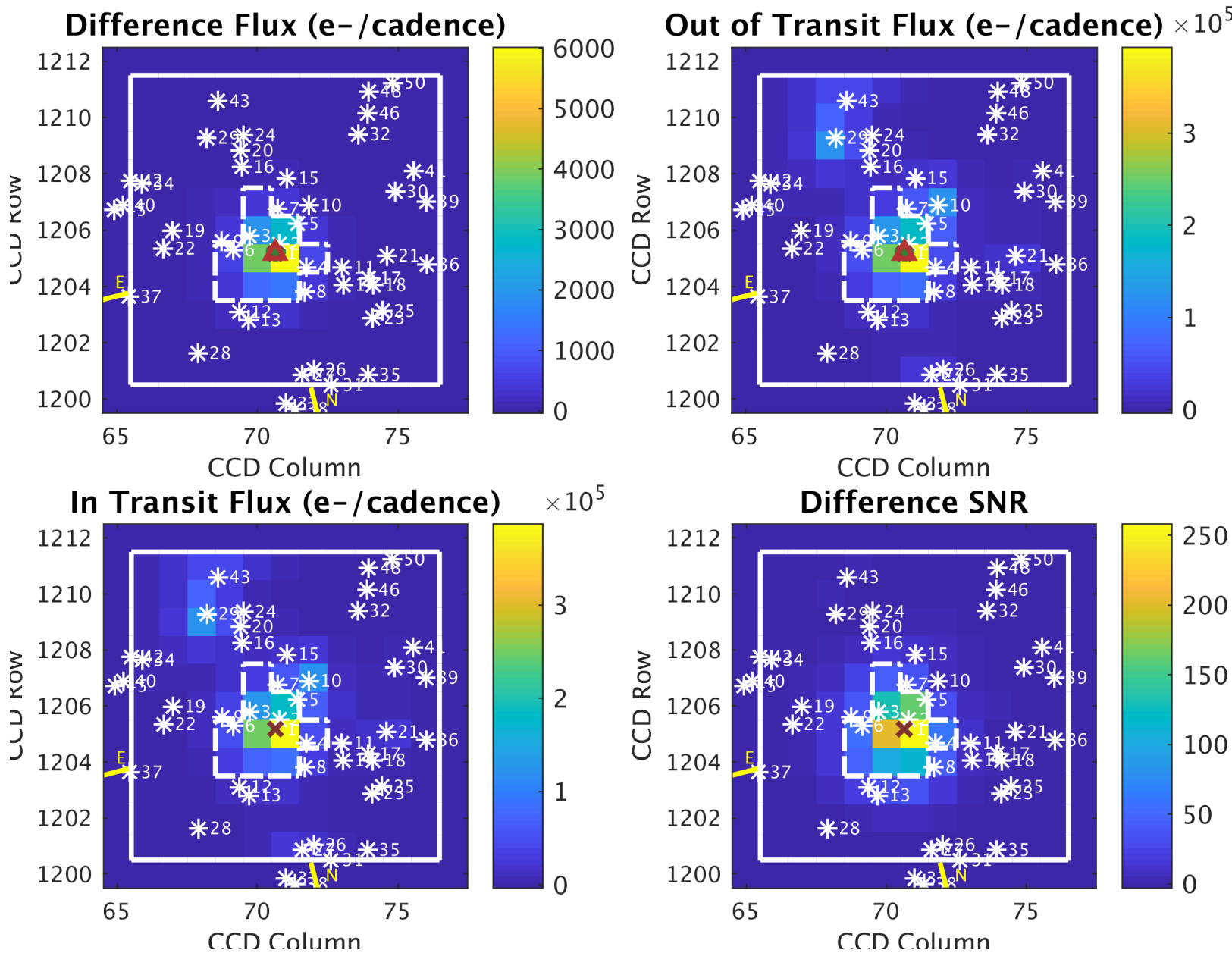

## Planet Candidate 2 / Sector 7 / Target Pixel Table 145

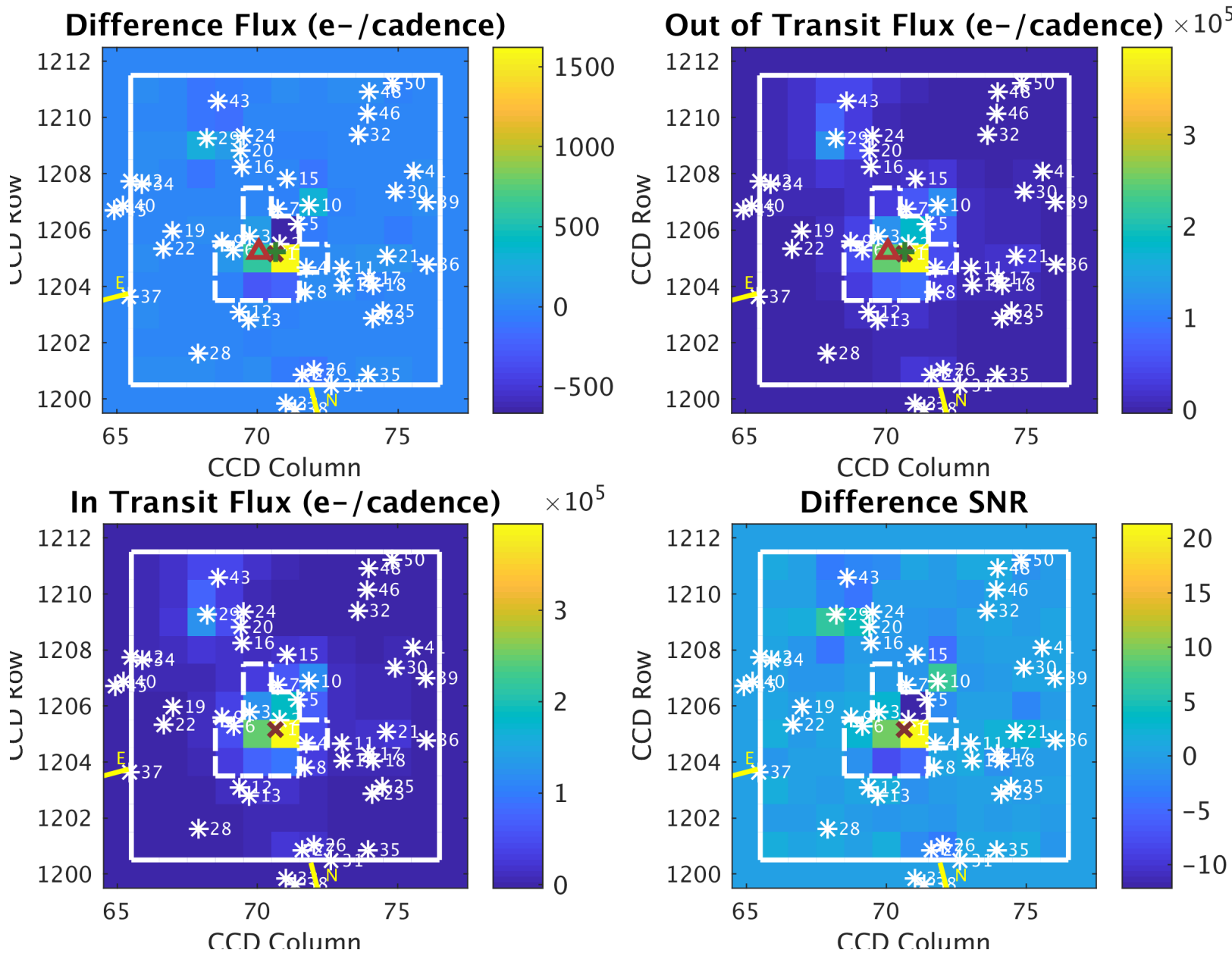

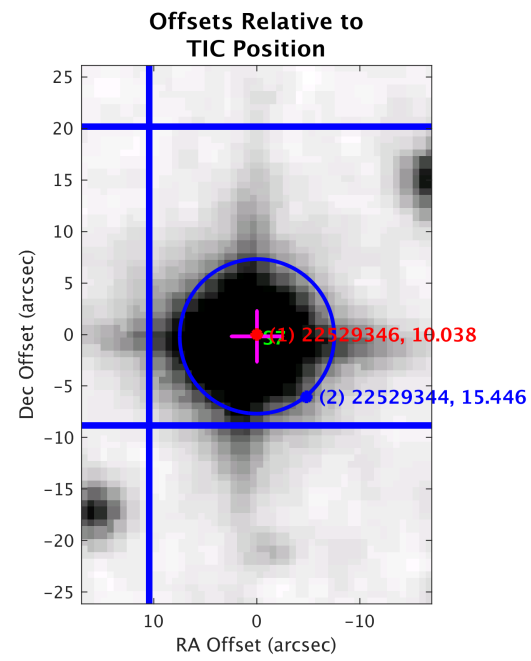
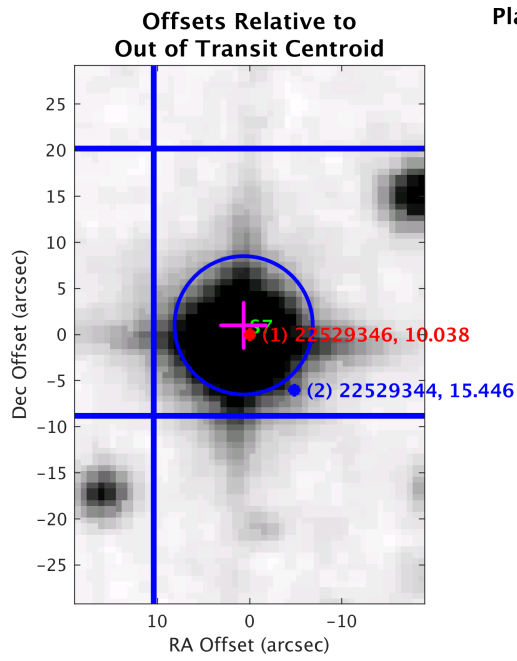
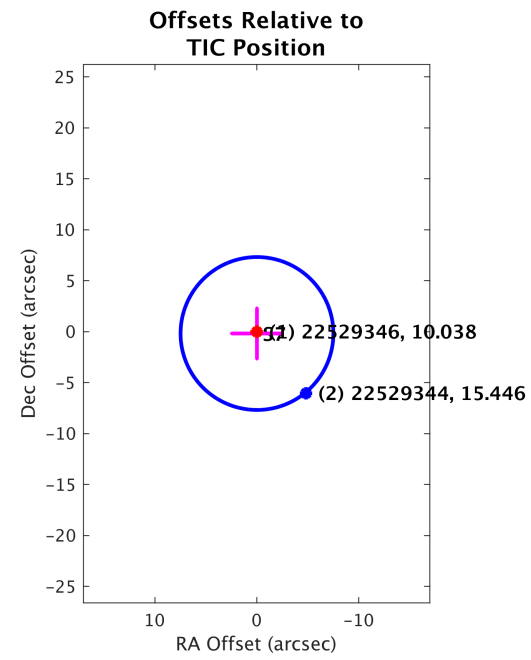
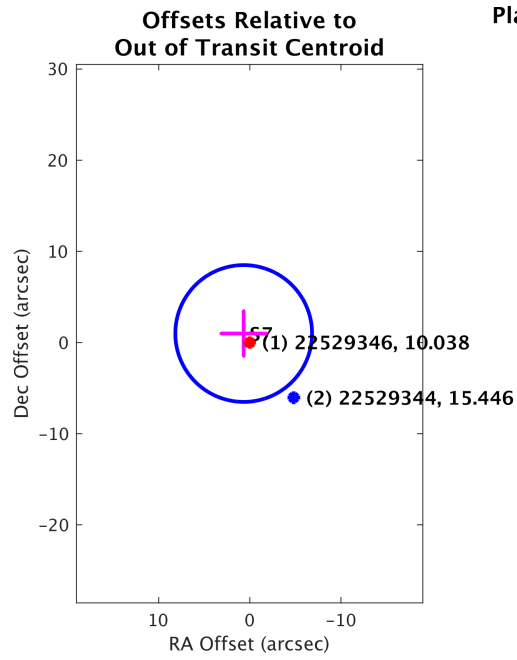

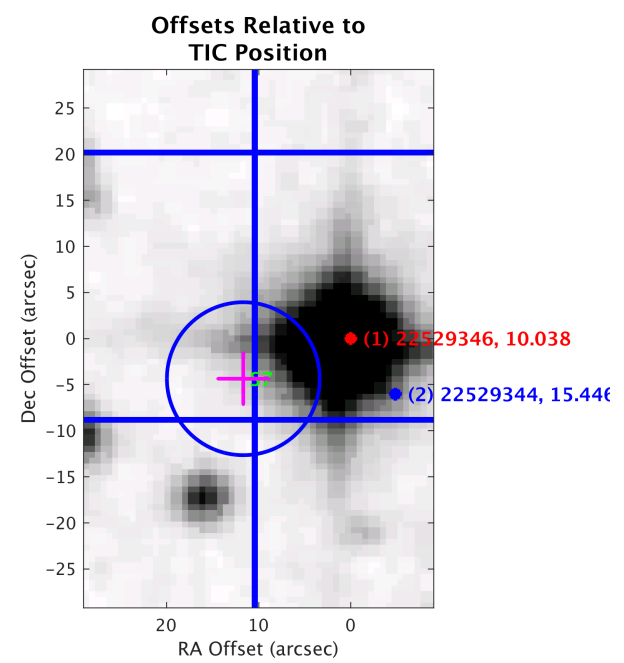
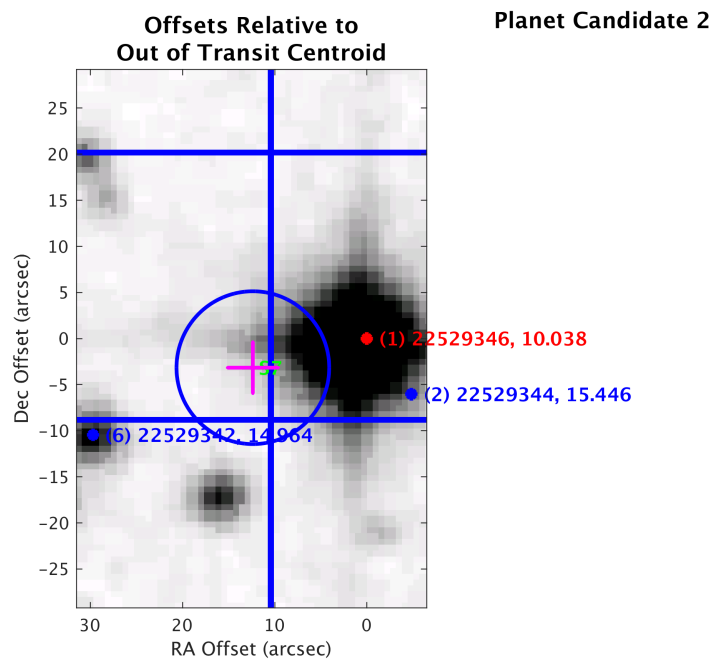
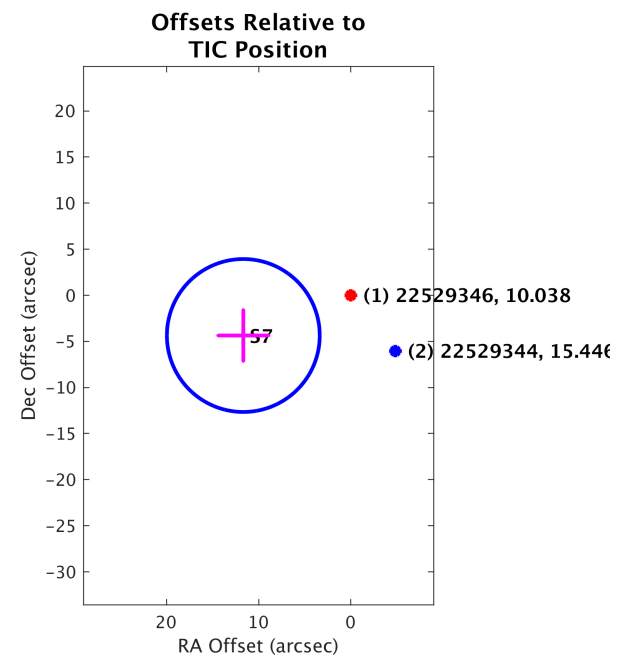
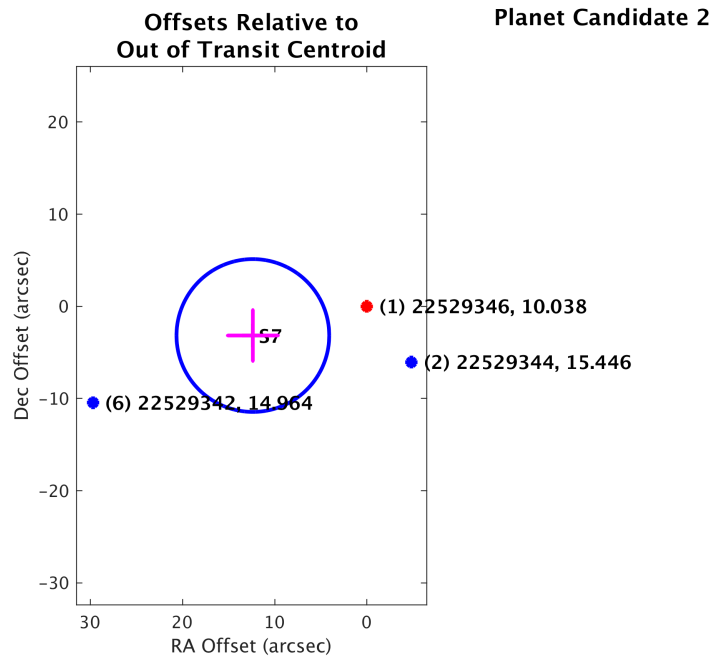

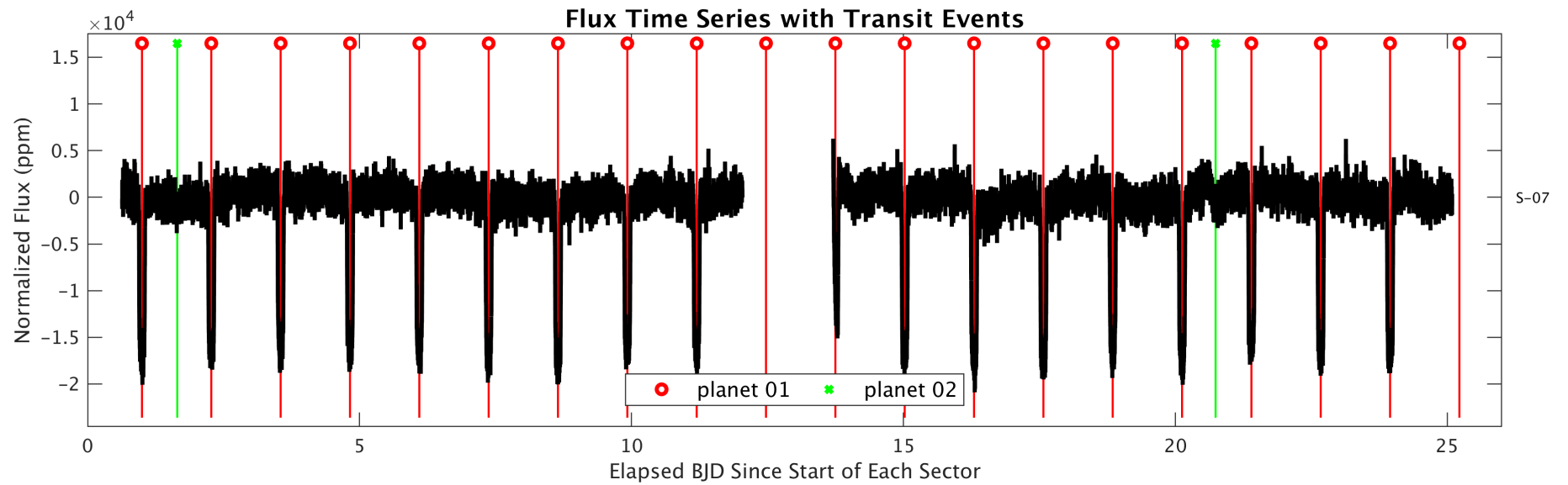
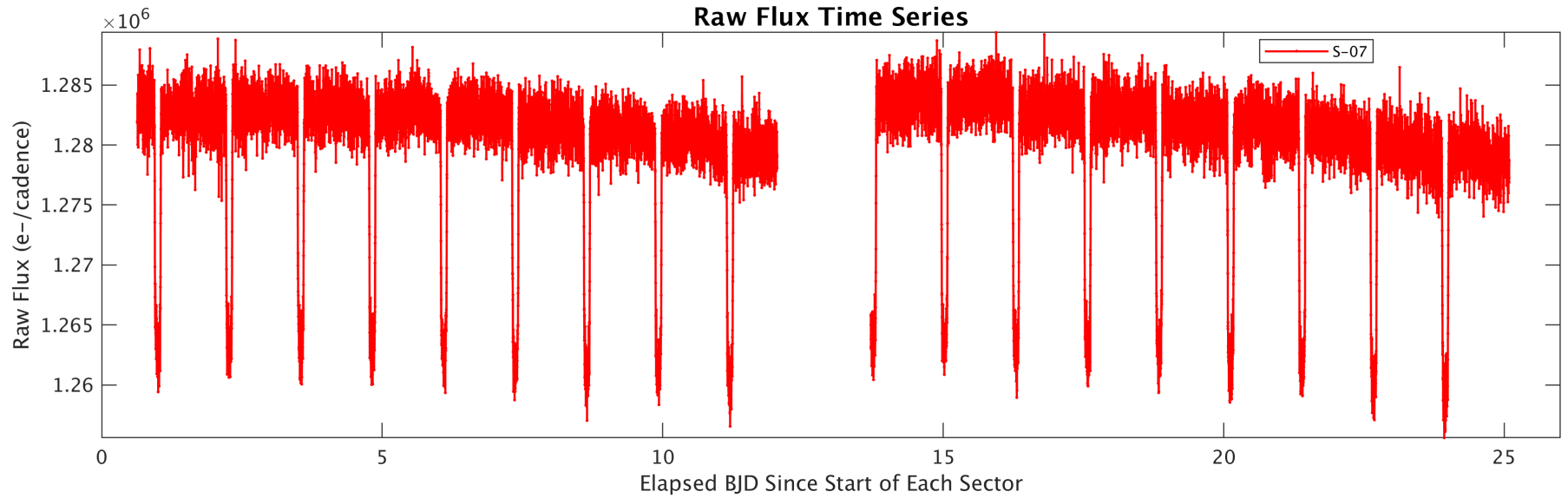

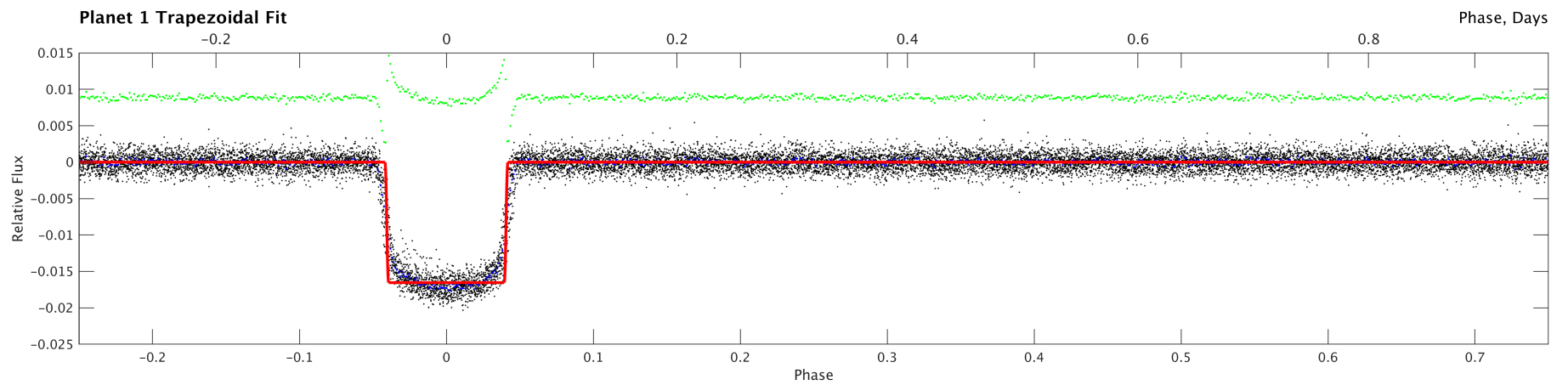
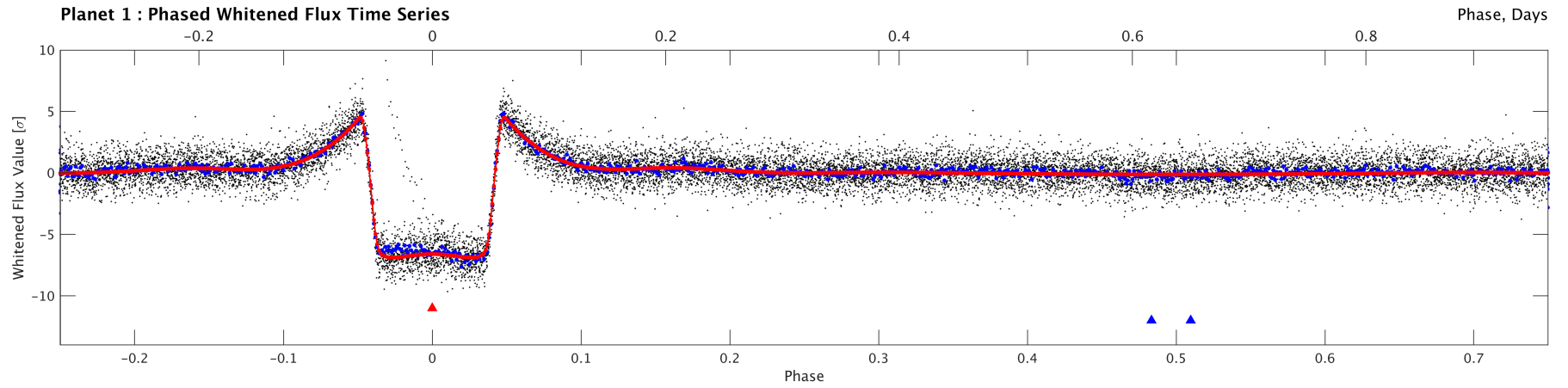
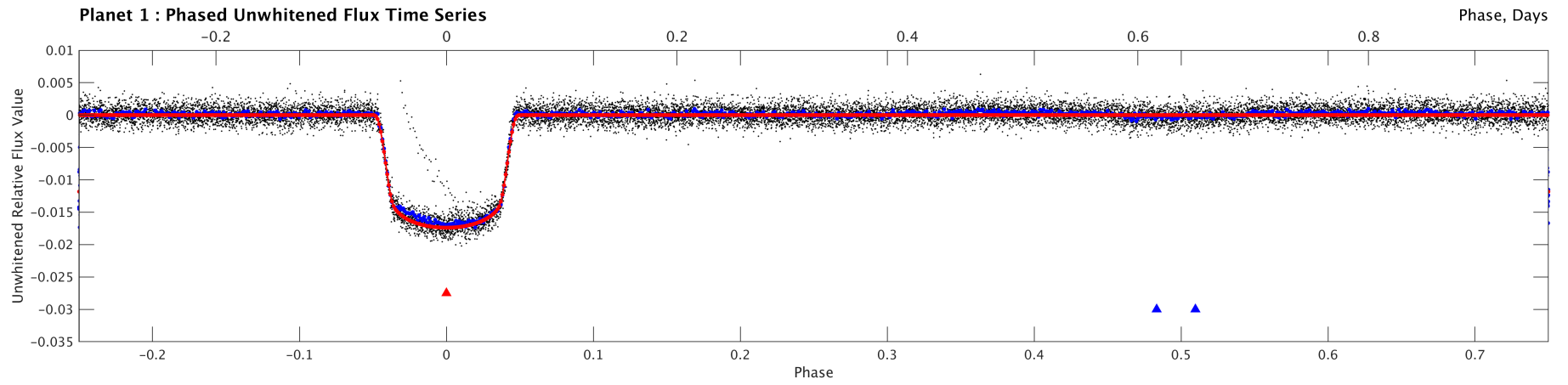



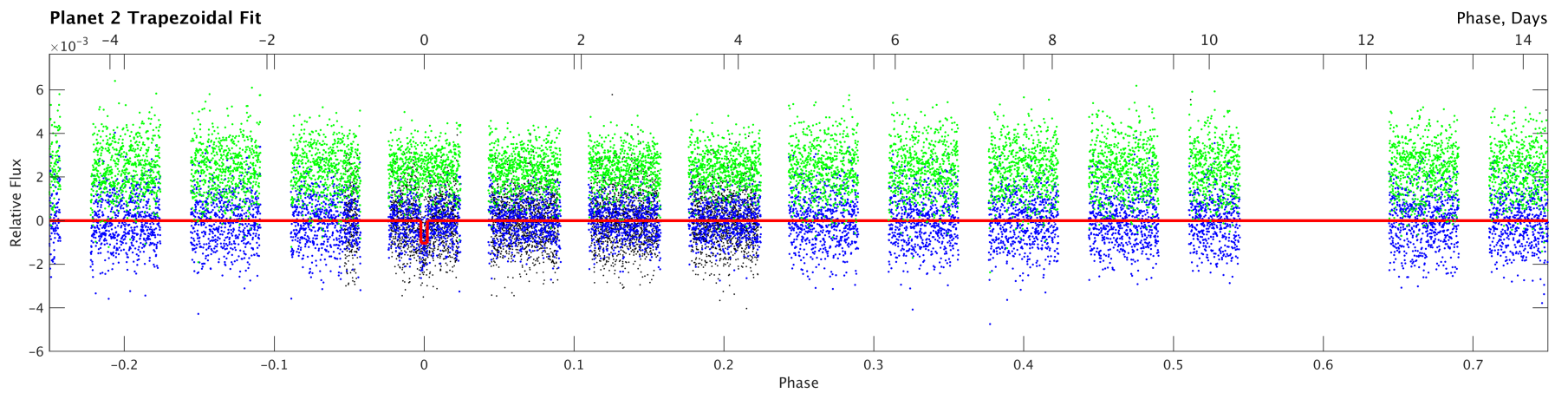
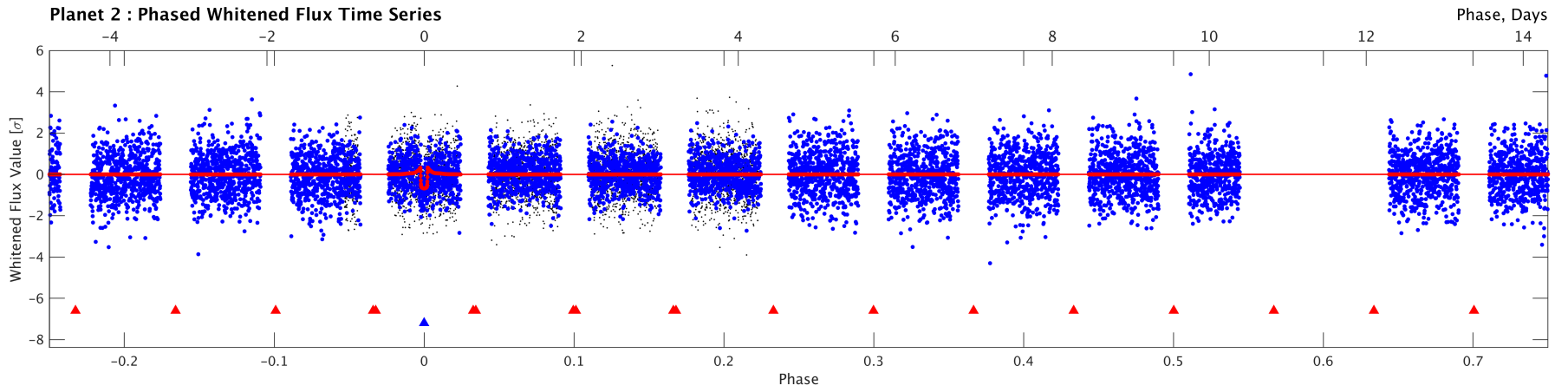
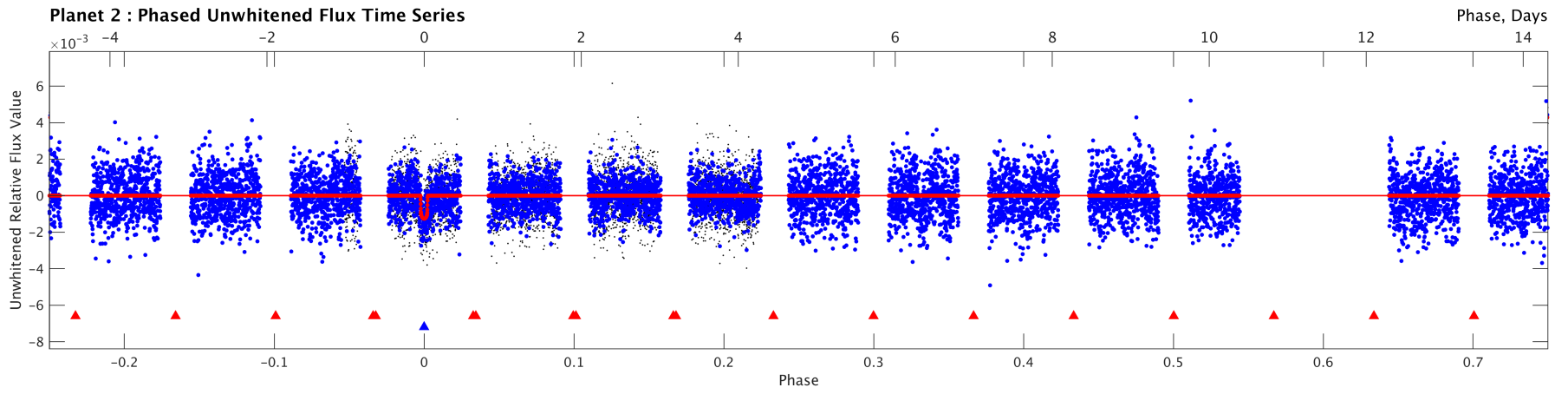

Stellar Distance Table

Index	TIC ID	TESS Mag	Distance (arcsec)
1	0000000022529346	10.04	0.00
2	0000000022529344	15.45	7.75
3	0000000022529339	15.68	23.22
4	0000000022529350	14.46	25.45
5	0000000022529340	17.09	27.75
6	0000000022529342	14.96	31.51
7	0000000022529332	17.07	33.24
8	0000000022529354	17.38	36.07
9	0000000022529337	13.81	41.05
10	0000000022529333	11.51	43.88
11	0000000022529351	14.94	51.06
12	0000000022529355	15.62	51.07
13	0000000022529360	16.37	53.33
14	0000000022529356	16.80	56.02
15	0000000022529329	17.00	56.36
16	0000000022529322	16.53	69.02
17	0000000022529357	17.46	72.05
18	0000000022529359	18.13	76.97
19	0000000022529330	16.86	78.78
20	0000000022529317	15.86	80.71
21	0000000022529352	12.90	83.54
22	0000000022529334	16.67	83.98
23	0000000022529365	16.91	87.18
24	0000000022529315	16.85	90.74
25	0000000022529364	15.90	90.88
26	0000000022529367	15.25	90.99
27	0000000022529368	17.55	92.22
28	0000000022529362	16.20	94.01
29	0000000022529314	11.32	99.87
30	0000000022529336	14.28	101.03
31	0000000022529373	16.44	106.32
32	0000000022529321	16.75	108.09
33	0000000022529376	15.81	111.54
34	0000000022529319	16.80	112.46
35	0000000022529372	17.61	113.67
36	0000000022529358	16.27	113.73
37	0000000022529347	17.16	114.17
38	0000000022529380	10.71	116.41
39	0000000022529343	16.81	119.41
40	0000000022529324	13.86	119.50

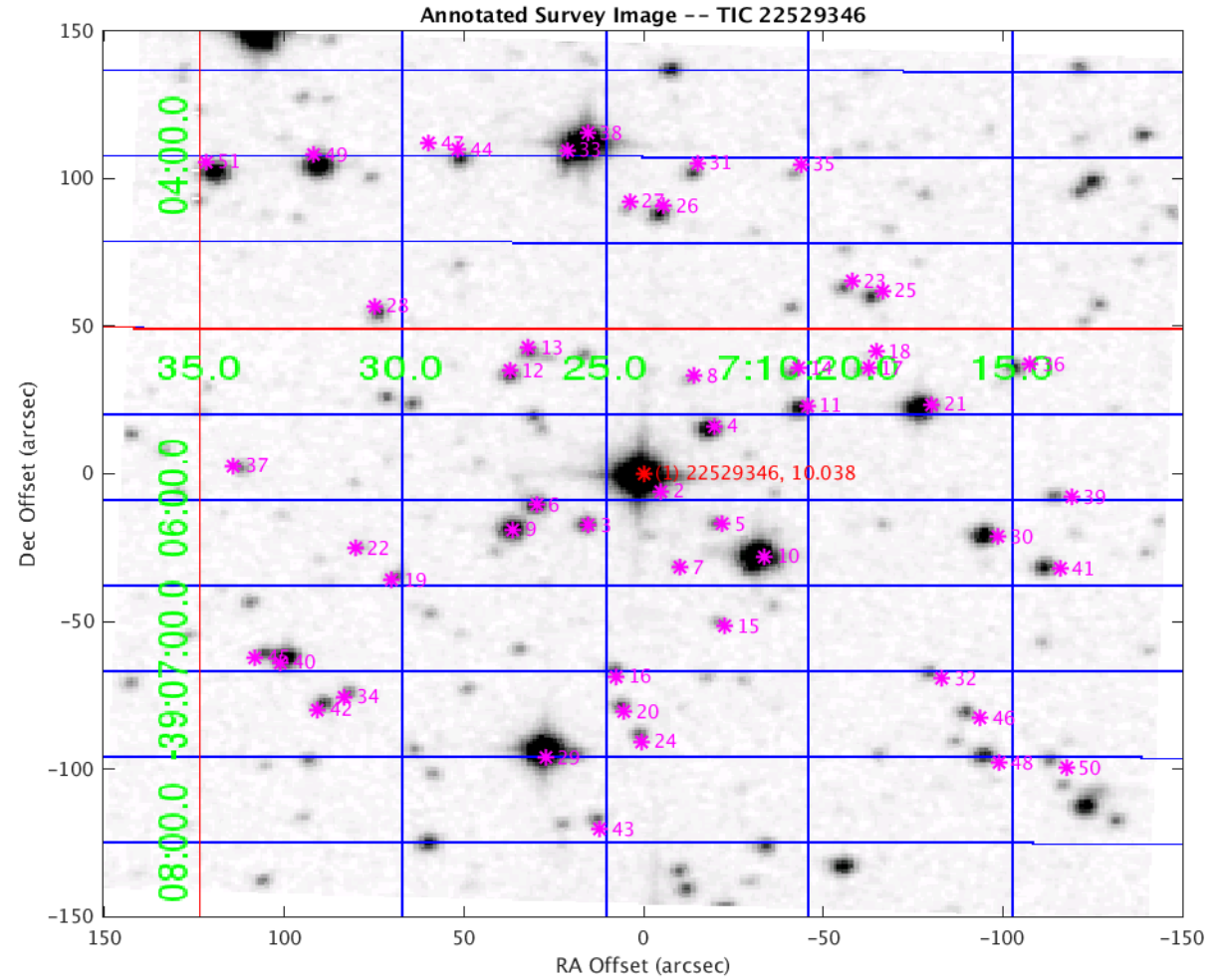

Distances are corrected for proper motion. This table may not contain all of the objects shown.

Stellar Distance Table – Continued

Index	TIC ID	TESS Mag	Distance (arcsec)
41	0000000022529331	15.45	120.33
42	0000000022529318	15.78	120.93
43	0000000022529309	16.78	121.04
44	0000000022529377	15.66	121.22
45	0000000022529325	16.65	124.76
46	0000000022529316	16.59	124.94
47	0000000022529378	17.95	126.95
48	0000000022529313	15.23	139.16
49	0000000022529375	13.20	141.88
50	0000000022529312	16.92	154.24
51	0000000022529374	13.69	161.22

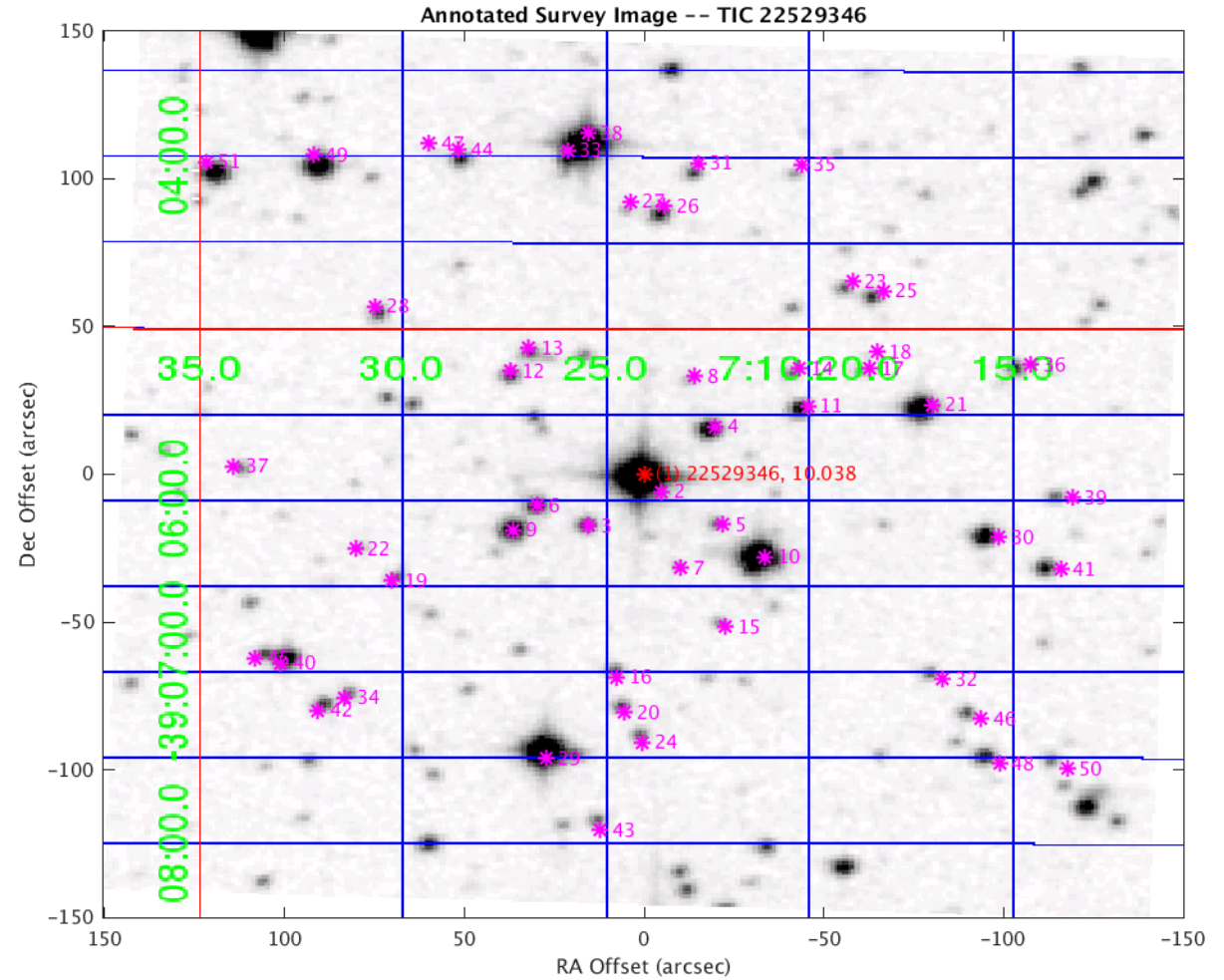

Distances are corrected for proper motion. This table may not contain all of the objects shown.