

TIC: 432549364 Candidate: 1 of 1 Period: 1.218 d  
TOI: 1476.01 Corr: 0.999

Tmag: 10.22 R\*: 1.46 Rs Teff: 6596.0 K Logg: 4.25 M/H: 0.131 Rho: 0.440

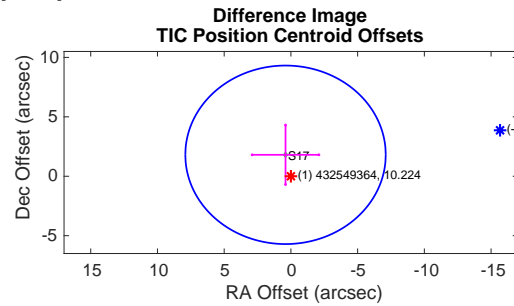
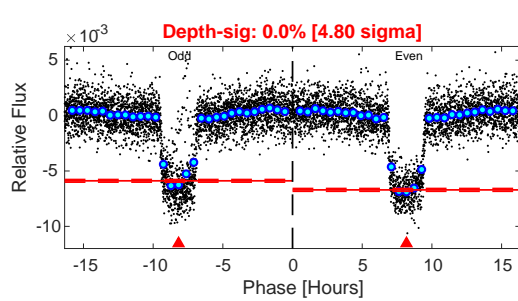
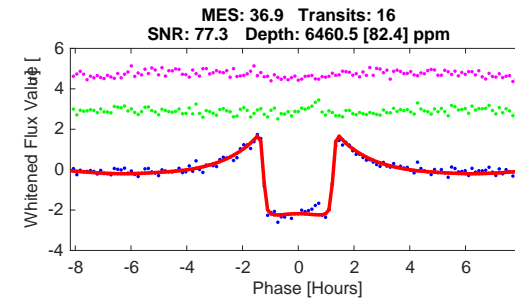
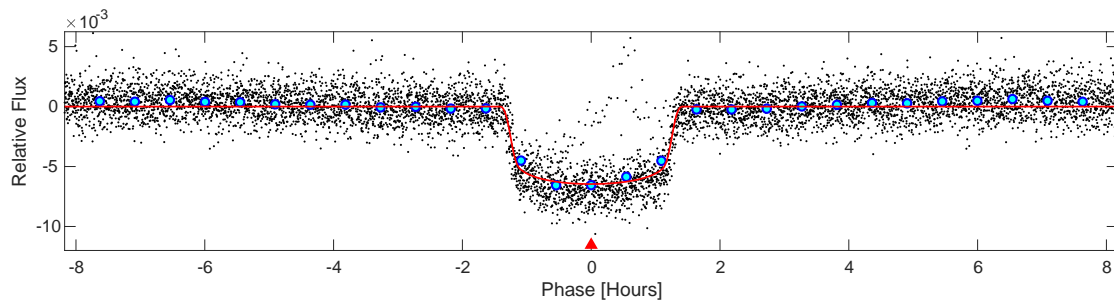
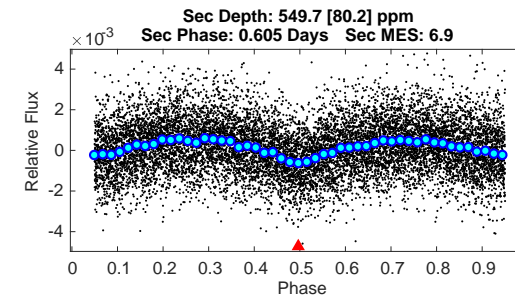
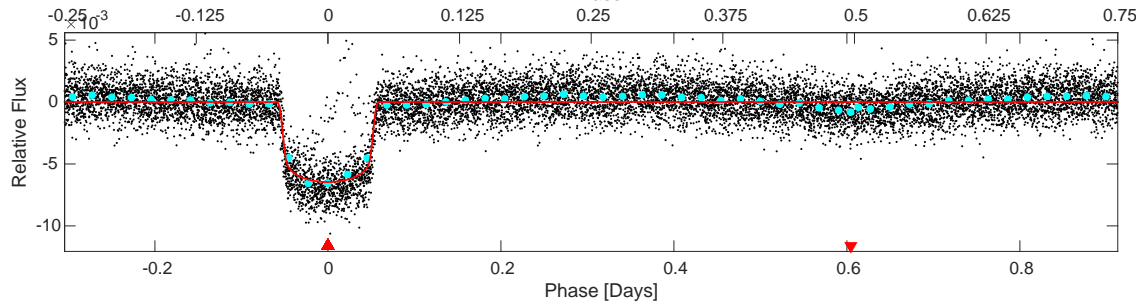
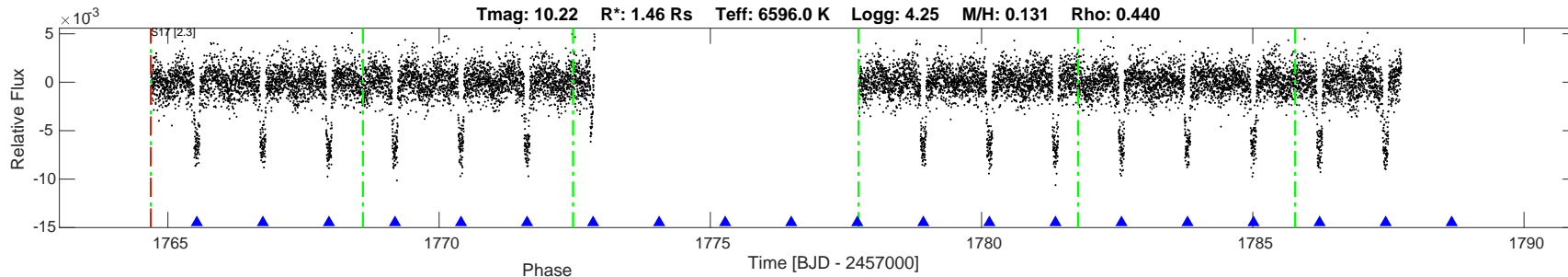

DV Fit Results:

Period = 1.21752 [0.00003] d  
Epoch = 1765.5337 [0.0003] BTJD  
Rp/R\* = 0.0753 [0.0010]  
b/R\* = 3.72 [0.24]  
b = 0.01 [7.05]  
Seff = 5879.52 [1017.16]  
Teff = 2233 [97] K  
Rp = 12.02 [0.62] Re  
a = 0.0248 [0.0019] AU  
Rho = 0.468 [0.092]  
Ag = 1.29 [0.27] [1.09 sigma]  
Tp = 3681 [162] K [7.67 sigma]

DV Diagnostic Results:

ShortPeriod-sig: N/A  
LongPeriod-sig: N/A  
ModelChiSquare2-sig: 0.0%  
ModelChiSquareGof-sig: 100.0%  
Bootstrap-pfa: 1.76e-230  
GhostDiagnostic-chr: 8.506  
OotOffset-rm: 0.535 arcsec [0.21 sigma]  
TicOffset-rm: 1.849 arcsec [0.74 sigma]  
OotOffset-tot: 1  
TicOffset-tot: 1  
DiffImageQuality-fgm: 1.00 [1/1]  
DiffImageOverlap-fno: 1.00 [1/1]

Software Revision: spoc-4.0.25-20200311 -- Date Generated: 20-Mar-2020 21:41:56 Z

This Data Validation Report Summary was produced in the TESS Science Processing Operations Center Pipeline at NASA Ames Research Center

Planet Candidate 1 / Sector 17 / Target Pixel Table 176

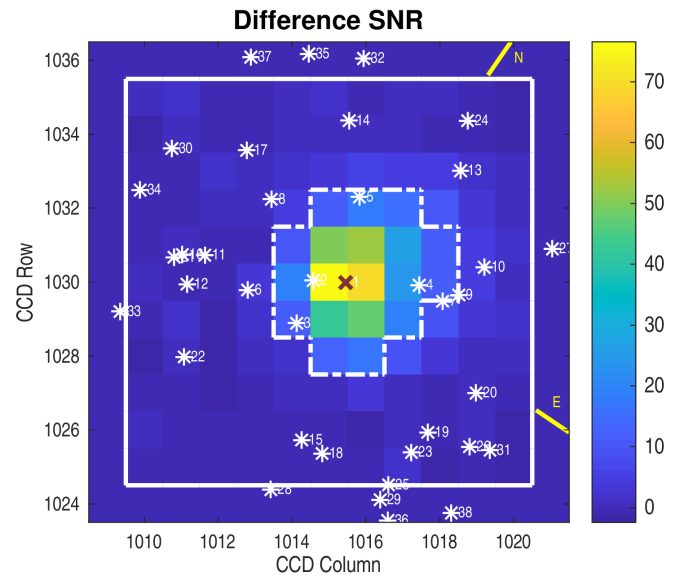
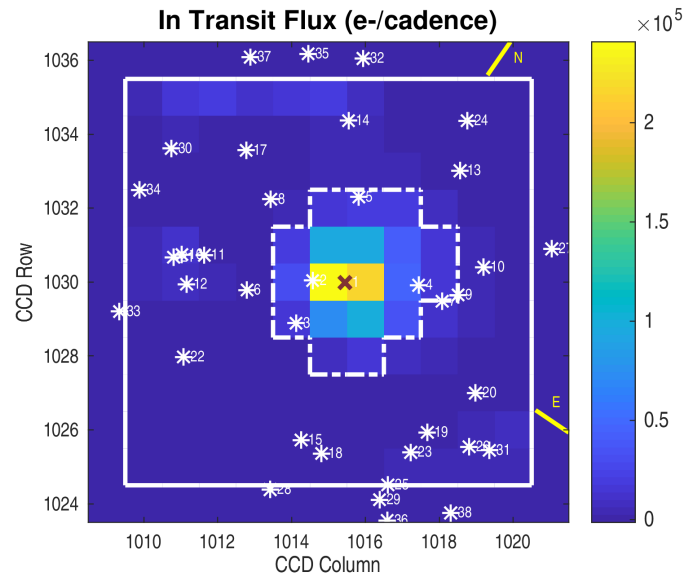
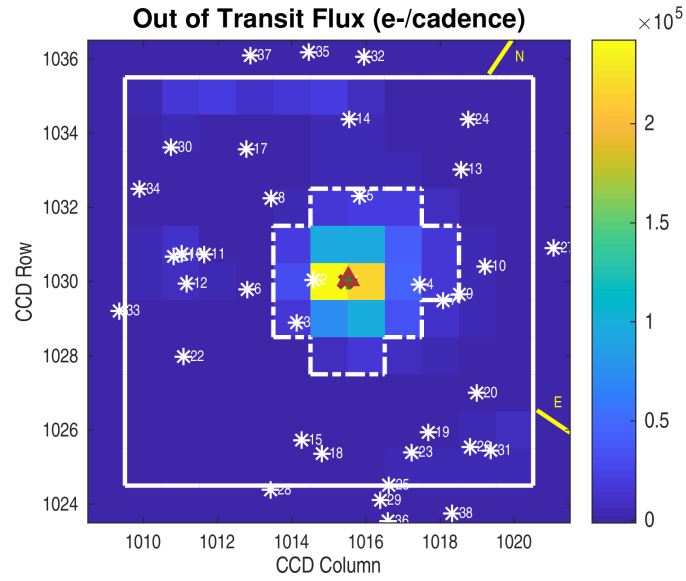
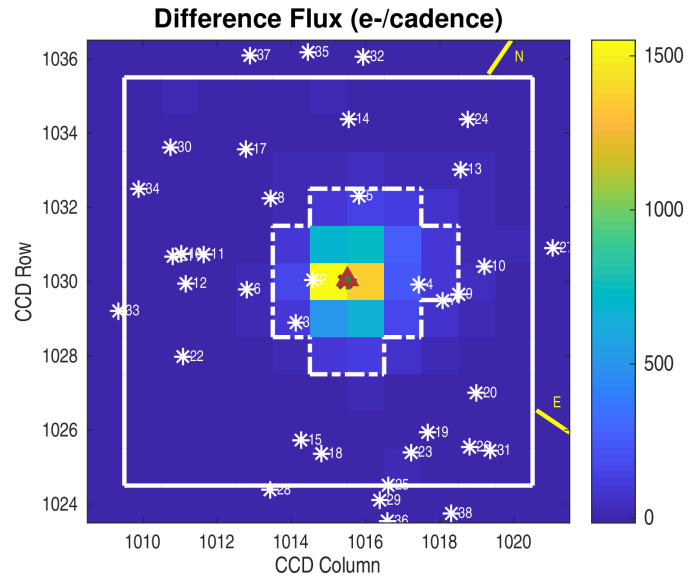

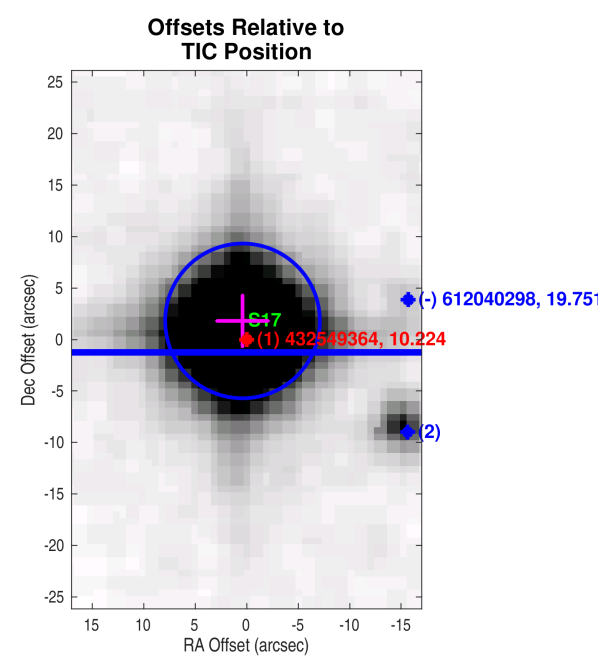
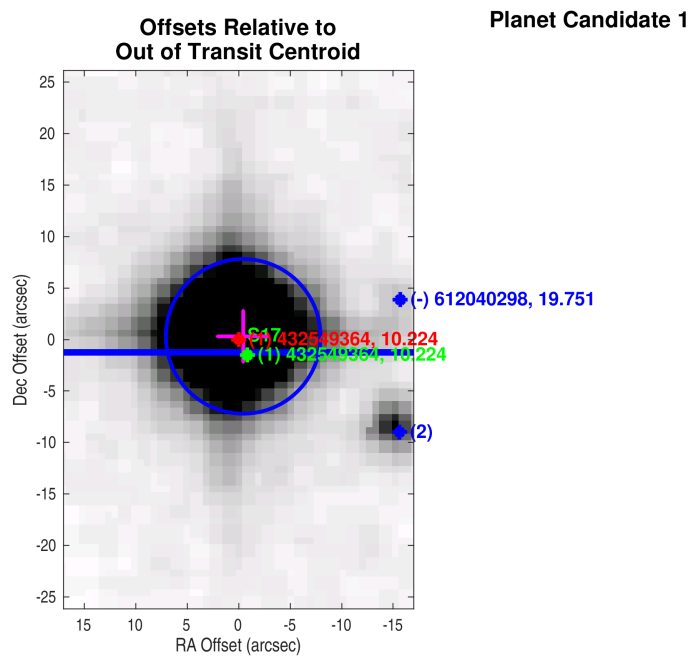
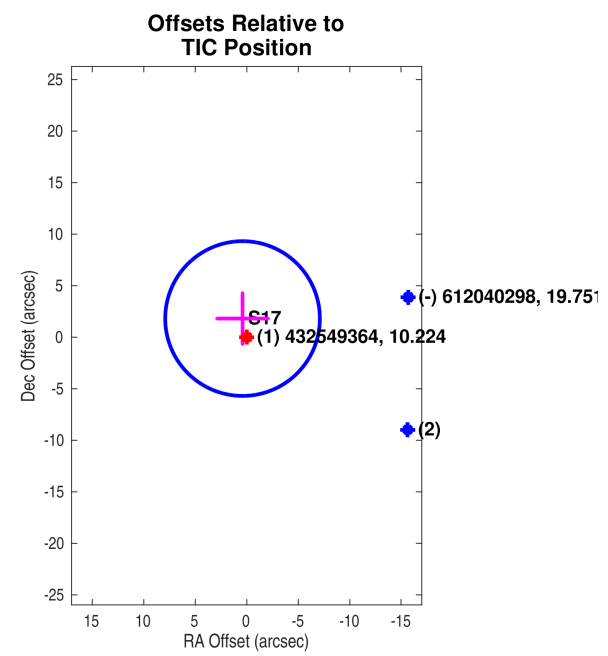
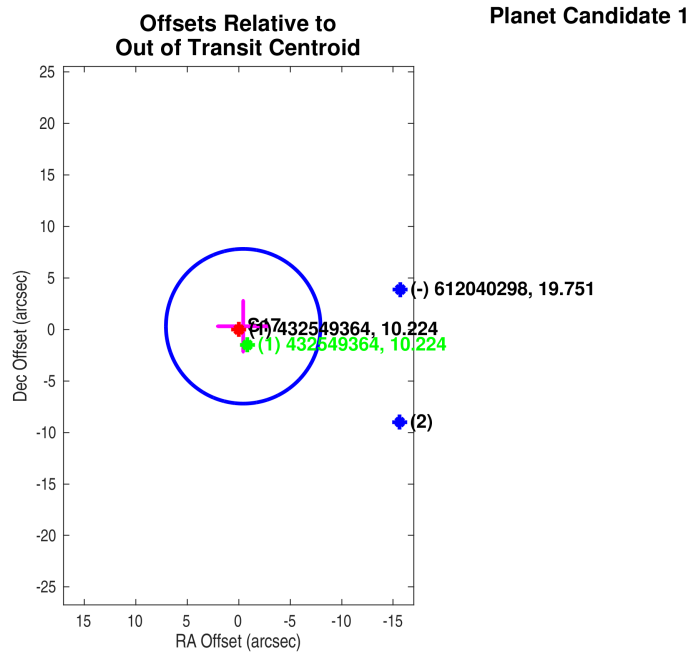

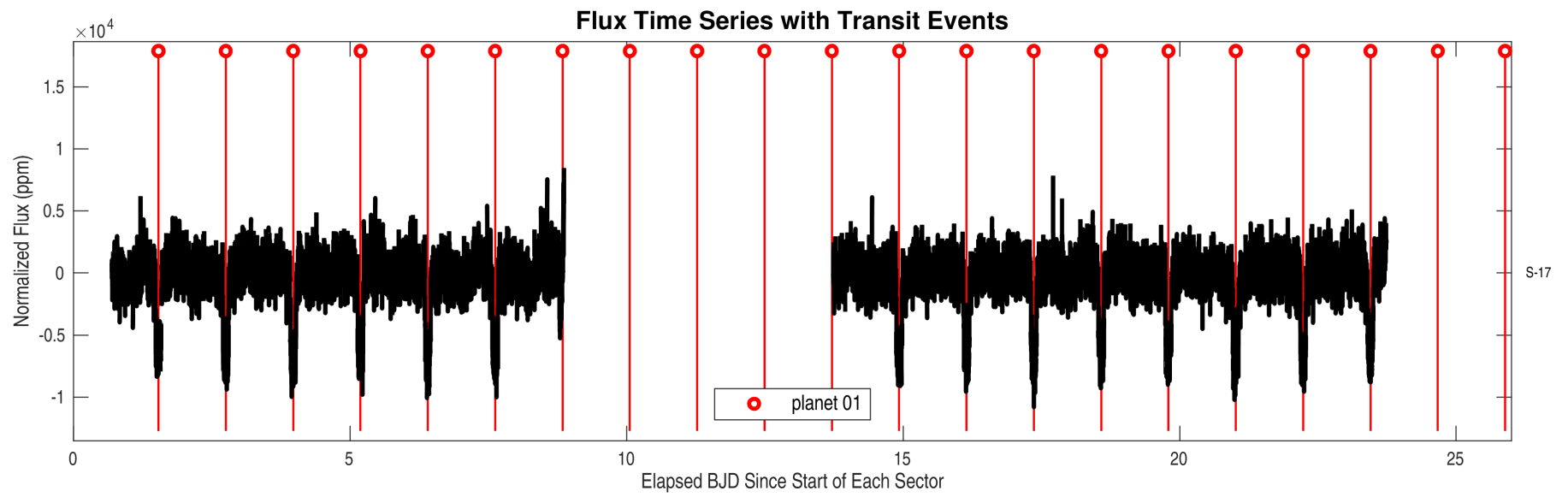
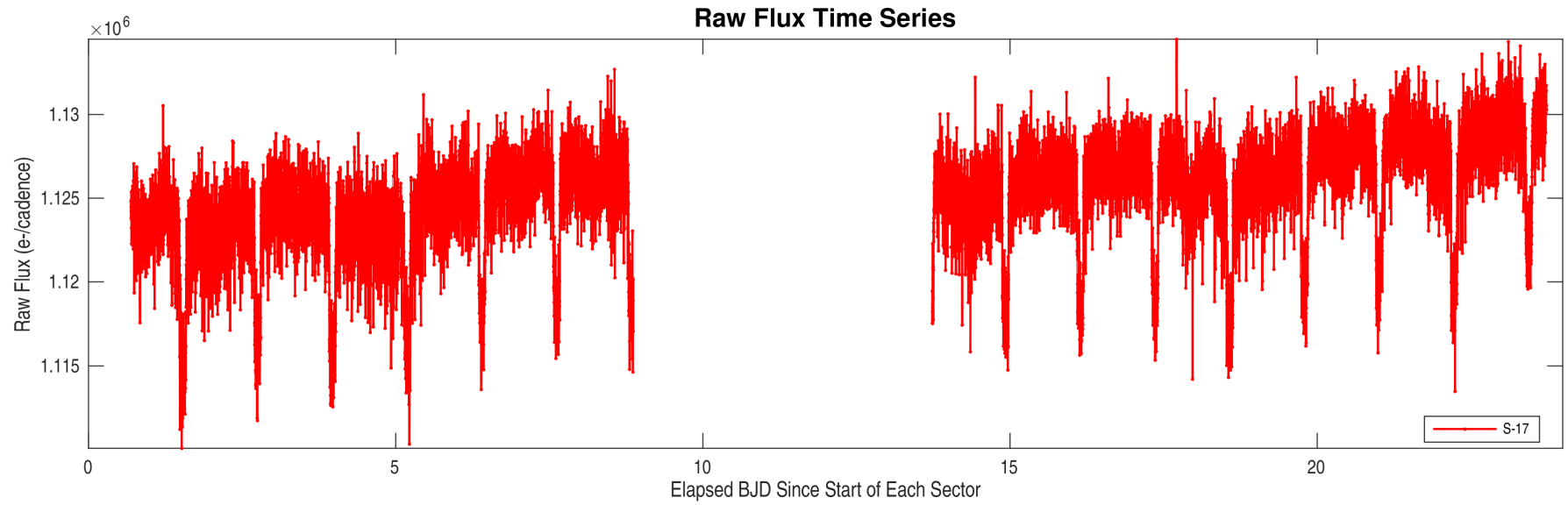

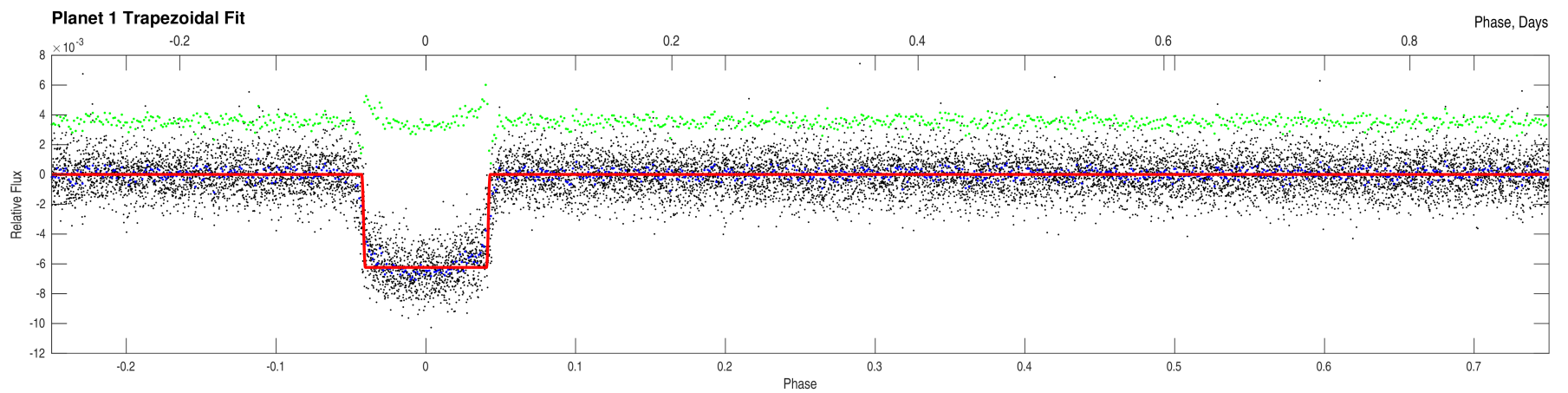
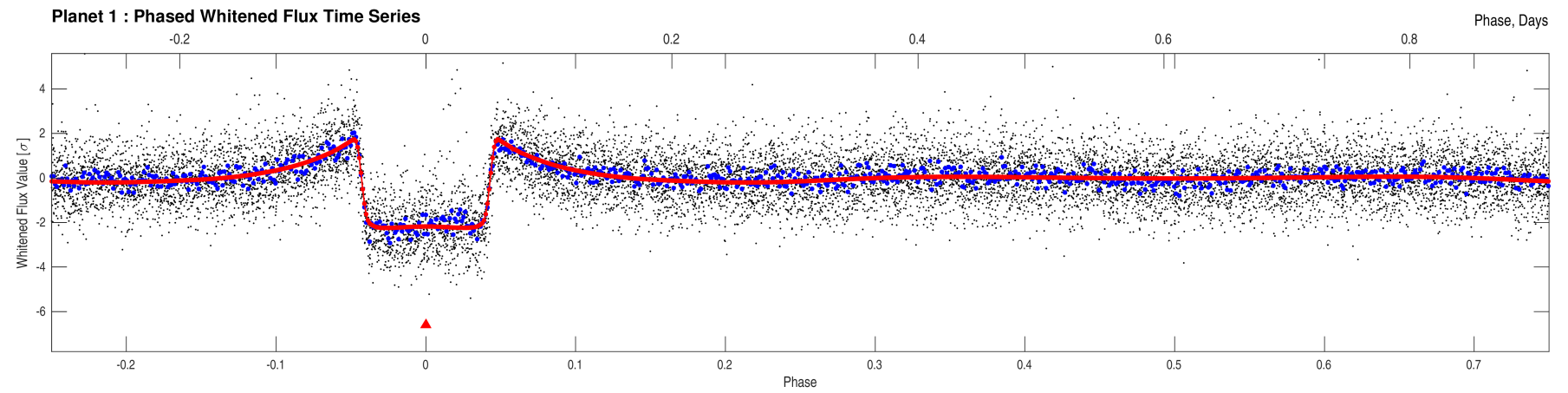
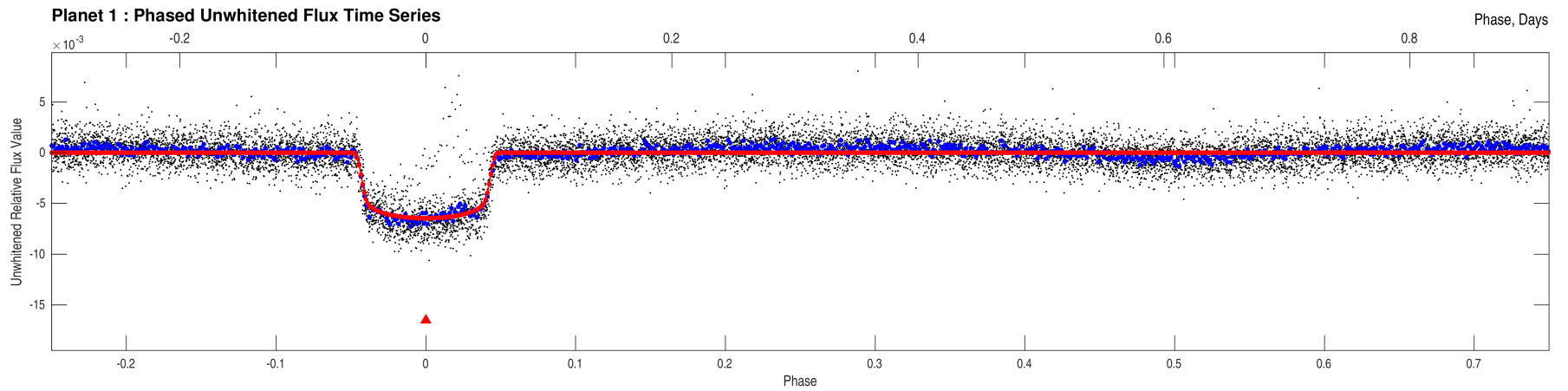

Stellar Distance Table

Index	TIC ID	TESS Mag	Distance (arcsec)
1	0000000432549364	10.22	0.00
2	0000000432552602	16.69	18.03
3	0000000612040295	18.56	34.93
4	0000000432549365	14.72	40.94
5	0000000612040297	19.04	48.00
6	0000000432554498	18.17	54.51
7	0000000432550162	18.80	55.15
8	0000000432553411	18.43	62.77
9	0000000432553031	17.09	63.42
10	0000000432553291	17.52	77.27
11	0000000612040296	18.49	80.00
12	0000000432553116	17.20	87.98
13	0000000612040300	18.81	88.01
14	0000000432550556	17.07	90.04
15	0000000432554374	16.97	90.37
16	0000000432549359	14.85	92.36
17	0000000612040301	18.51	92.90
18	0000000432550692	18.29	95.66
19	0000000432554373	17.09	96.07
20	0000000432549367	15.78	96.20
21	0000000432549358	13.95	96.61
22	0000000432554820	16.98	97.82
23	0000000432550087	16.86	102.17
24	0000000432553598	17.29	111.28
25	0000000432549357	14.65	115.71
26	0000000432552604	15.70	115.83
27	0000000612040511	18.40	115.88
28	0000000432554596	15.73	121.42
29	0000000612040272	18.71	122.86
30	0000000432555169	16.40	123.47
31	0000000432549366	15.75	124.56
32	0000000432551721	17.84	124.79
33	0000000432554146	15.88	125.87
34	0000000612040293	17.00	126.35
35	0000000432549363	11.69	129.40
36	0000000432553186	17.05	135.04
37	0000000432549362	15.35	137.21
38	0000000432552603	15.22	142.36
39	0000000432552598	14.29	143.53
40	0000000432554412	18.38	143.79

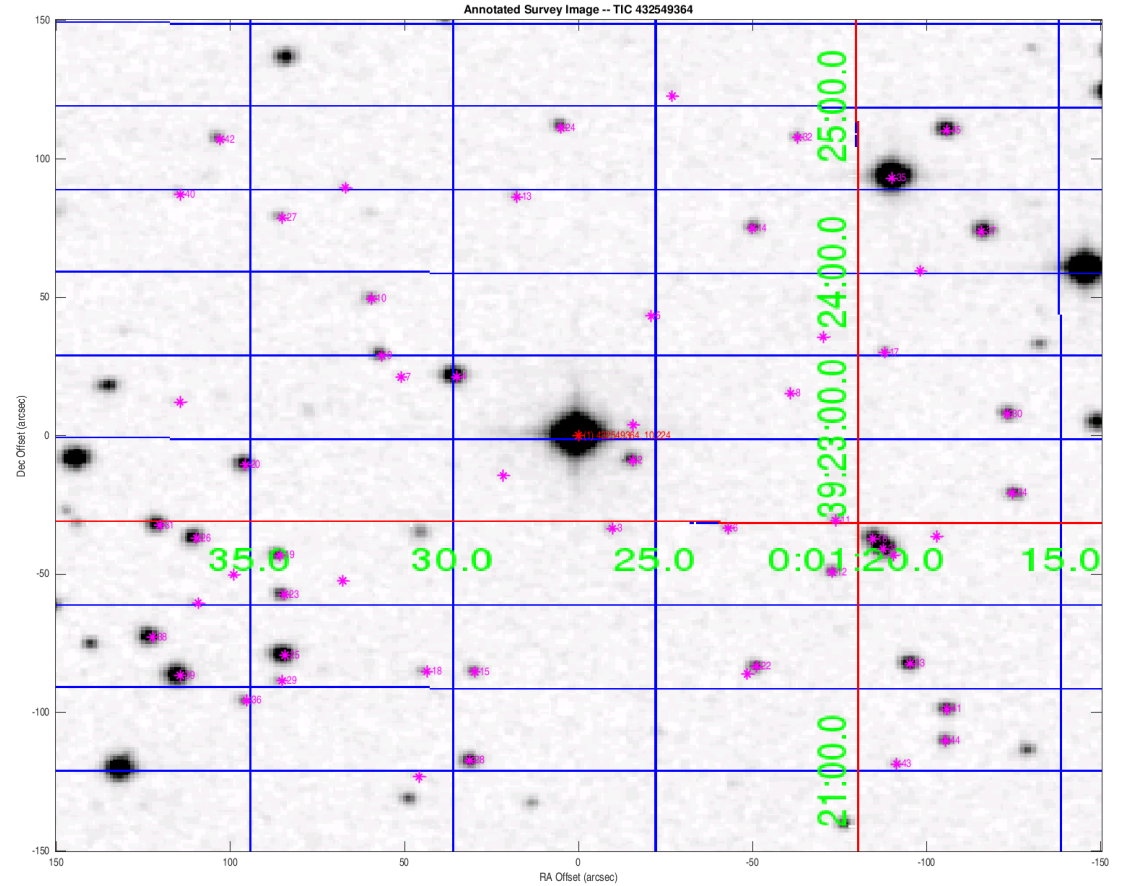

Distances are corrected for proper motion. This table may not contain all of the objects shown.

Stellar Distance Table – Continued

Index	TIC ID	TESS Mag	Distance (arcsec)
41	0000000432550165	16.63	144.76
42	0000000432554322	17.64	148.54
43	0000000612040282	18.68	149.72
44	0000000432554378	17.14	152.55
45	0000000432552601	15.45	152.73

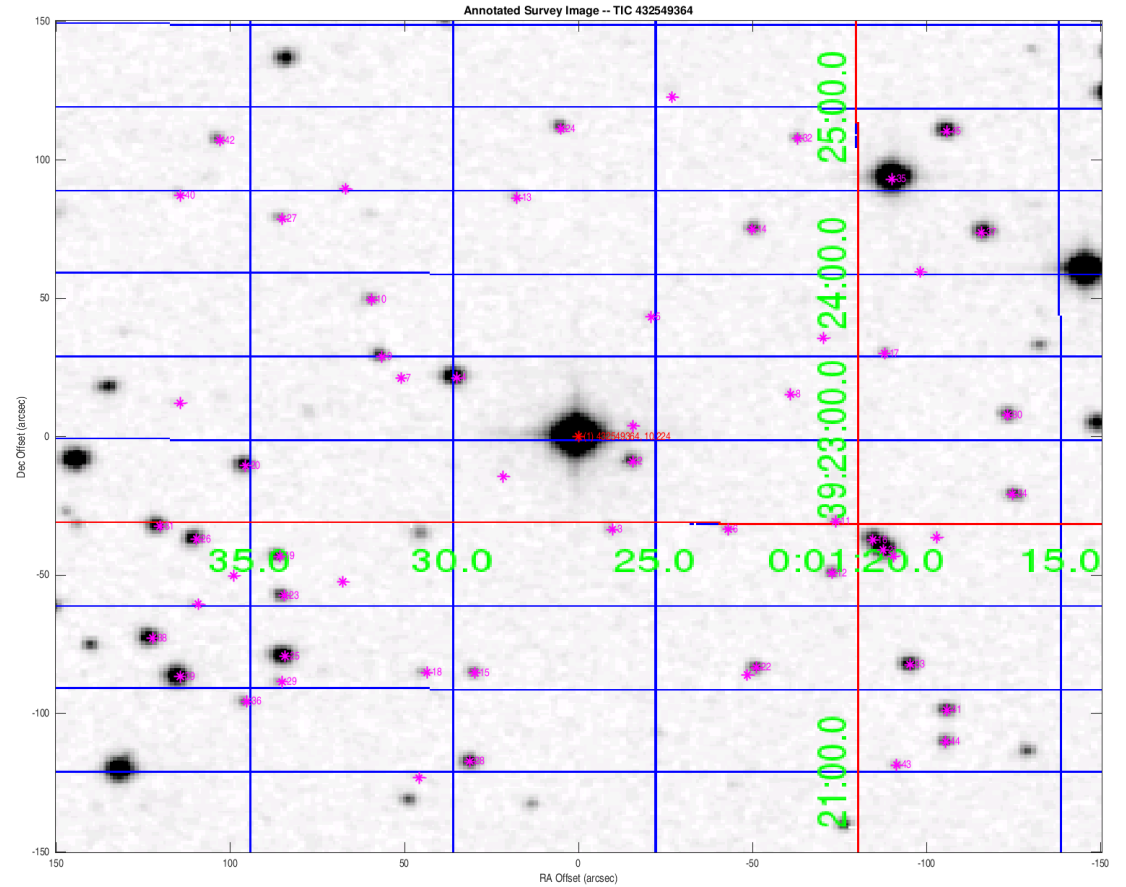

Distances are corrected for proper motion. This table may not contain all of the objects shown.