

TIC: 266593143 Candidate: 1 of 1 Period: 10.338 d
 TOI: 1283.01 Corr: 1.000

Tmag: 9.75 R*: 0.84 Rs Teff: 5337.0 K Logg: 4.55 M/H: 0.051 Rho: 1.560

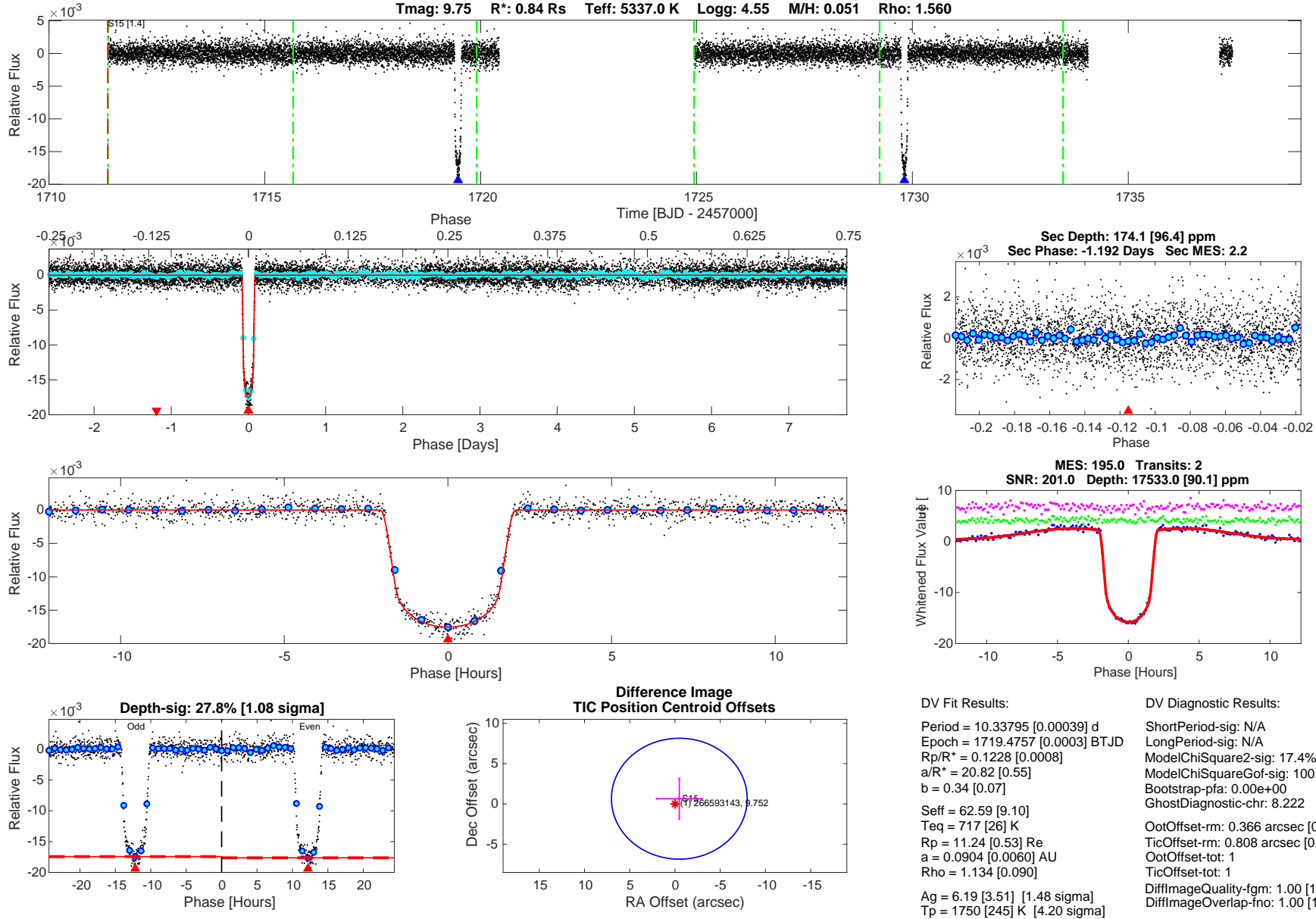

Software Revision: spoc-4.0.24-20200310 -- Date Generated: 11-Mar-2020 21:20:04 Z

This Data Validation Report Summary was produced in the TESS Science Processing Operations Center Pipeline at NASA Ames Research Center

Planet Candidate 1 / Sector 15 / Target Pixel Table 169

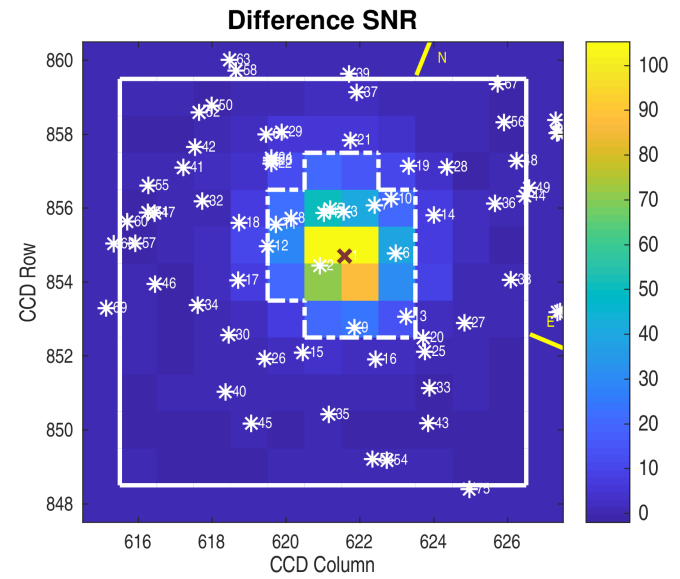
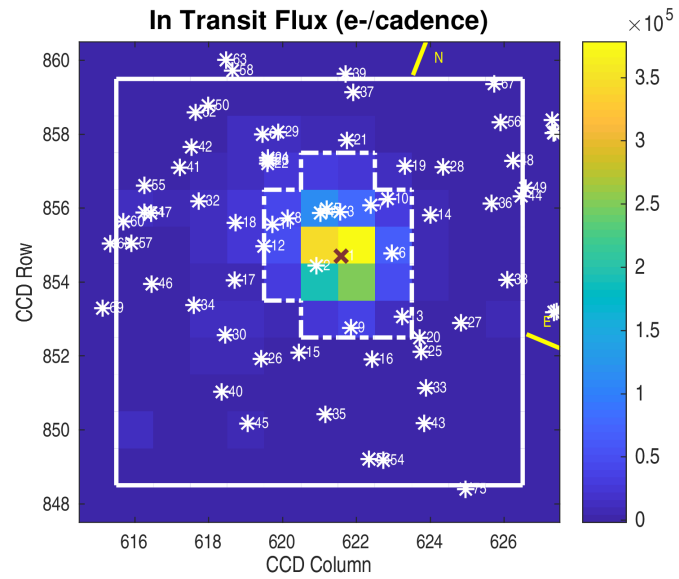
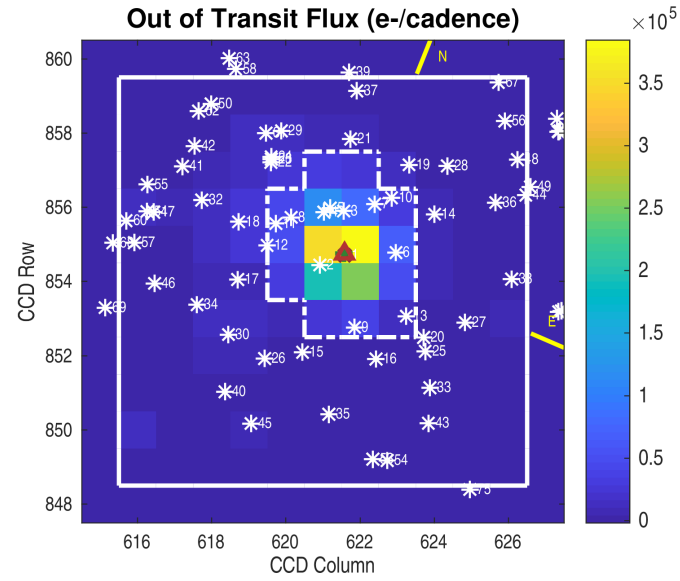
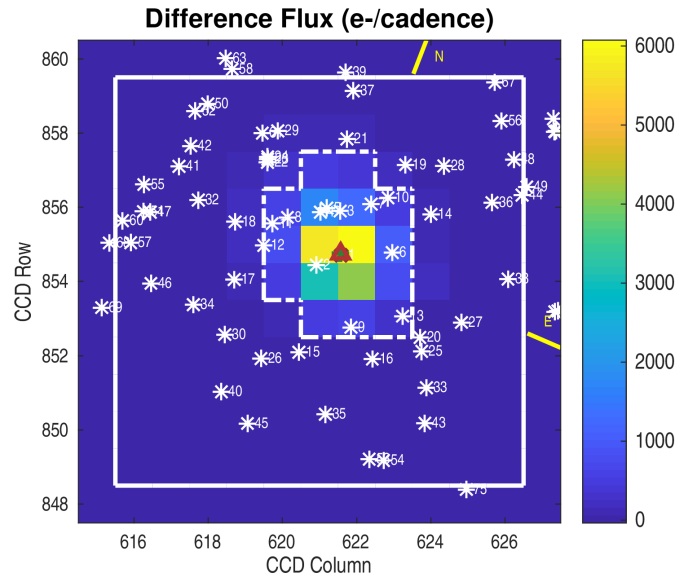

Planet Candidate 1

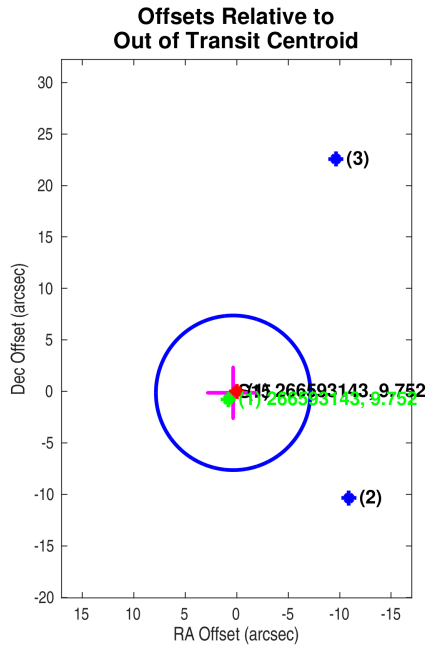

Offsets Relative to TIC Position

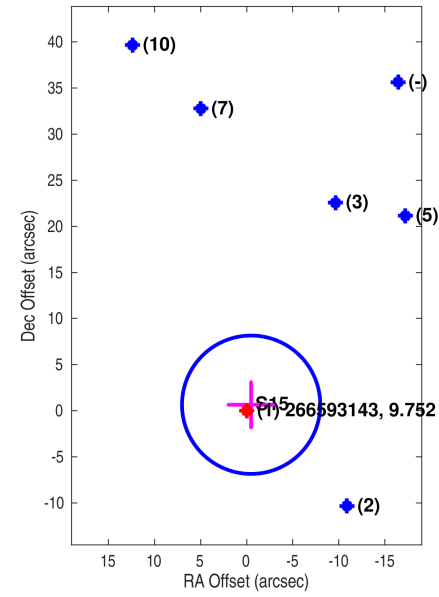

Planet Candidate 1

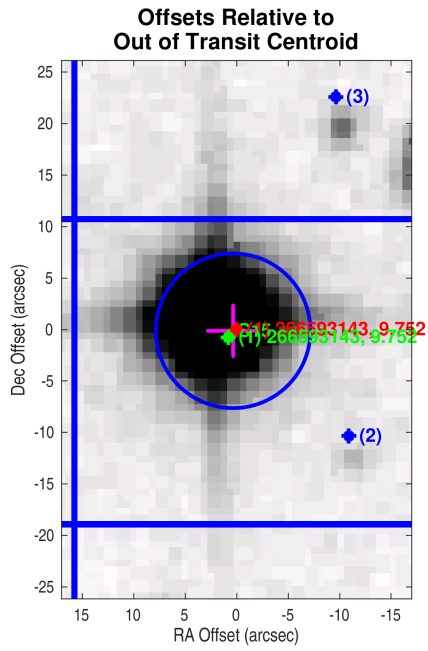

Offsets Relative to TIC Position

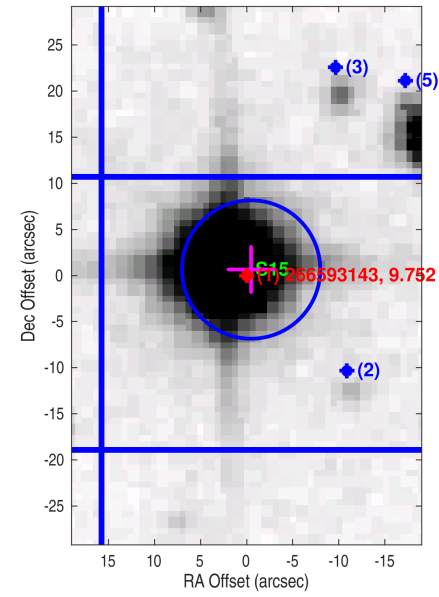

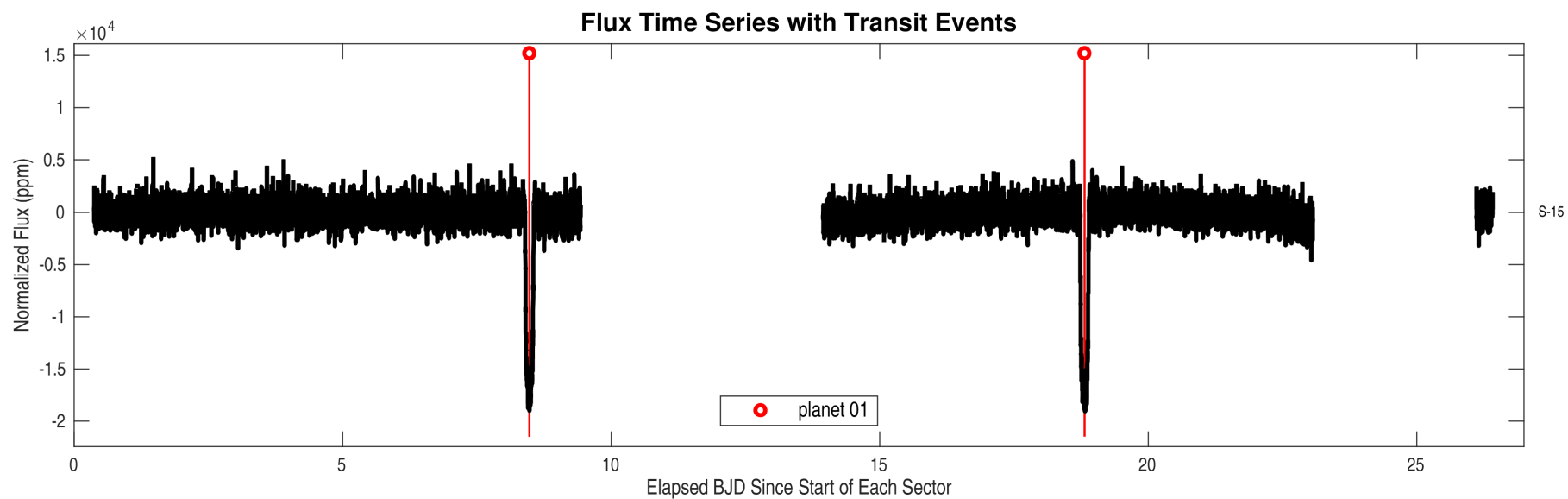
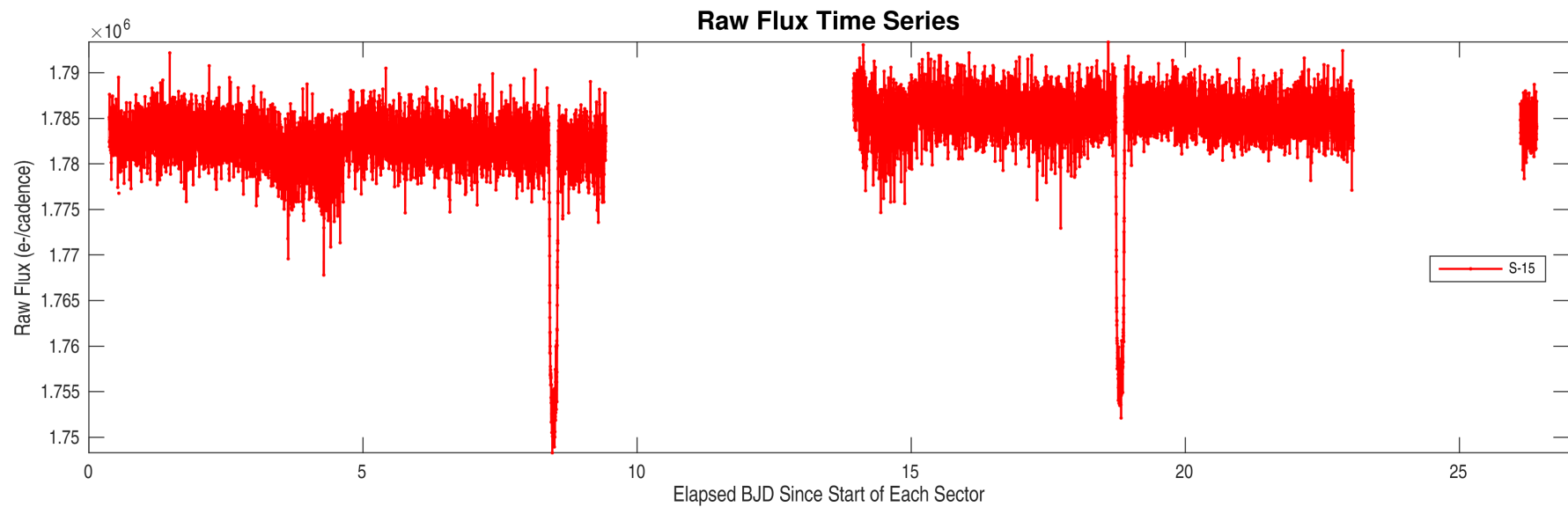

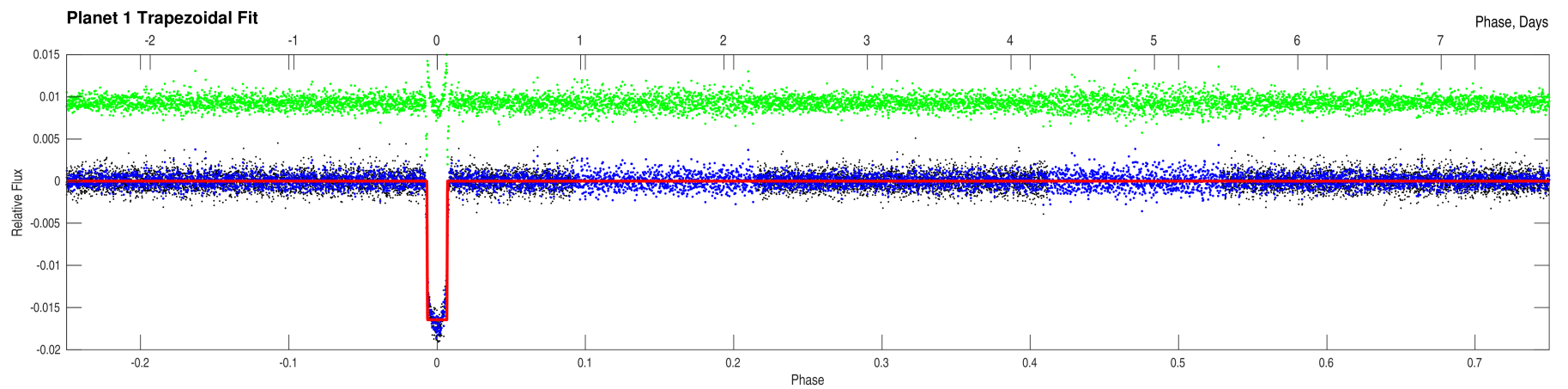
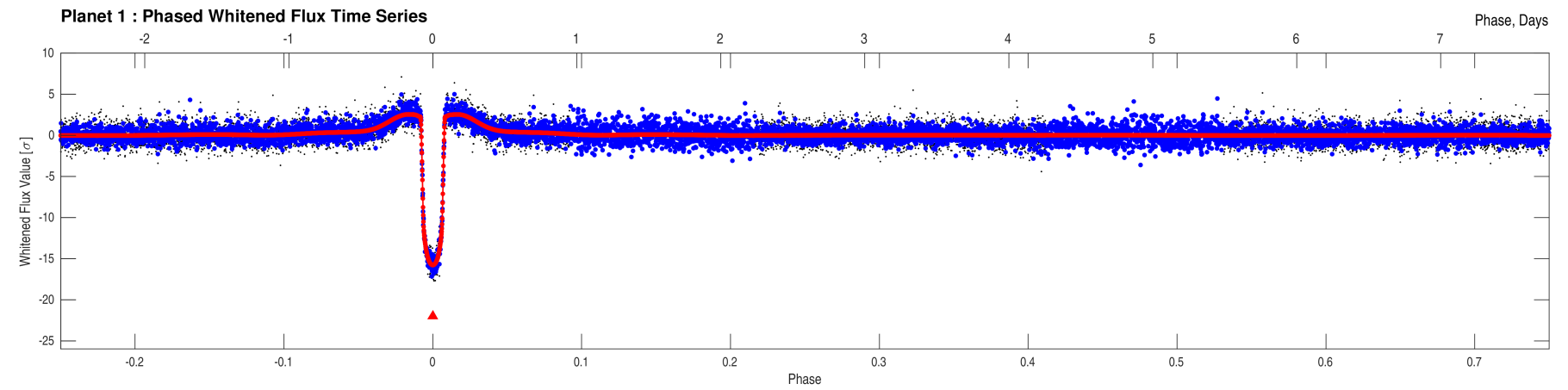
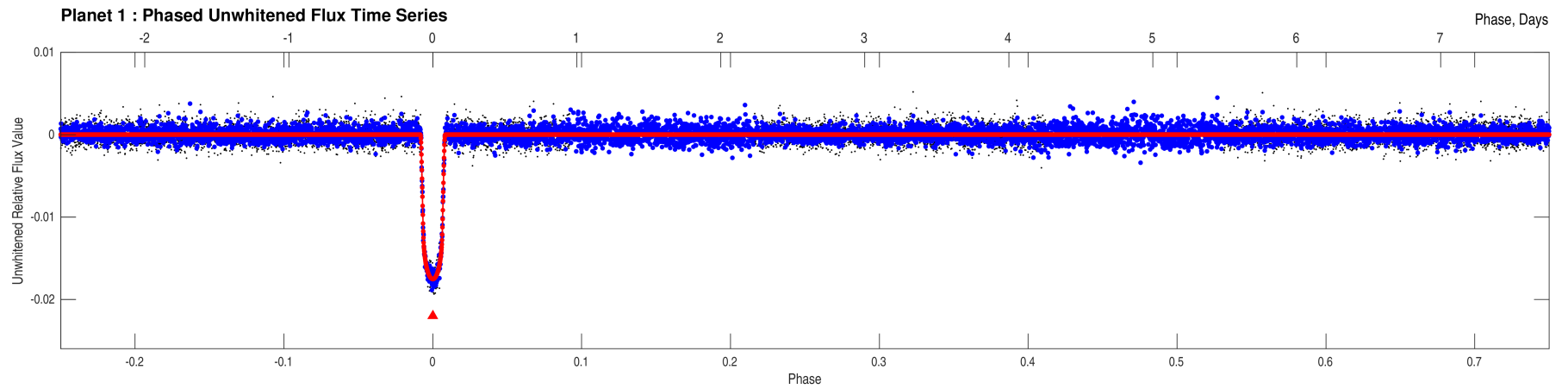

Stellar Distance Table

Index	TIC ID	TESS Mag	Distance (arcsec)
1	0000000266593143	9.75	0.00
2	0000002002107037	18.51	15.01
3	0000002002107042	17.63	24.54
4	0000000266593146	13.75	26.44
5	0000002002107045	18.35	27.27
6	0000000266593144	15.98	28.73
7	0000002002107039	17.99	33.15
8	0000002002107041	17.84	36.40
9	0000002002106954	18.48	40.17
10	0000000266593155	16.18	41.57
11	0000000266593142	16.81	42.19
12	0000000266593135	17.68	43.71
13	0000002002106956	17.85	47.80
14	0000002002107040	18.75	55.55
15	0000000266593119	15.52	58.99
16	0000002002106951	18.65	59.73
17	0000000266593127	16.19	61.67
18	0000000266593138	13.22	62.00
19	0000002002107047	18.32	62.18
20	0000000266593133	16.62	62.89
21	0000000266593165	16.68	64.51
22	0000000266593152	15.04	65.50
23	0000000266593153	15.84	66.78
24	0000002002107046	16.06	67.89
25	0000000266593129	17.27	69.18
26	0000002002106865	17.57	73.28
27	0000000266654749	17.08	76.46
28	0000000266593166	16.65	76.46
29	0000002002107062	18.62	76.99
30	0000000266593116	13.57	79.20
31	0000000266593158	14.43	80.22
32	0000002002106876	17.77	85.25
33	0000000266593123	18.12	86.82
34	0000000266593120	16.83	87.62
35	0000000266593114	16.96	88.63
36	0000000266593164	17.90	89.92
37	0000000266593172	16.77	91.42
38	0000000266654737	16.32	94.15
39	0000002002107067	18.26	101.39
40	0000002002106788	18.40	101.88

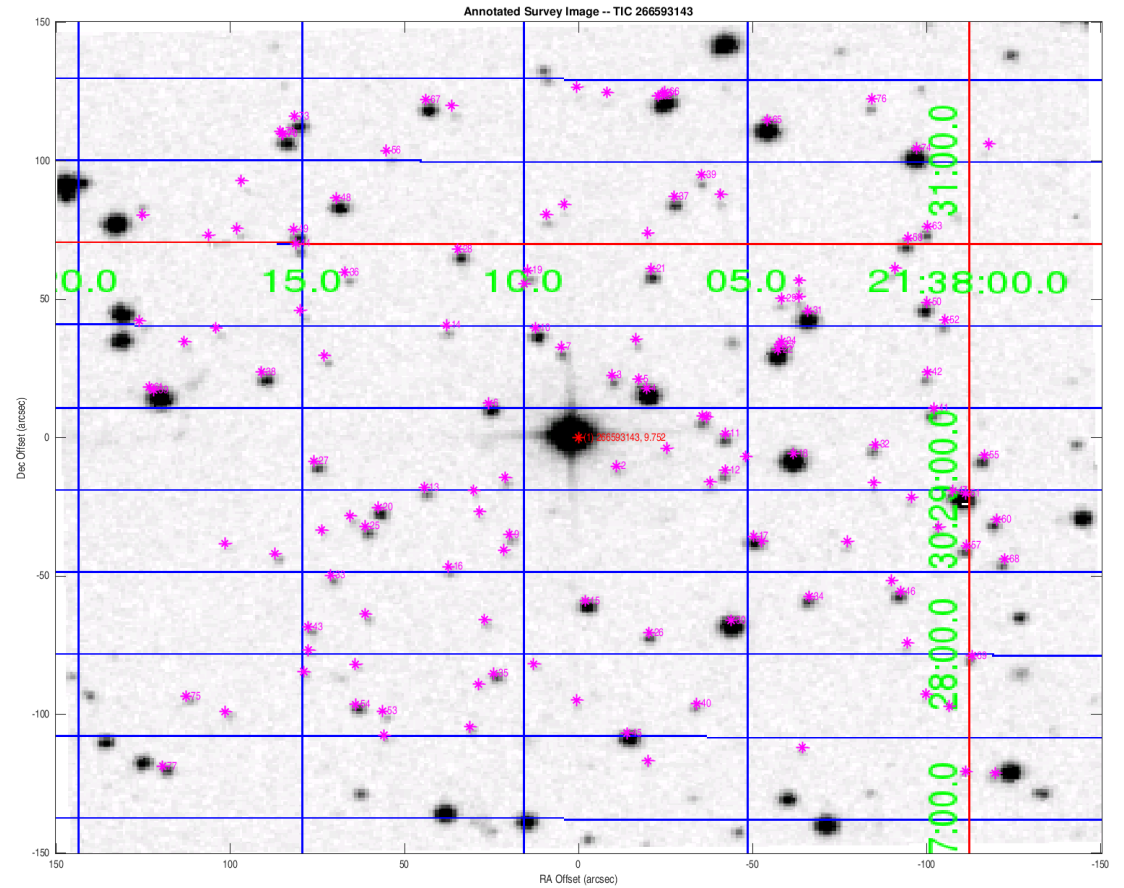

Distances are corrected for proper motion. This table may not contain all of the objects shown.

Stellar Distance Table – Continued

Index	TIC ID	TESS Mag	Distance (arcsec)
41	0000002002106900	17.27	102.62
42	0000002002106901	18.18	102.95
43	0000002002106944	18.41	103.44
44	0000002002107052	18.49	107.24
45	0000000266593106	14.80	107.64
46	0000000266593121	16.87	107.97
47	0000002002106875	18.08	109.24
48	0000000266593171	15.48	111.09
49	0000000266654722	16.95	111.21
50	0000000266593161	16.08	111.41
51	0000000266593134	14.07	113.03
52	0000002002106902	18.41	113.52
53	0000000266593110	18.20	113.73
54	0000000266593113	16.99	115.66
55	0000000266593137	16.80	116.78
56	0000002002107058	18.63	117.47
57	0000002002106870	17.43	118.00
58	0000000266593167	16.84	119.00
59	0000000266654741	13.22	123.24
60	0000000266593130	17.27	123.66
61	0000002002106966	17.00	124.71
62	0000002002107069	15.08	125.56
63	0000000266593169	17.53	125.98
64	0000000266593180	14.36	126.75
65	0000000266593175	13.39	126.97
66	0000002002107070	15.21	127.24
67	0000000266593179	15.62	129.82
68	0000002002106869	17.68	129.99
69	0000000266593115	17.76	137.75
70	0000002002107057	16.27	138.76
71	0000000266654709	15.96	138.99
72	0000002002107055	17.14	139.92
73	0000000266654708	16.04	141.96
74	0000000266593174	13.97	142.67
75	0000002002106920	18.72	146.38
76	0000002002107071	18.26	148.60
77	0000000266654778	17.03	168.43

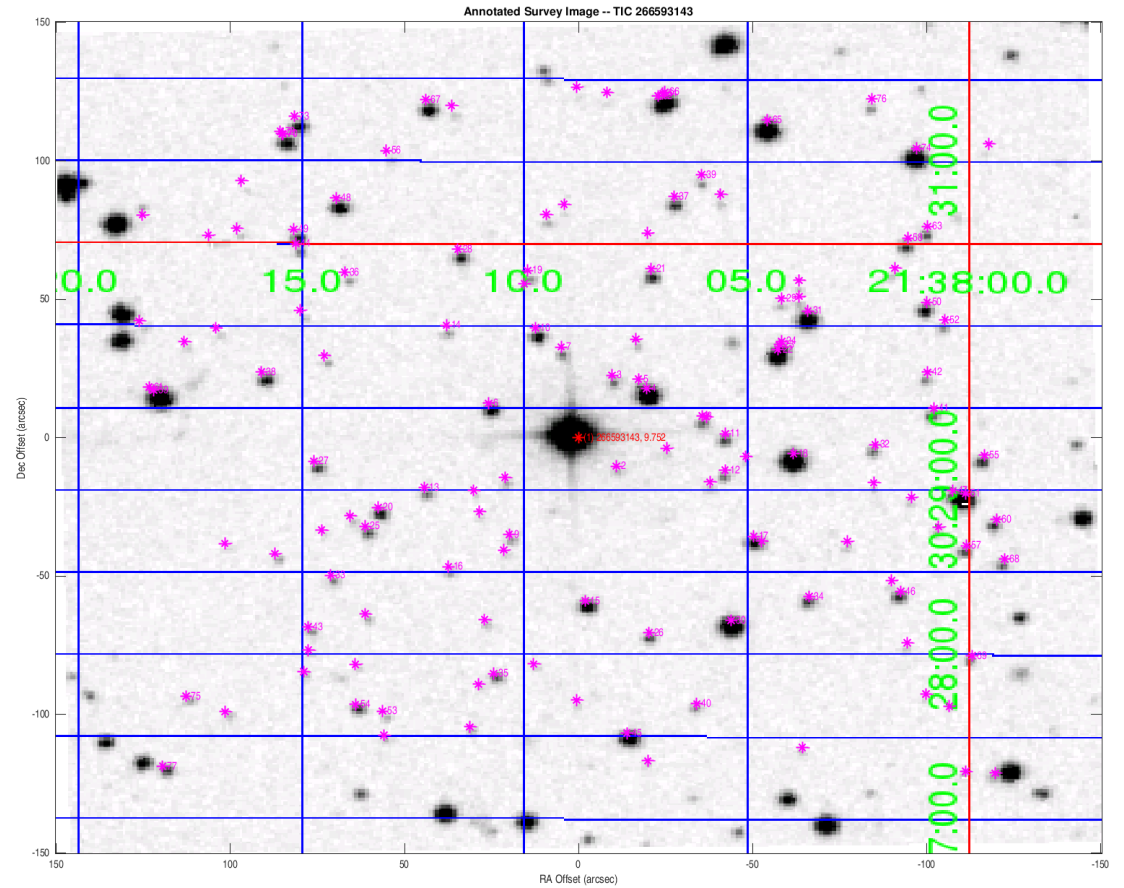

Distances are corrected for proper motion. This table may not contain all of the objects shown.