

TIC: 399860444 Candidate: 1 of 1 Period: 2.471 d

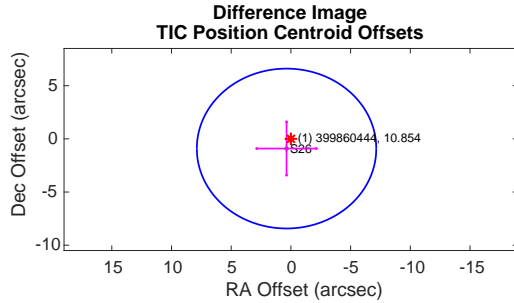
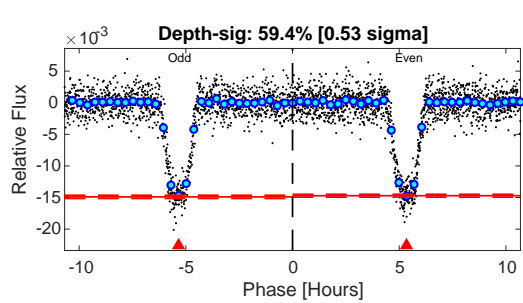
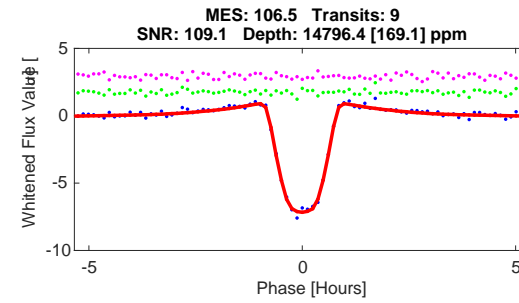
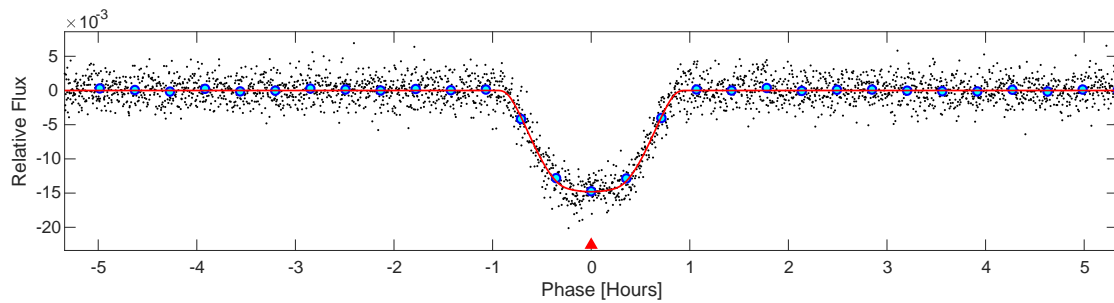
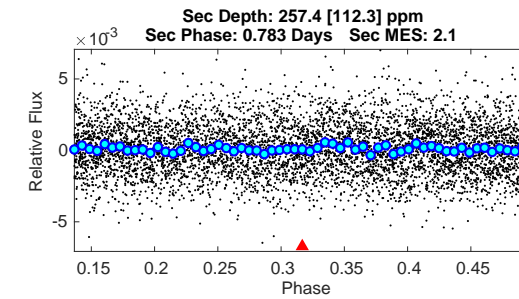
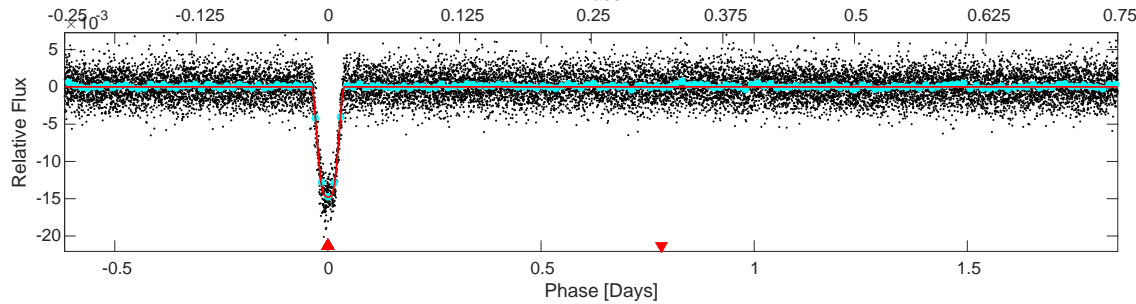
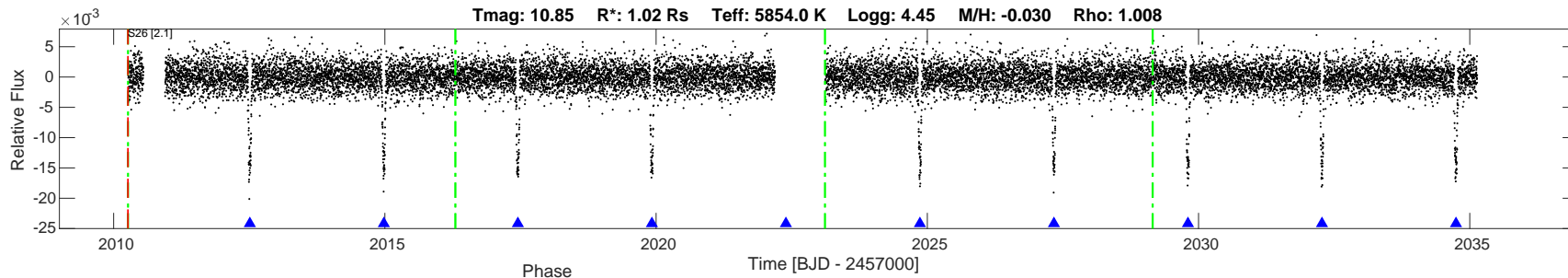

DV Fit Results:

Period = 2.47058 [0.00006] d
 Epoch = 2012.5106 [0.0003] BTJD
 Rp/R* = 0.1261 [0.0011]
 a/R* = 7.99 [0.15]
 b = 0.84 [0.01]
 Seff = 817.58 [107.59]
 Teq = 1364 [45] K
 Rp = 13.99 [0.57] Re
 a = 0.0365 [0.0022] AU
 Rho = 1.123 [0.064]
 Ag = 0.96 [0.43] [-0.09 sigma]
 Tp = 2088 [231] K [3.08 sigma]

DV Diagnostic Results:

ShortPeriod-sig: N/A
 LongPeriod-sig: N/A
 ModelChiSquare2-sig: 87.4%
 ModelChiSquareGof-sig: 100.0%
 Bootstrap-pfa: 0.00e+00
 GhostDiagnostic-chr: 4.814
 OotOffset-rm: 0.569 arcsec [0.23 sigma]
 TicOffset-rm: 0.982 arcsec [0.39 sigma]
 OotOffset-tot: 1
 TicOffset-tot: 1
 DiffImageQuality-fgm: 1.00 [1/1]
 DiffImageOverlap-fno: 1.00 [1/1]

Software Revision: spoc-5.0.3-20200718 -- Date Generated: 24-Jul-2020 23:44:10 Z

This Data Validation Report Summary was produced in the TESS Science Processing Operations Center Pipeline at NASA Ames Research Center

Planet Candidate 1 / Sector 26 / Target Pixel Table 254

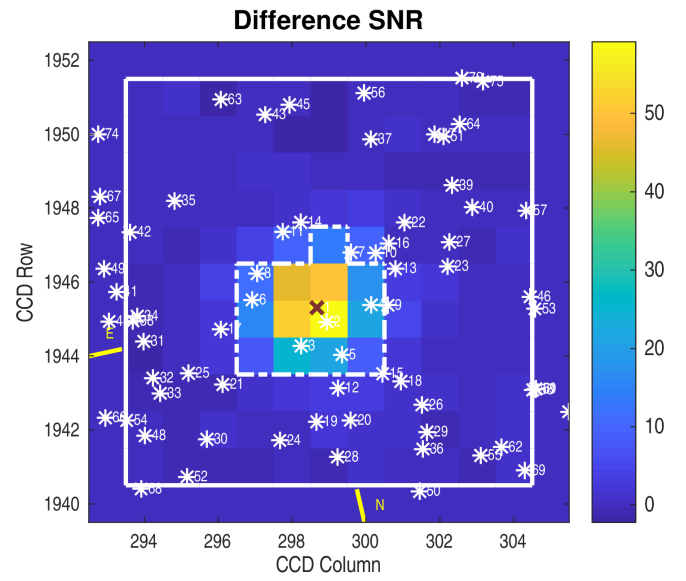
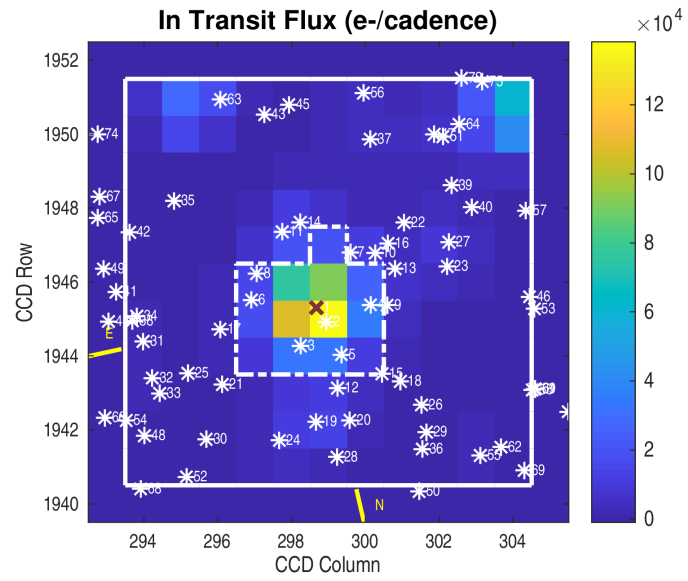
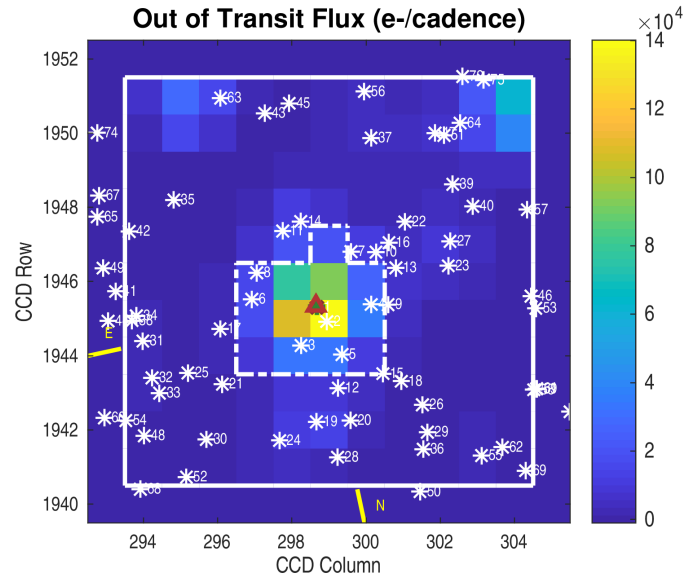
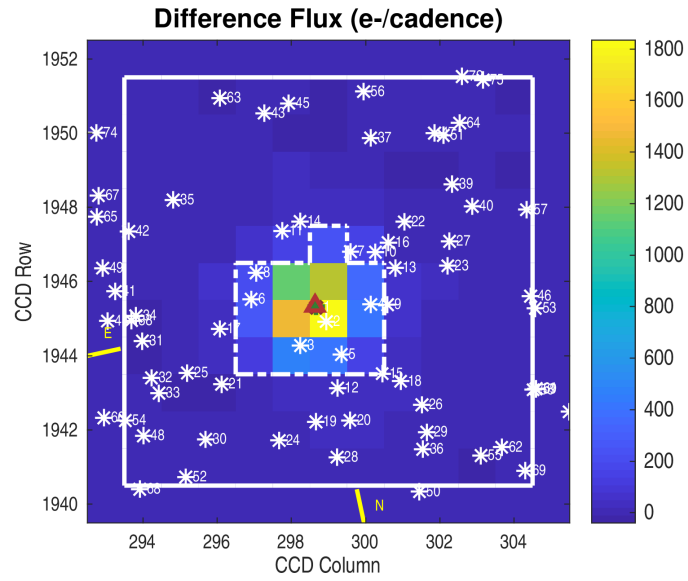

Planet Candidate 1

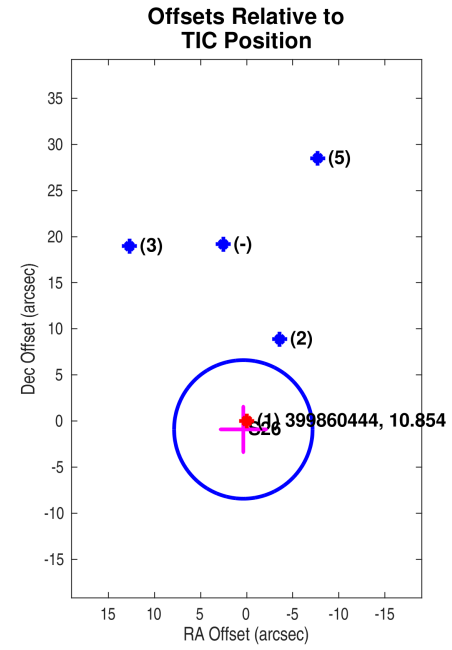
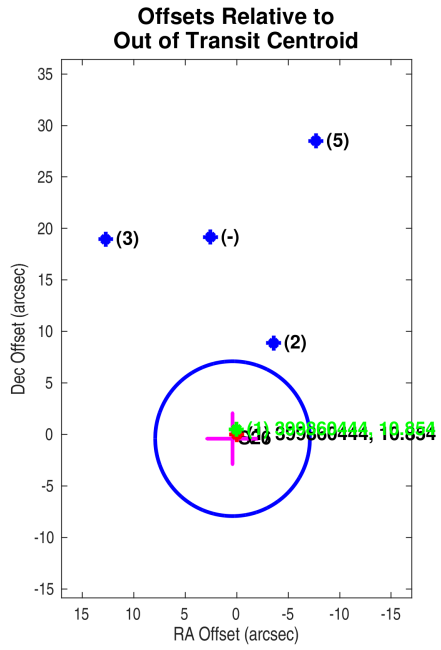

Planet Candidate 1

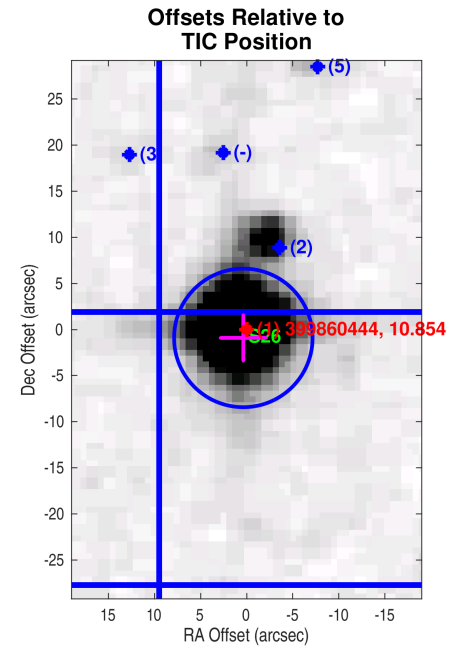
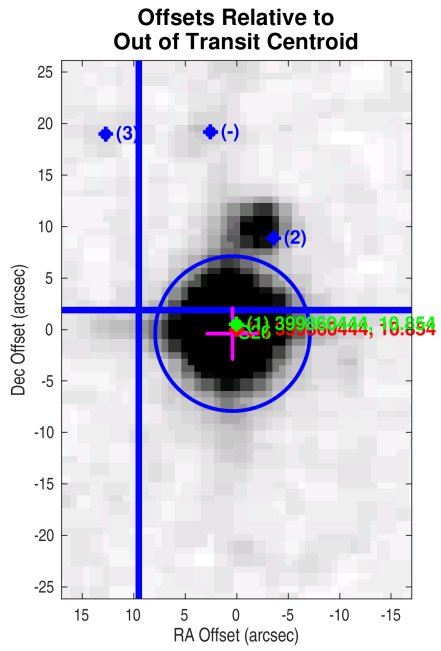

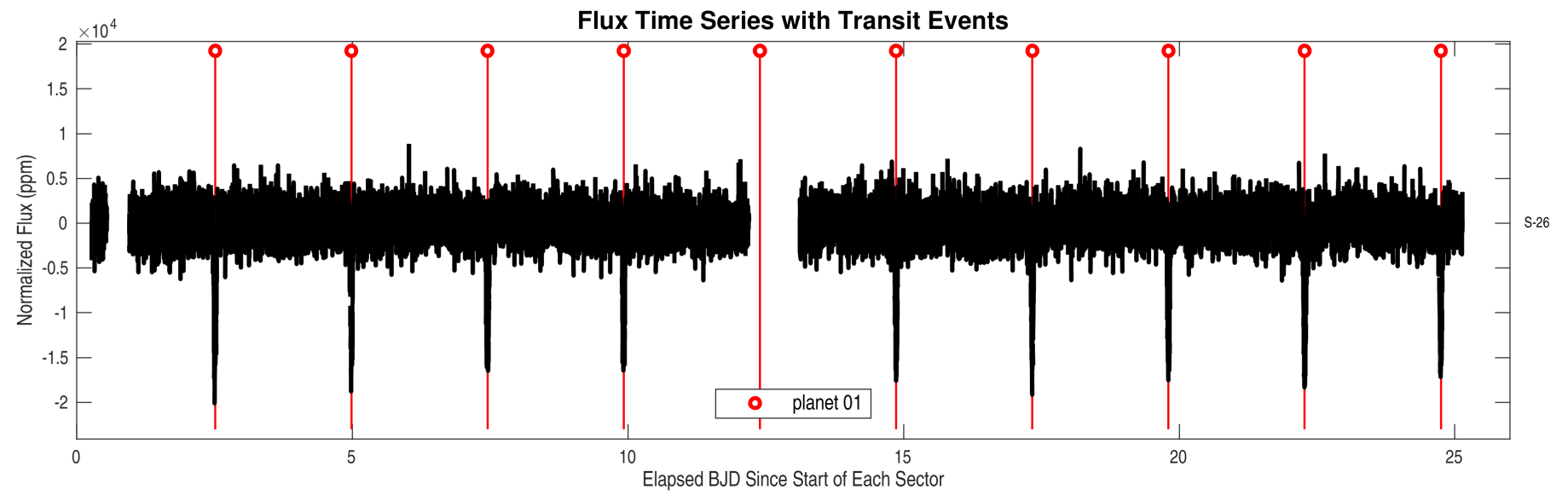
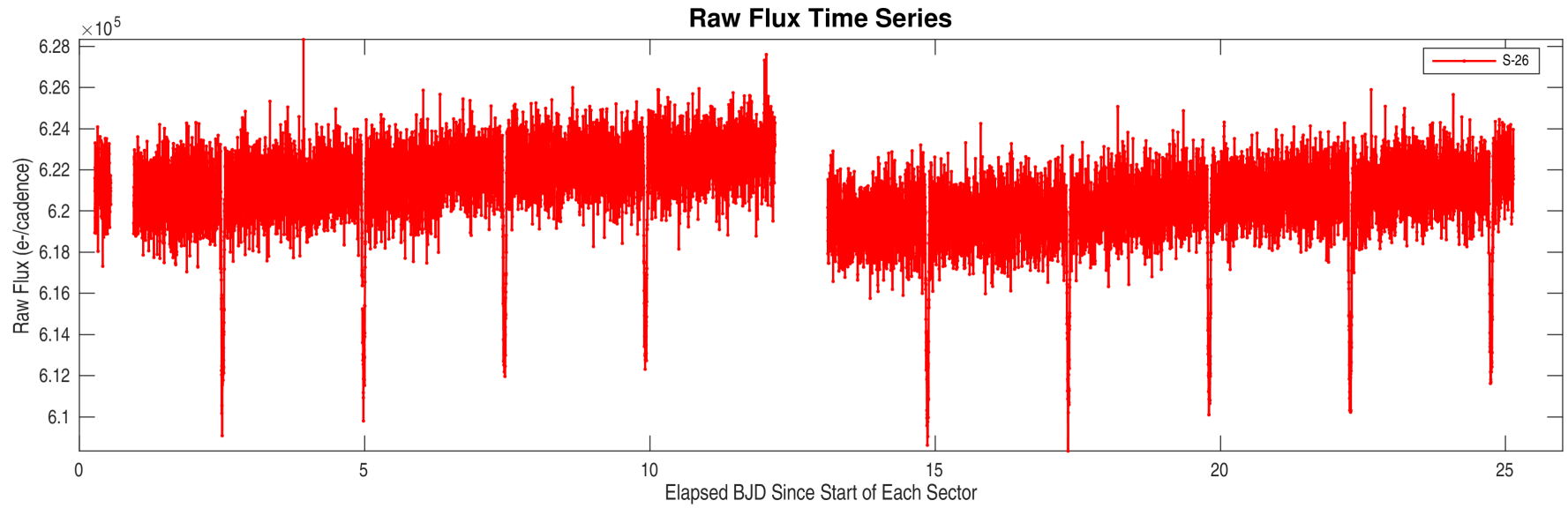

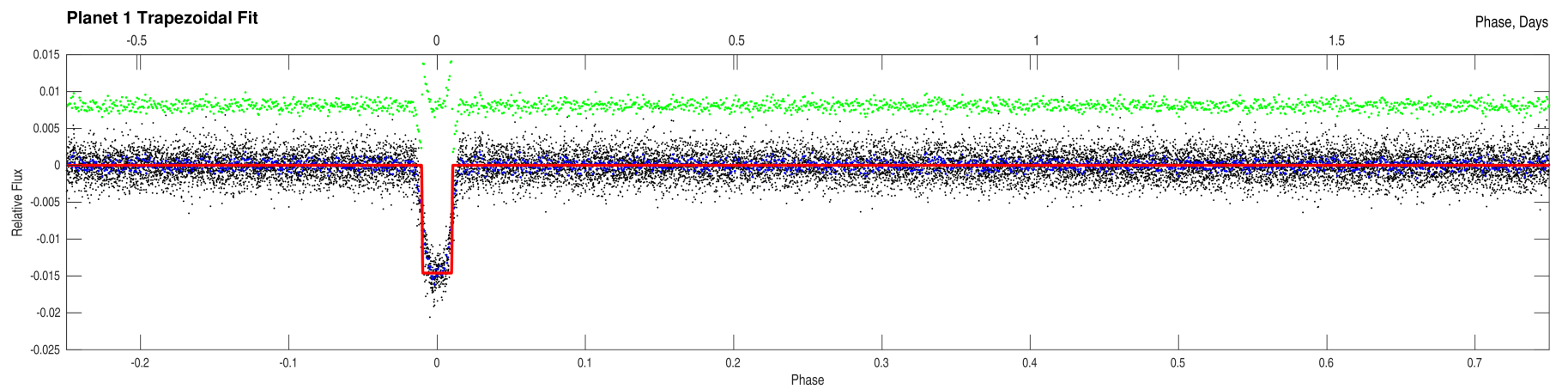
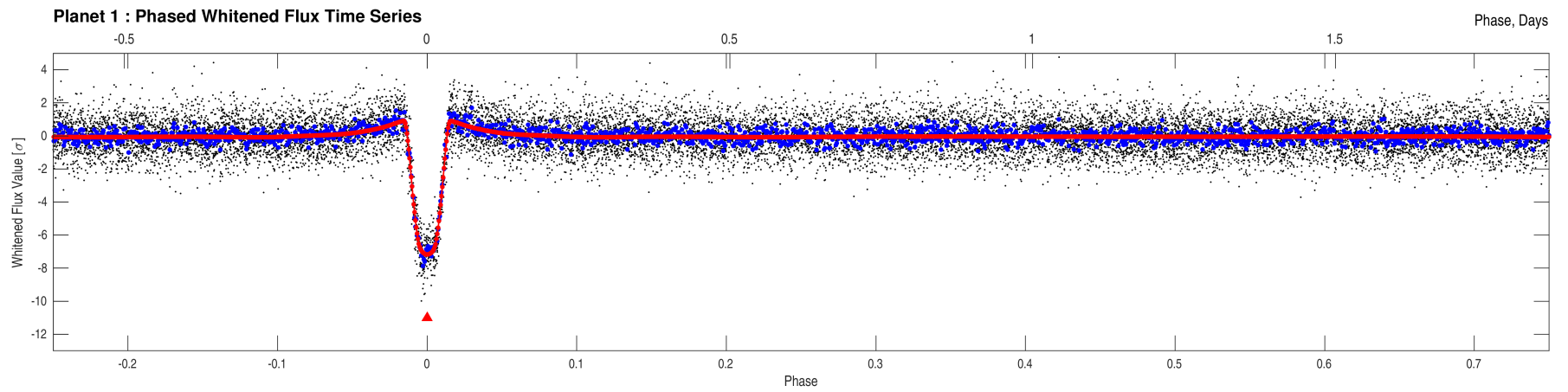
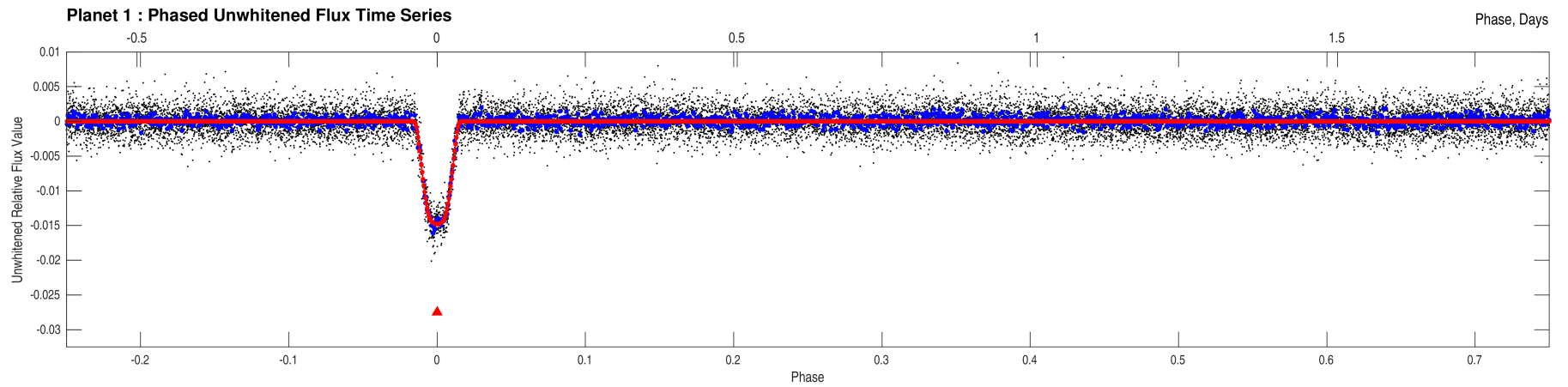

Stellar Distance Table

Index	TIC ID	TESS Mag	Distance (arcsec)
1	0000000399860444	10.85	0.00
2	0000000399860447	15.82	9.57
3	0000001717148497	19.50	22.84
4	0000000399860445	17.32	29.26
5	0000001717148494	19.59	29.52
6	0000001717148470	18.67	35.24
7	0000000399860434	17.26	35.87
8	0000001717148469	18.55	37.54
9	0000001717148474	18.70	38.23
10	0000000399860436	16.63	43.96
11	0000001717148467	19.47	46.32
12	0000001717148495	19.05	46.35
13	0000001717148471	18.69	47.58
14	0000000399860428	13.69	48.55
15	0000001717148499	19.37	51.28
16	0000001717148472	19.63	52.63
17	0000001717148446	19.73	53.10
18	0000001717148475	19.38	61.34
19	0000000399860455	13.45	63.65
20	0000000399860456	18.68	65.46
21	0000001717148451	18.29	66.11
22	0000001717148473	17.55	66.84
23	0000000399860442	15.67	74.07
24	0000000399860457	15.31	76.52
25	0000001717148449	19.77	78.01
26	0000001717148501	19.78	78.64
27	0000000399860437	14.35	80.12
28	0000001717148498	19.38	84.11
29	0000000399860461	17.61	91.60
30	0000001717148448	17.67	94.07
31	0000000399860443	17.49	95.02
32	0000000399860449	15.86	96.44
33	0000001717148447	19.11	96.68
34	0000001717148441	18.70	96.79
35	0000001717148404	17.02	97.43
36	0000001717148500	19.50	97.62
37	0000000399860420	14.68	98.39
38	0000000399860440	14.88	99.27
39	0000001717148465	18.48	99.62
40	0000000399860430	16.01	100.49

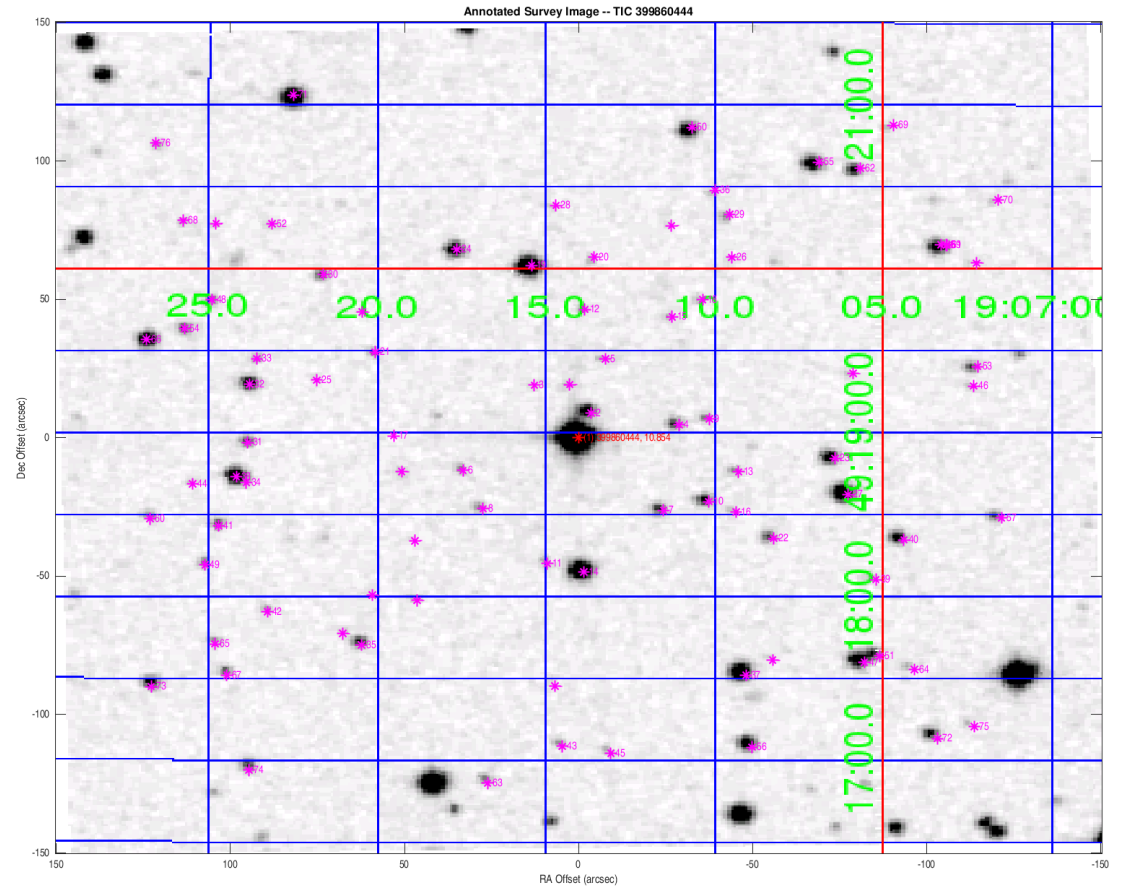

Distances are corrected for proper motion. This table may not contain all of the objects shown.

Stellar Distance Table – Continued

Index	TIC ID	TESS Mag	Distance (arcsec)
41	0000001717148440	17.52	108.21
42	0000001717148402	19.13	109.27
43	0000001717148462	18.33	111.58
44	0000001717148444	19.63	112.06
45	0000001717148461	19.27	114.39
46	0000001717148483	19.40	115.04
47	0000000399860421	15.16	115.44
48	0000001717148456	18.19	116.54
49	0000001717148439	18.40	116.69
50	0000000399860466	15.38	116.75
51	0000000399860423	17.13	117.08
52	0000001717148458	19.52	117.13
53	0000001717148486	17.56	117.51
54	0000000399860452	17.27	119.82
55	0000000399860464	15.11	121.19
56	0000000399860415	15.73	122.44
57	0000001717148478	18.02	124.90
58	0000001717148489	16.91	125.27
59	0000000399860458	15.66	126.49
60	0000001717148443	18.47	126.52
61	0000001717148488	15.96	126.63
62	0000000399860463	16.57	126.65
63	0000001717148395	18.38	127.51
64	0000001717148463	19.30	127.74
65	0000001717148438	19.05	128.30
66	0000000399860451	15.23	129.08
67	0000001717148403	18.00	132.56
68	0000001717148457	19.27	138.06
69	0000001717148510	19.43	144.60
70	0000001717148487	19.71	147.97
71	0000000399860468	13.62	148.43
72	0000000399860416	16.72	149.83
73	0000000399860418	16.56	152.15
74	0000000399860412	16.78	152.96
75	0000001717148343	19.58	154.33
76	0000000399860465	18.40	161.46

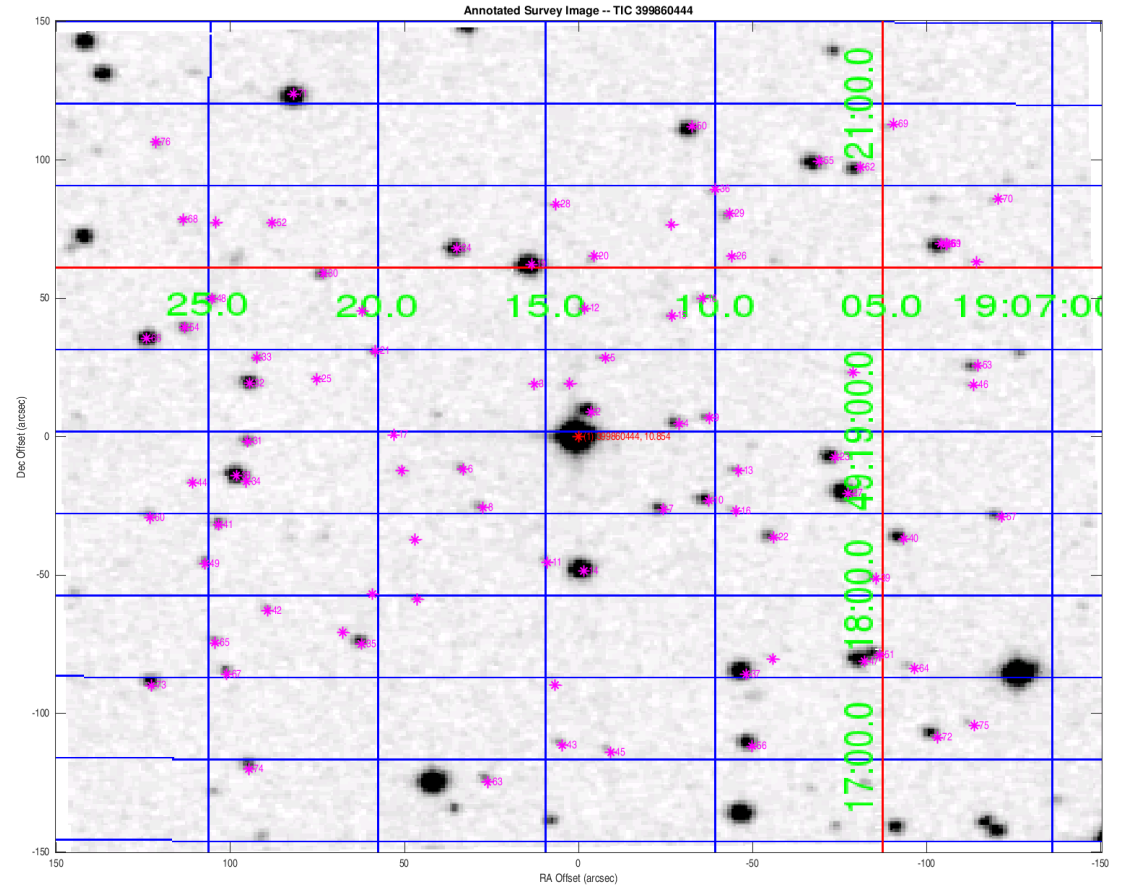

Distances are corrected for proper motion. This table may not contain all of the objects shown.