

TIC: 120960812 Candidate: 1 of 1 Period: 12.726 d

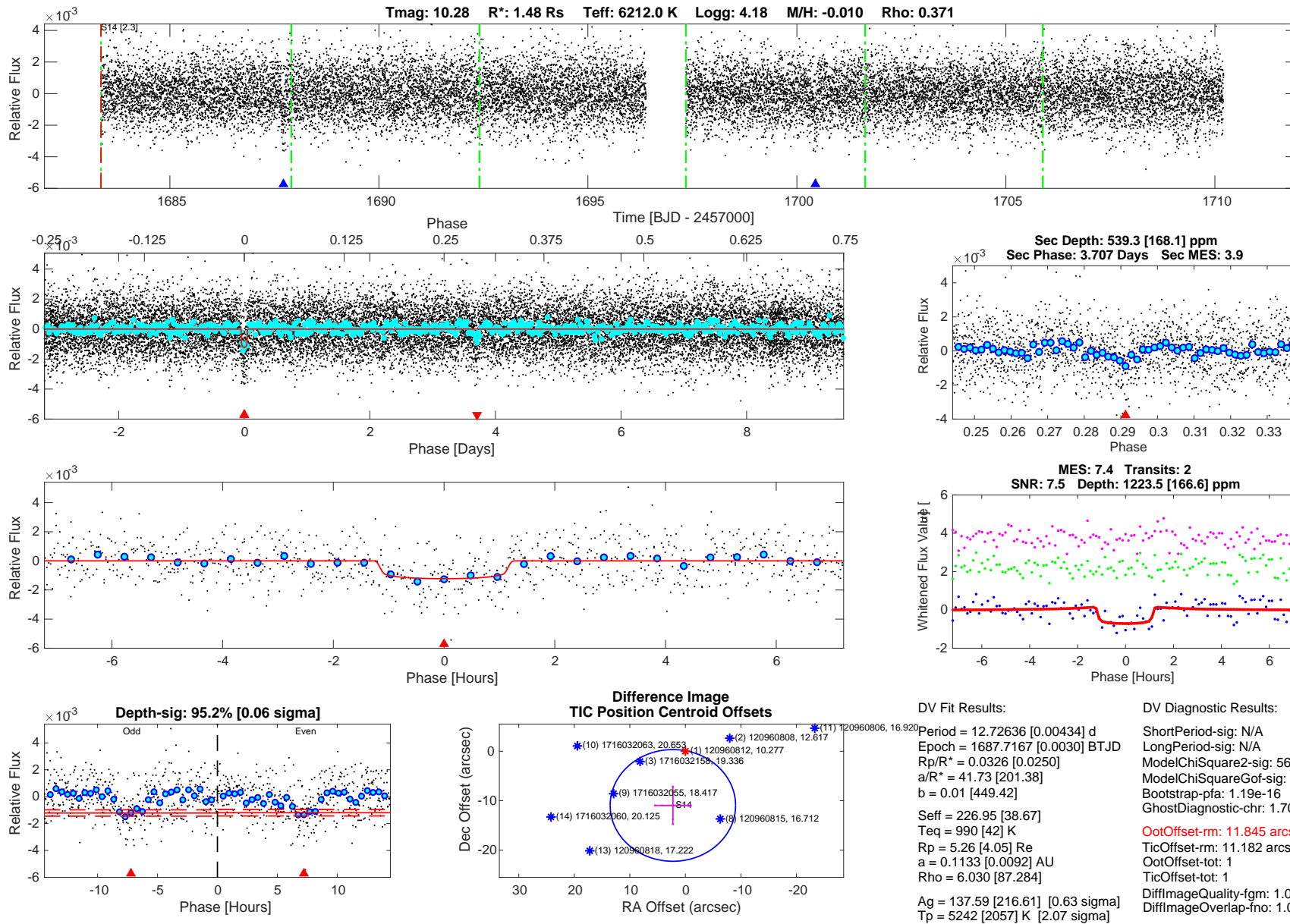

Software Revision: spoc-4.0.8-20190912 -- Date Generated: 13-Sep-2019 09:49:43 Z

This Data Validation Report Summary was produced in the TESS Science Processing Operations Center Pipeline at NASA Ames Research Center

Planet Candidate 1 / Sector 14 / Target Pixel Table 167

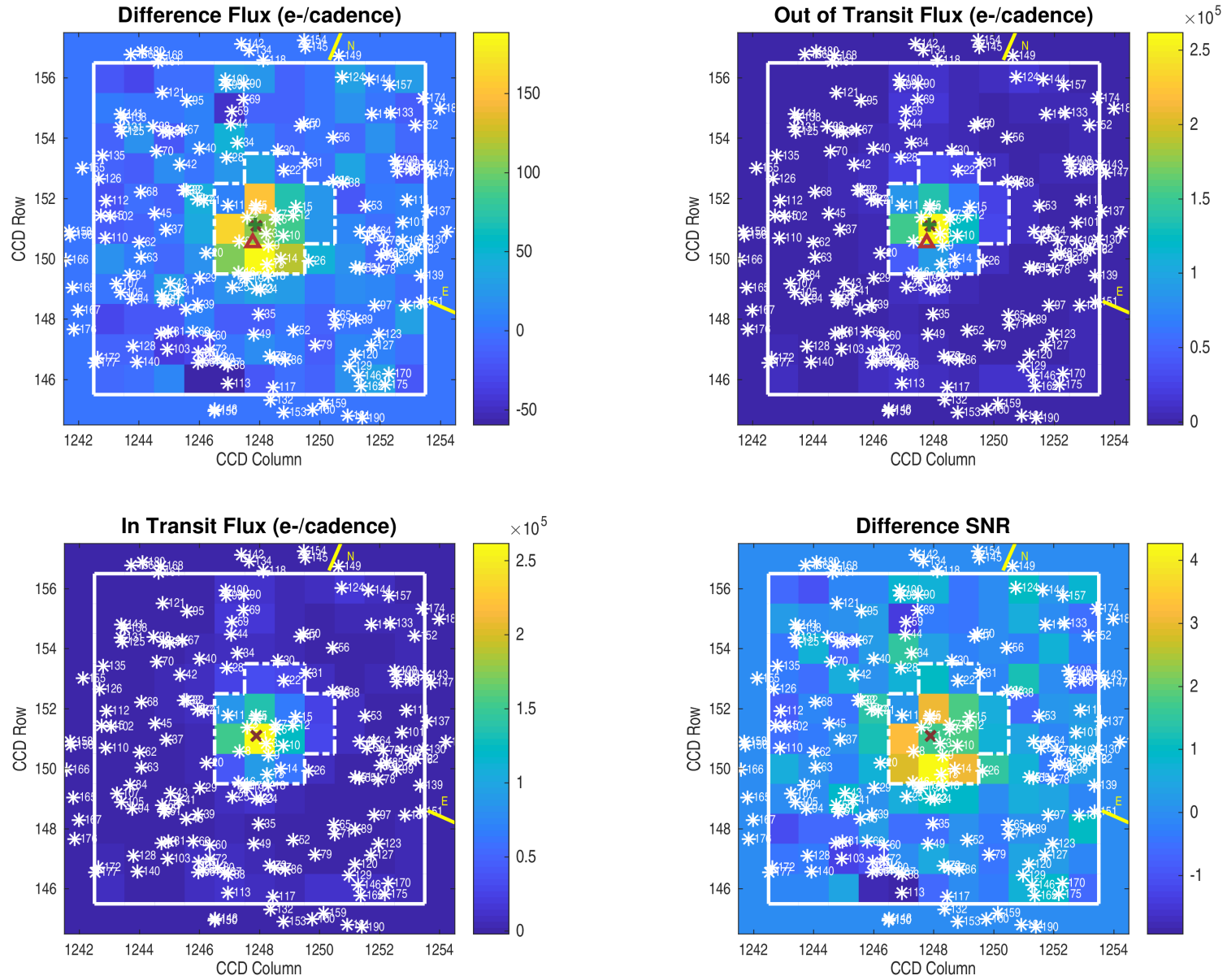

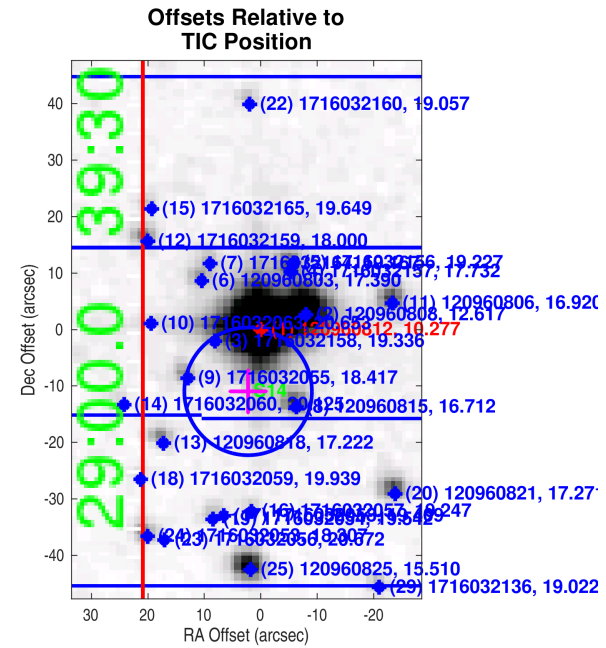
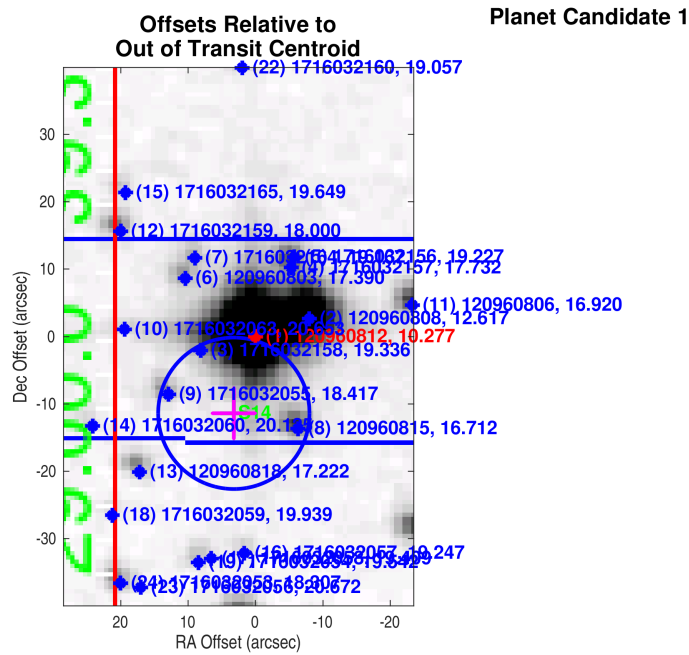
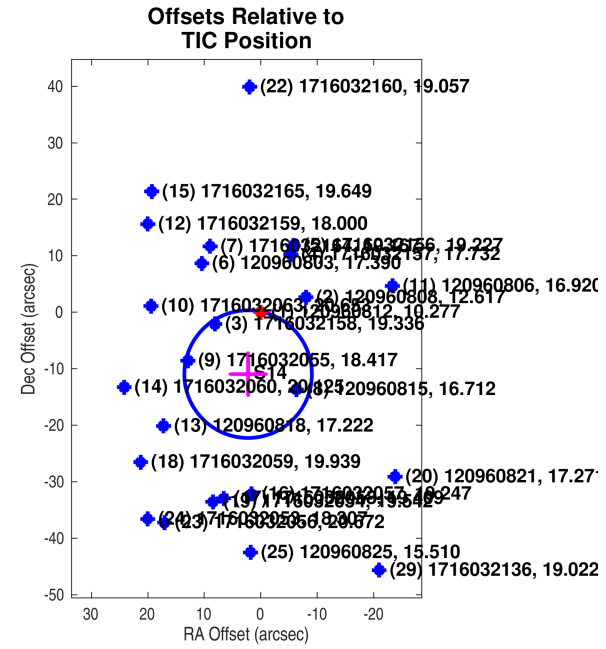
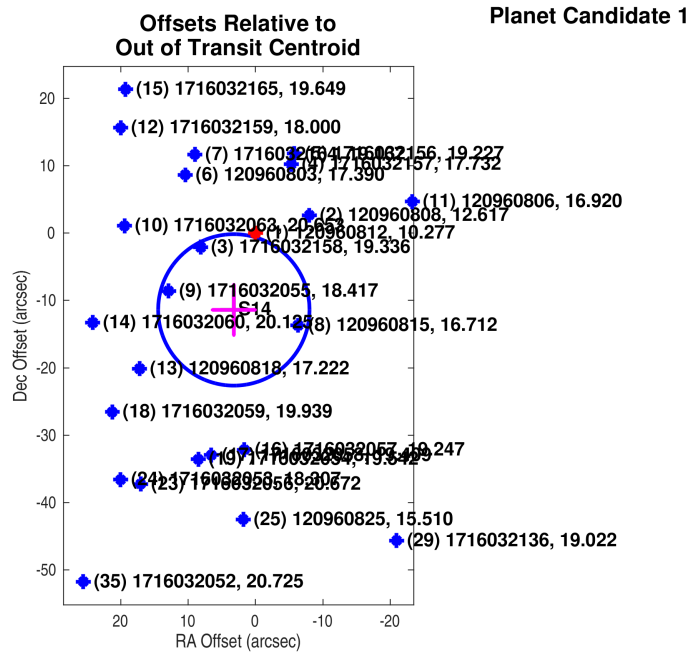

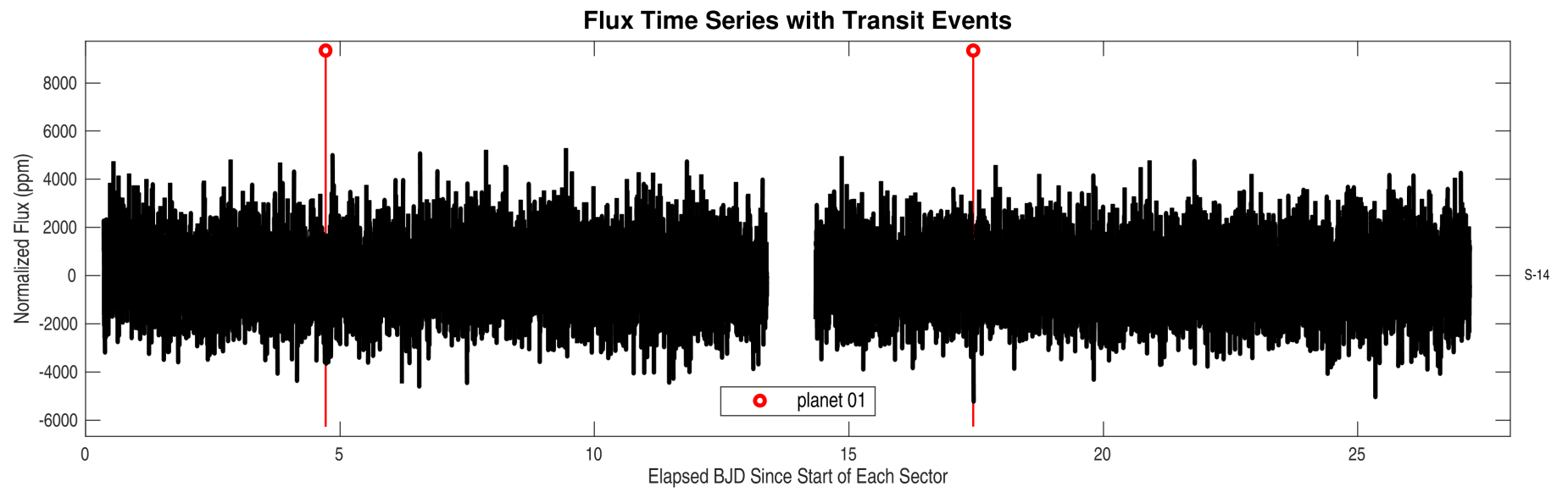
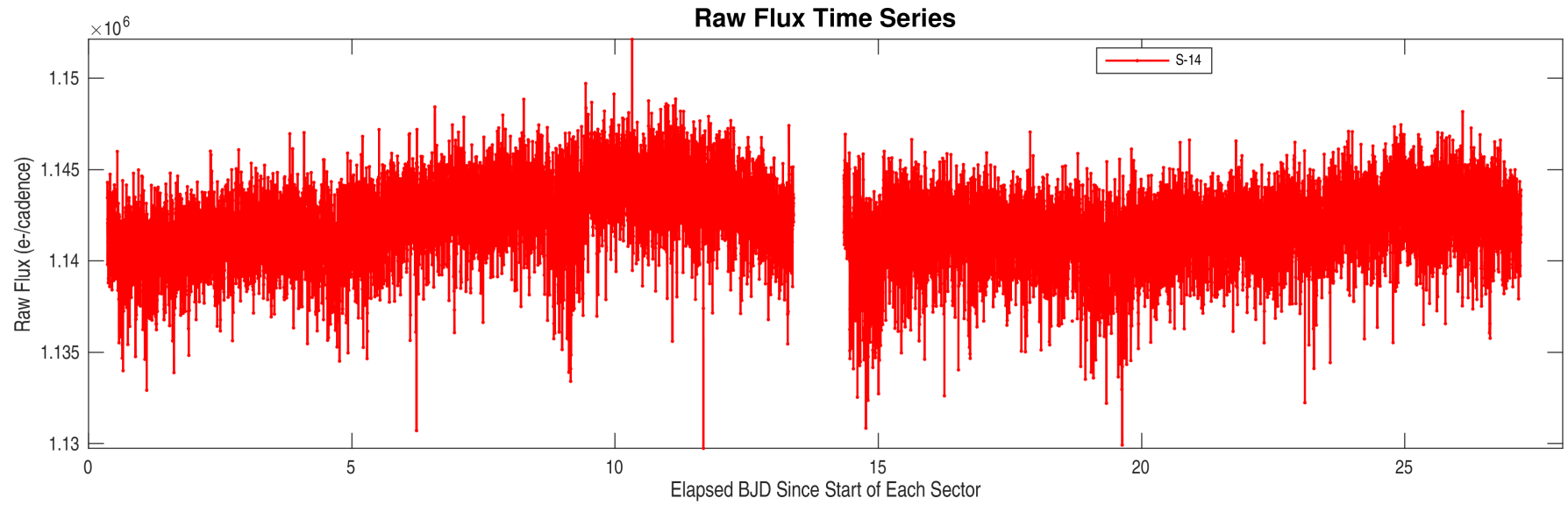

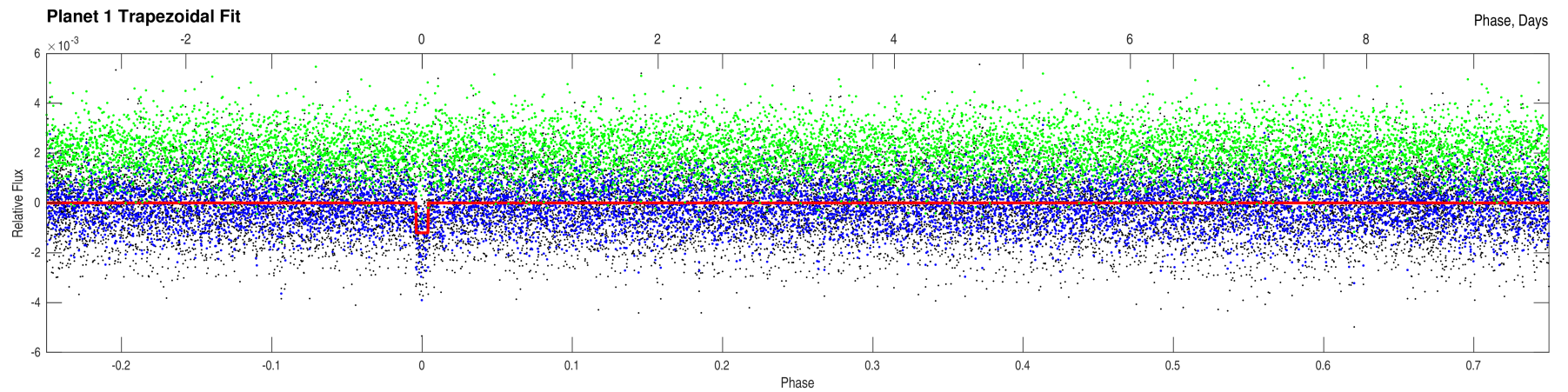
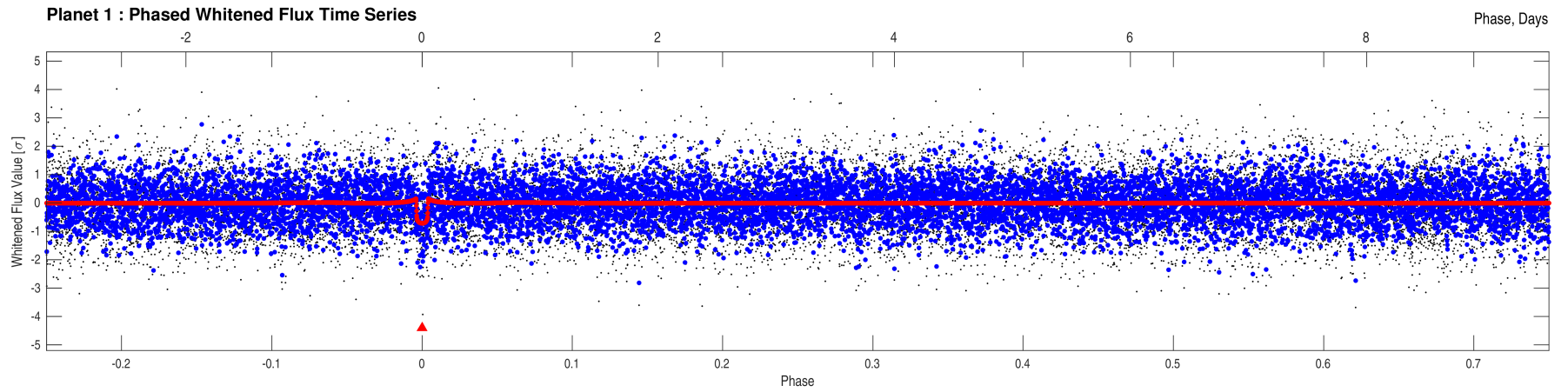
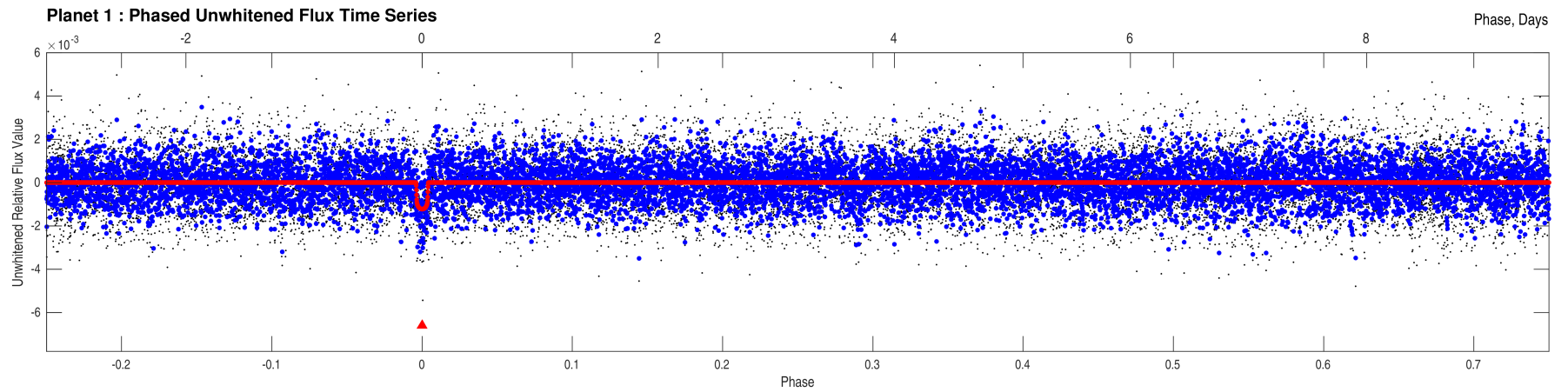

Stellar Distance Table

Index	TIC ID	TESS Mag	Distance (arcsec)
1	0000000120960812	10.28	0.00
2	0000000120960808	12.62	8.41
3	0000001716032158	19.34	8.41
4	0000001716032157	17.73	11.51
5	0000001716032156	19.23	13.13
6	0000000120960803	17.39	13.55
7	0000001716032164	19.17	14.73
8	0000000120960815	16.71	15.06
9	0000001716032055	18.42	15.51
10	0000001716032063	20.65	19.48
11	0000000120960806	16.92	23.76
12	0000001716032159	18.00	25.40
13	0000000120960818	17.22	26.49
14	0000001716032060	20.12	27.59
15	0000001716032165	19.65	28.78
16	0000001716032057	19.25	32.21
17	0000001716032058	19.41	33.60
18	0000001716032059	19.94	34.01
19	0000001716032054	19.54	34.61
20	0000000120960821	17.27	37.56
21	0000000120960810	18.15	39.62
22	0000001716032160	19.06	39.93
23	0000001716032056	20.67	40.96
24	0000001716032053	18.31	41.72
25	0000000120960825	15.51	42.53
26	0000001716032061	19.54	42.70
27	0000001716032171	20.40	43.93
28	0000000120960796	16.09	49.43
29	0000001716032136	19.02	50.21
30	0000000120960787	15.67	50.69
31	0000001716032162	18.81	51.96
32	0000000120960807	14.31	53.30
33	0000001716032155	17.89	54.88
34	0000001716032167	18.46	56.07
35	0000001716032052	20.72	57.74
36	0000001716032161	18.78	58.32
37	0000001716032138	19.25	60.82
38	0000001716032350	19.30	63.67
39	0000001716032037	20.62	63.68
40	0000001716032166	18.90	64.40

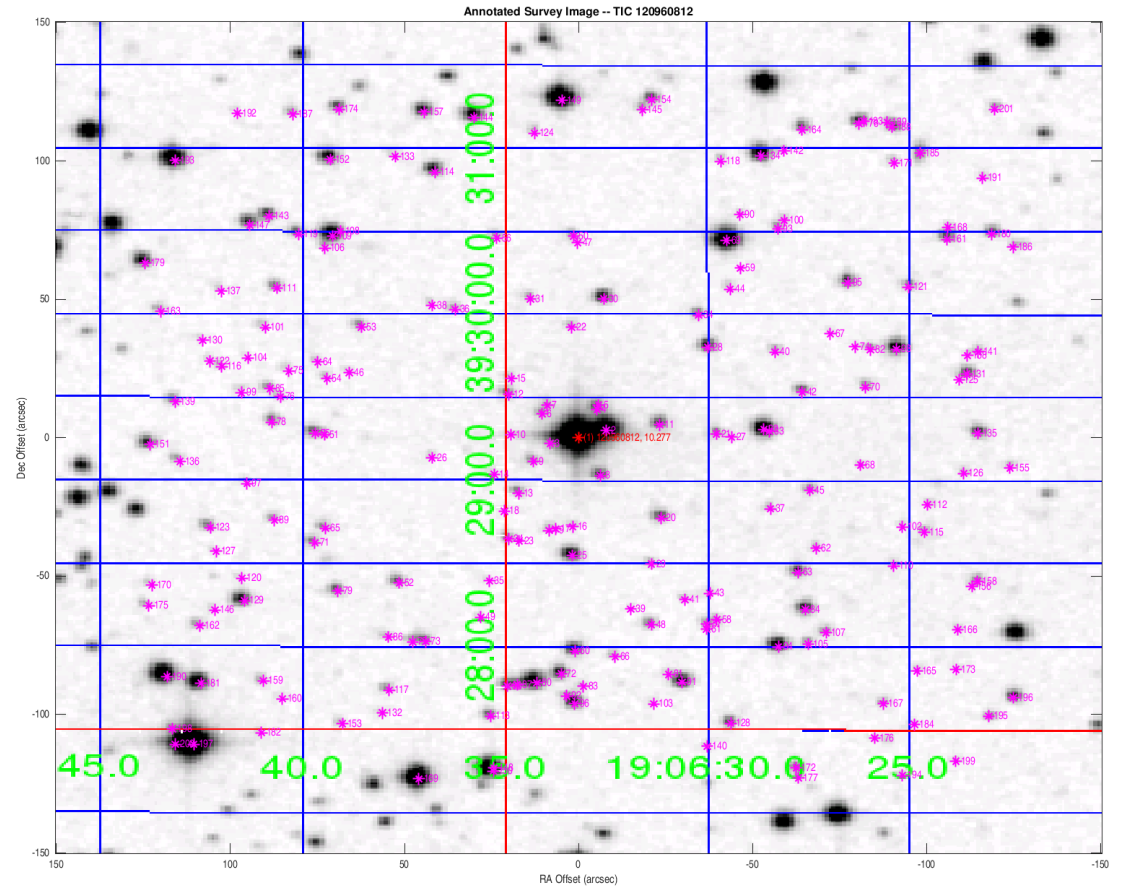

Distances are corrected for proper motion. This table may not contain all of the objects shown.

Stellar Distance Table – Continued

Index	TIC ID	TESS Mag	Distance (arcsec)
41	0000001716032140	19.32	66.02
42	0000000120960801	17.45	66.30
43	0000001716032139	19.84	67.74
44	0000001716032168	18.99	69.10
45	0000000120960817	18.22	69.15
46	0000001716032264	20.61	69.94
47	0000001716032174	20.62	70.42
48	0000001716032035	17.91	70.71
49	0000001716032051	20.66	70.71
50	0000000120960774	18.36	72.86
51	0000001716032062	19.08	73.02
52	0000000120960828	17.23	73.45
53	0000001716032266	18.18	74.02
54	0000001716032263	19.42	75.32
55	0000000120960811	17.27	75.66
56	0000001716032163	18.77	75.77
57	0000001716032135	18.51	76.79
58	0000001716032142	19.49	76.80
59	0000001716032170	19.92	76.88
60	0000000120960838	16.09	77.11
61	0000001716032141	20.60	78.25
62	0000001716032137	19.28	79.13
63	0000000120960826	16.60	79.61
64	0000001716032265	19.69	79.72
65	0000000120960823	18.20	79.75
66	0000001716032034	19.24	79.84
67	0000001716032172	19.94	81.47
68	0000001716032152	20.19	81.60
69	0000000120960778	12.93	82.94
70	0000001716032153	18.34	84.37
71	0000000121012218	17.99	84.74
72	0000001716032039	16.58	85.40
73	0000001716032047	17.50	85.71
74	0000001716032154	20.57	85.93
75	0000000121012255	18.94	86.65
76	0000001716032268	18.99	86.89
77	0000001716032044	18.84	87.78
78	0000000120960805	17.21	88.31
79	0000000120960829	17.51	88.57
80	0000000120960842	13.96	89.30

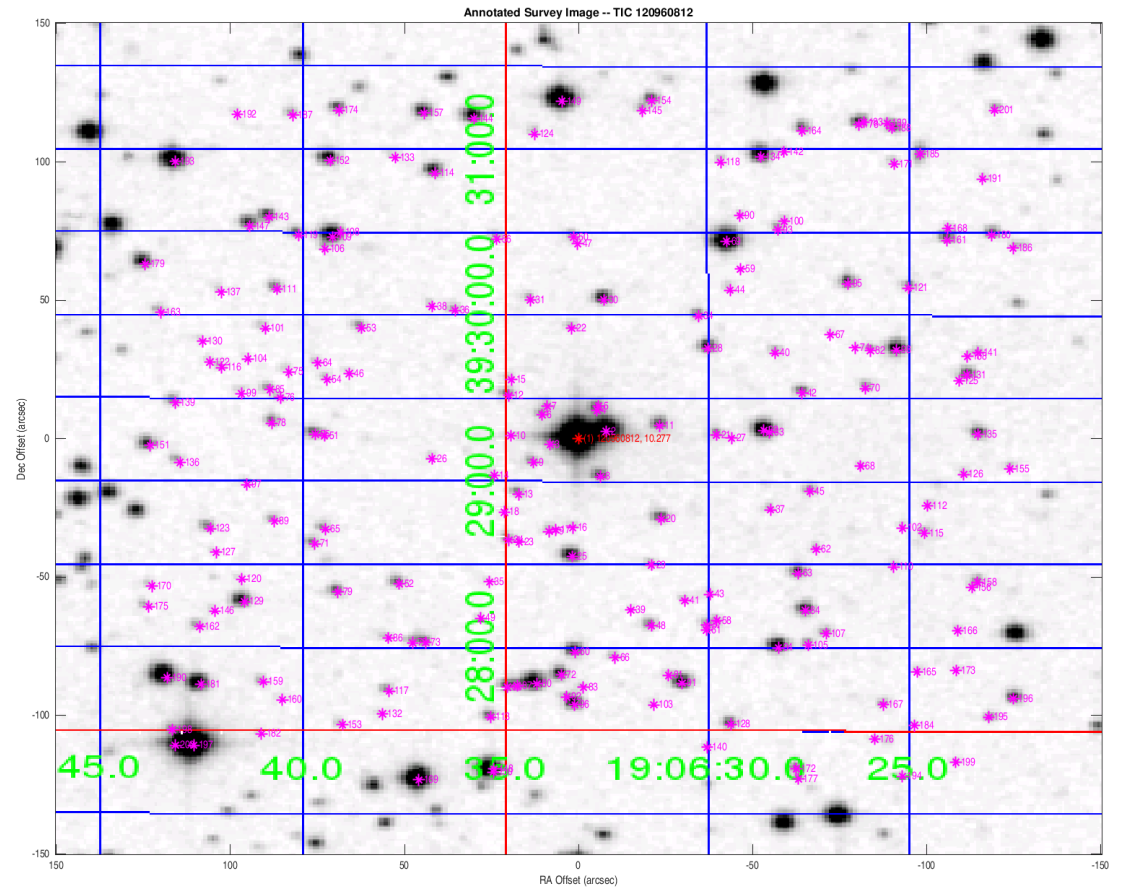

Distances are corrected for proper motion. This table may not contain all of the objects shown.

Stellar Distance Table – Continued

Index	TIC ID	TESS Mag	Distance (arcsec)
81	0000001716032036	19.84	89.34
82	0000001716032181	18.59	89.64
83	0000001716032033	19.58	89.85
84	0000000120960831	16.11	89.98
85	0000000120960800	17.94	90.33
86	0000001716032045	19.07	90.35
87	0000001716032043	17.78	90.96
88	0000000120960844	17.62	92.07
89	0000001716032050	18.67	92.30
90	0000001716032169	20.00	92.96
91	0000000120960841	15.60	93.19
92	0000001716032038	19.33	93.40
93	0000001716032195	18.59	94.70
94	0000000120960836	15.25	94.86
95	0000000120960782	16.65	95.48
96	0000000120960847	16.18	96.11
97	0000001716032255	19.33	96.66
98	0000000120960797	15.24	96.74
99	0000001716032252	19.71	98.16
100	0000001716032197	20.04	98.23
101	0000000120960791	18.55	98.31
102	0000001716032147	19.88	98.48
103	0000001716032040	20.03	98.53
104	0000001716032267	20.69	99.23
105	0000001716032132	18.68	99.58
106	0000001716032269	19.16	99.95
107	0000001716032133	18.47	100.10
108	0000001716032352	20.10	101.13
109	0000000120960775	14.54	101.44
110	0000001716032150	19.75	101.73
111	0000000120960783	17.65	102.07
112	0000001716032148	19.89	103.12
113	0000001716032046	17.83	103.74
114	0000000120960768	16.01	104.36
115	0000001716032146	18.80	105.05
116	0000000121012257	18.76	105.64
117	0000001716032042	18.40	106.21
118	0000001716032200	19.38	107.81
119	0000000120960772	17.46	108.89
120	0000001716032048	20.28	109.21

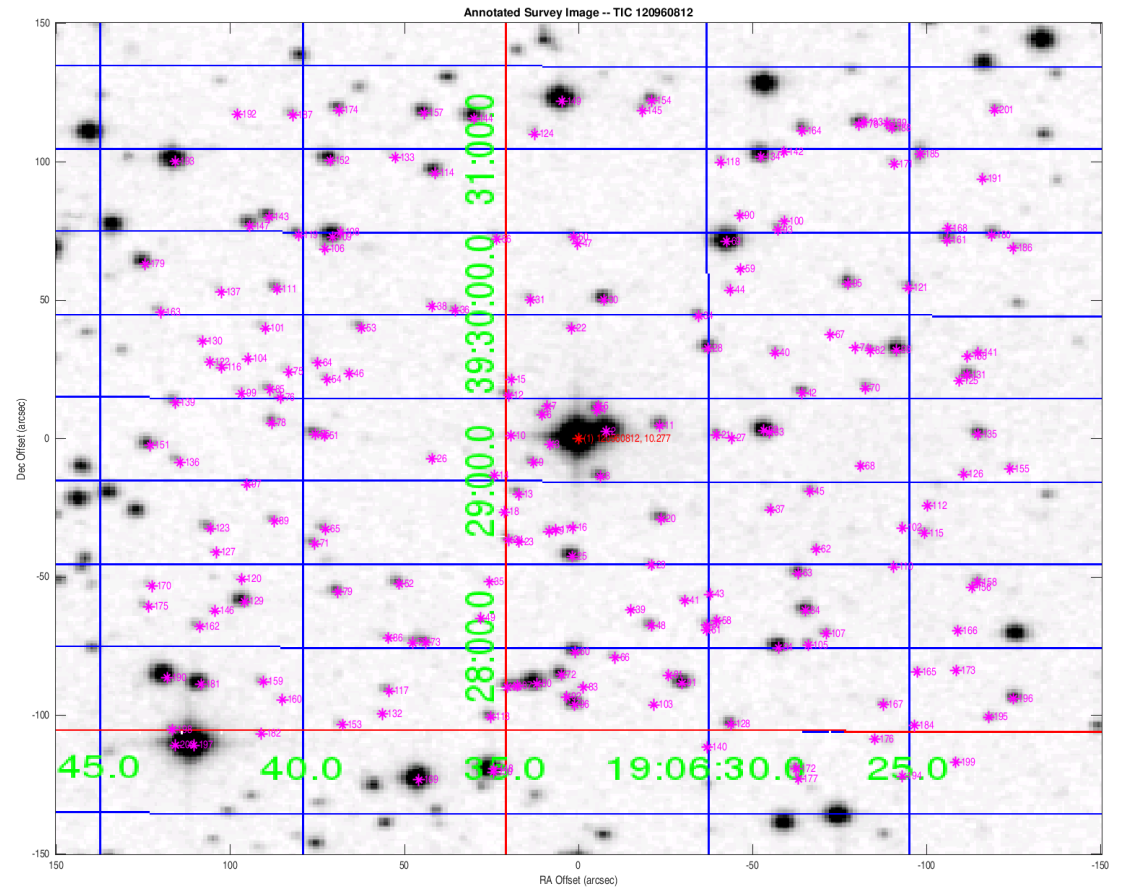

Distances are corrected for proper motion. This table may not contain all of the objects shown.

Stellar Distance Table – Continued

Index	TIC ID	TESS Mag	Distance (arcsec)
121	0000000120960784	17.93	109.26
122	0000001716032254	20.42	109.41
123	0000000121012222	17.45	110.65
124	0000001716032357	18.93	110.74
125	0000001716032184	19.91	111.30
126	0000001716032151	18.99	111.38
127	0000001716032049	20.57	111.89
128	0000000120960852	17.38	112.13
129	0000000120960830	15.88	112.55
130	0000001716032253	19.33	113.49
131	0000000120960799	17.14	113.86
132	0000001716032041	18.85	114.27
133	0000001716032351	19.52	114.40
134	0000000120960763	14.66	114.51
135	0000000120960809	16.65	114.67
136	0000000121012235	18.04	114.79
137	0000001716032270	19.61	115.46
138	0000001716032183	19.90	115.58
139	0000000121012248	17.96	116.51
140	0000001716032029	20.23	117.44
141	0000001716032180	19.24	118.92
142	0000001716032196	20.07	119.27
143	0000000120960770	16.39	119.52
144	0000000120960753	14.97	119.52
145	0000001716032173	18.38	119.84
146	0000001716032005	19.91	121.56
147	0000000120960771	16.45	121.65
148	0000000120960858	13.73	121.79
149	0000000120960747	12.83	121.94
150	0000001716032024	15.94	122.91
151	0000000121012240	16.35	123.05
152	0000000120960765	15.38	123.24
153	0000001716032000	19.51	123.57
154	0000000120960746	17.19	123.89
155	0000001716032179	19.51	124.39
156	0000001716032149	19.78	125.08
157	0000000120960751	16.00	125.68
158	0000001716032145	18.46	125.76
159	0000001716032003	18.95	126.09
160	0000001716032007	20.69	127.01

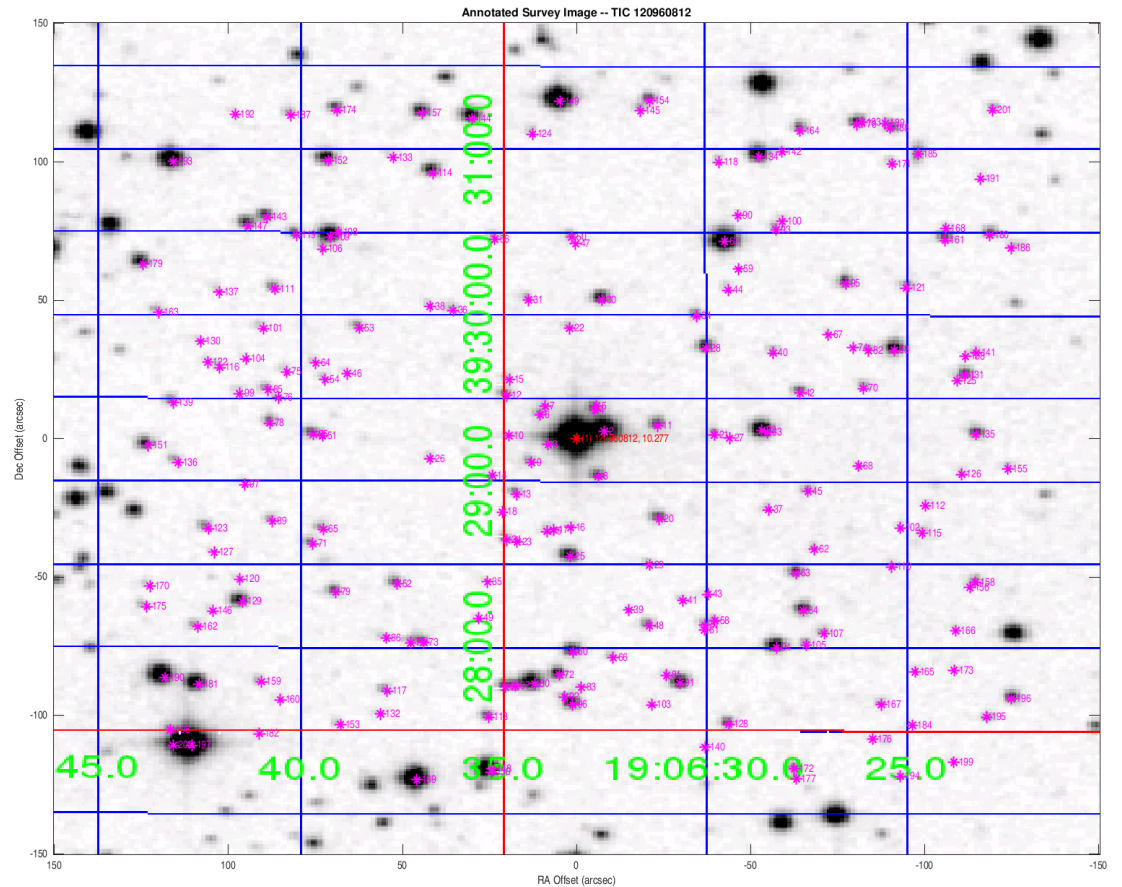

Distances are corrected for proper motion. This table may not contain all of the objects shown.

Stellar Distance Table – Continued

Index	TIC ID	TESS Mag	Distance (arcsec)
161	0000000120960777	17.16	127.85
162	0000001716032004	18.67	128.21
163	0000001716032258	18.80	128.30
164	0000000120960757	17.27	128.40
165	0000001716032131	19.64	128.62
166	0000001716032144	20.24	129.17
167	0000001716032130	18.71	130.05
168	0000001716032185	20.09	130.47
169	0000000120960859	12.66	131.50
170	0000001716032218	19.39	133.63
171	0000001716032198	18.72	134.40
172	0000000120960857	17.82	134.67
173	0000001716032143	20.35	137.03
174	0000000120960750	16.99	137.13
175	0000001716032217	18.64	137.54
176	0000001716032134	19.90	137.86
177	0000001716032030	19.50	138.18
178	0000000120960754	16.08	139.14
179	0000000121012271	15.61	139.53
180	0000000120960773	17.16	139.59
181	0000000120960843	14.87	140.08
182	0000001716032006	20.45	140.18
183	0000001716032199	19.56	140.64
184	0000001716032090	20.60	141.60
185	0000000120960762	17.19	142.16
186	0000001716032188	19.27	142.49
187	0000000120960752	17.96	142.72
188	0000000120960756	16.44	143.85
189	0000001716032206	20.55	144.33
190	0000000121012194	13.54	146.39
191	0000001716032194	19.84	149.24
192	0000001716032353	20.30	152.76
193	0000000121012292	13.25	153.10
194	0000001716032088	20.19	153.42
195	0000000120960851	17.66	154.94
196	0000000120960846	16.74	156.28
197	0000000121012181	10.25	156.50
198	0000001716032009	18.85	157.00
199	0000001716032089	19.96	159.38
200	0000000121012180	15.06	160.26

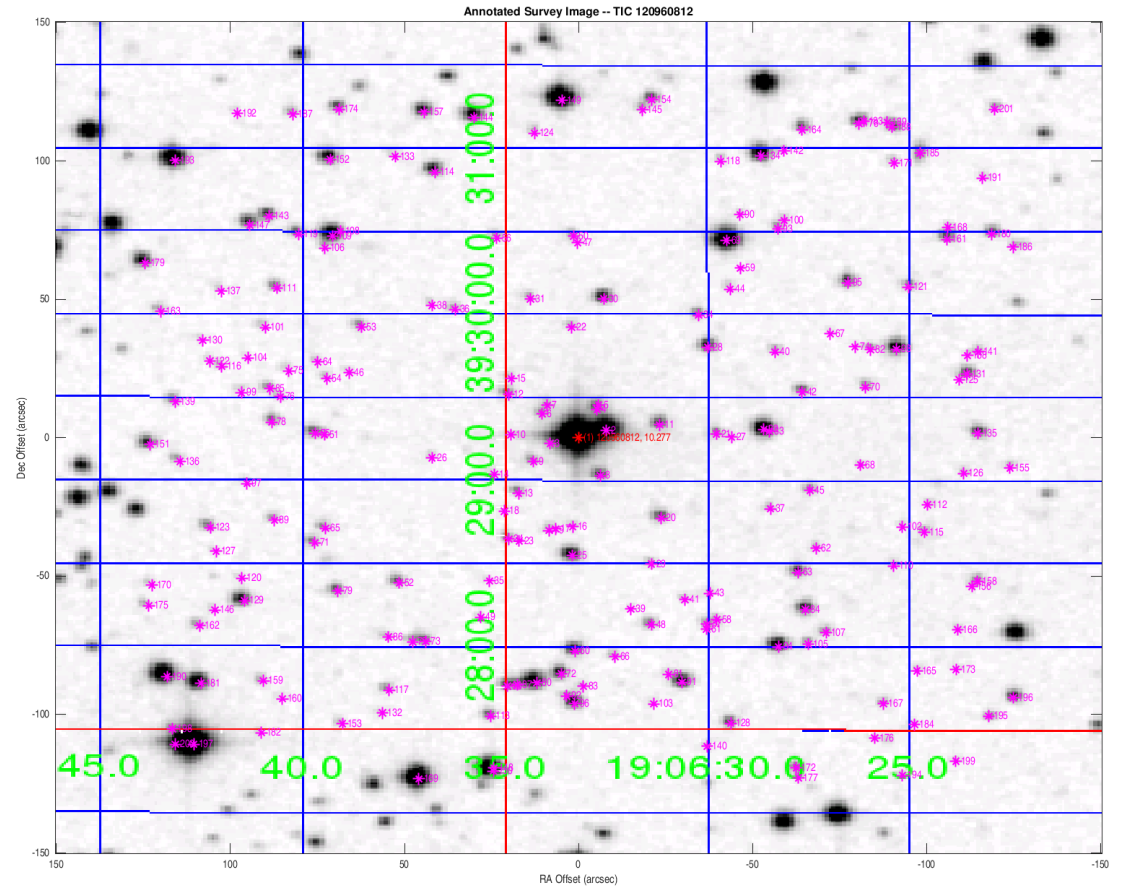

Distances are corrected for proper motion. This table may not contain all of the objects shown.

Stellar Distance Table – Continued

Index	TIC ID	TESS Mag	Distance (arcsec)
201	0000000120960749	17.71	168.33

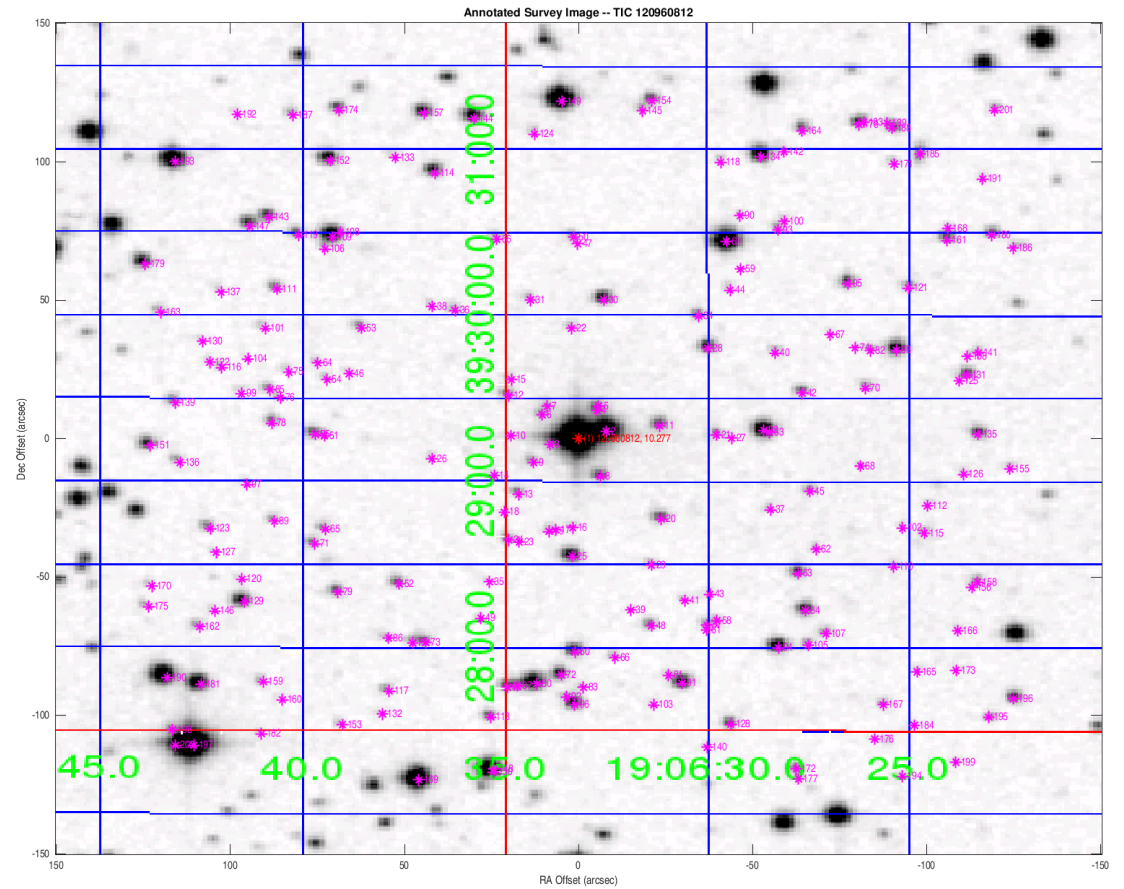

Distances are corrected for proper motion. This table may not contain all of the objects shown.