

TIC: 169461816 Candidate: 1 of 3 Period: 0.363 d

Tmag: 10.93 R\*: 1.49 Rs Teff: 6779.2 K Logg: 4.25 M/H: 0.081 Rho: 0.439

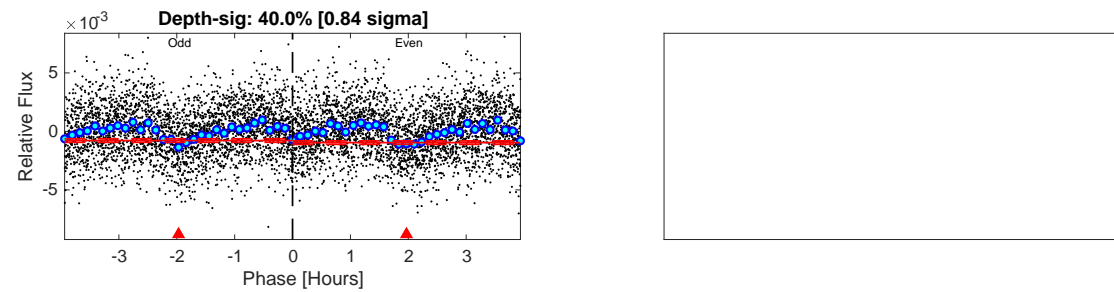
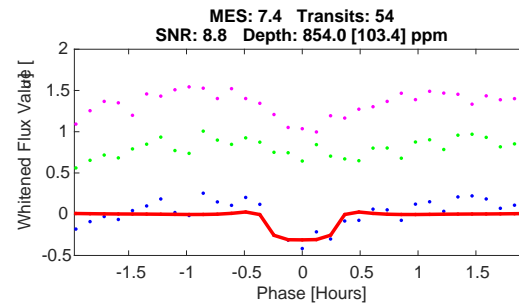
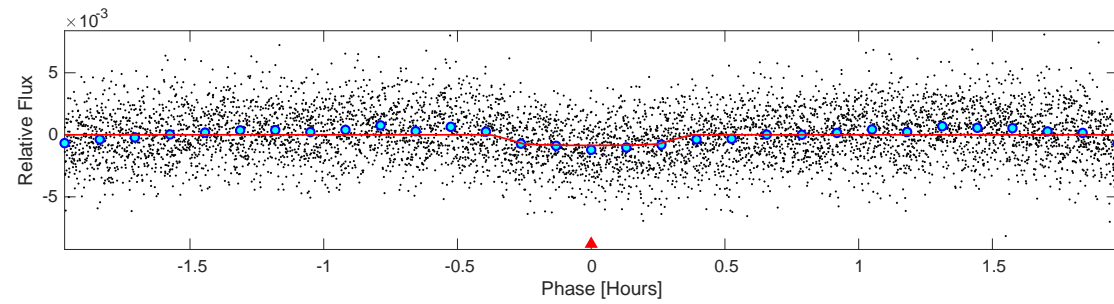
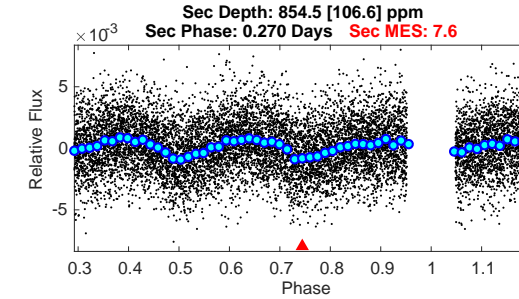
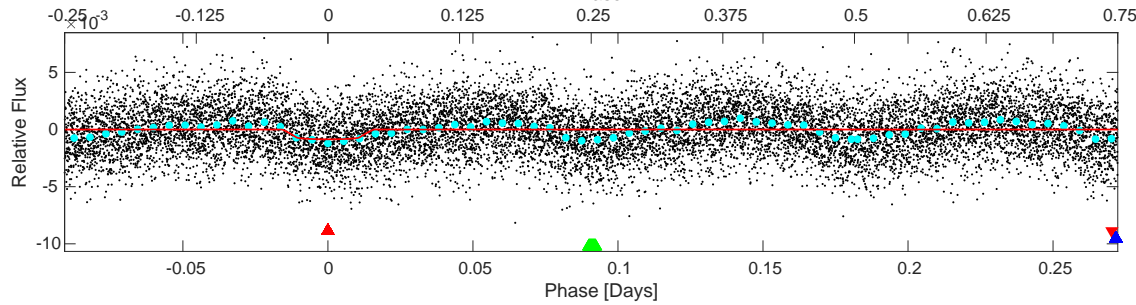
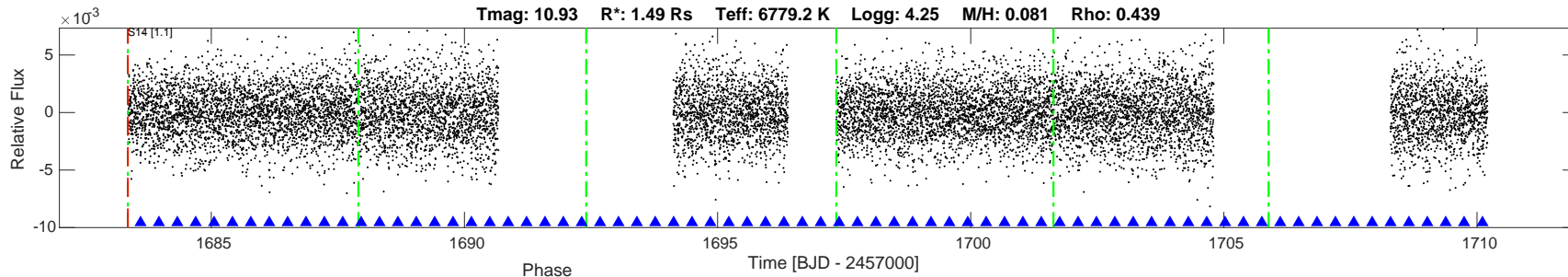

DV Fit Results:

Period = 0.36308 [0.00003] d  
Epoch = 1683.6028 [0.0010] BTJD  
Rp/R\* = 0.0279 [0.0234]  
a/R\* = 3.95 [21.99]  
b = 0.46 [10.30]  
Seff = 33009.39 [5034.39]  
Teq = 3438 [131] K  
Rp = 4.54 [3.81] Re  
a = 0.0113 [0.0008] AU  
Rho = 6.293 [105.043]  
Ag = 2.90 [4.89] [0.39 sigma]  
Tp = 6937 [2916] K [1.20 sigma]

DV Diagnostic Results:

ShortPeriod-sig: 0.0% [0.00 sigma]  
LongPeriod-sig: 0.1% [0.00 sigma]  
ModelChiSquare2-sig: 100.0%  
ModelChiSquareGof-sig: 100.0%  
Bootstrap-pfa: 6.19e-09  
GhostDiagnostic-chr: 1.543  
OotOffset-rm: N/A  
TicOffset-rm: N/A  
OotOffset-tot: 0  
TicOffset-tot: 0  
DiffImageQuality-fgm: N/A  
DiffImageOverlap-fno: 0.00 [0/1]

Software Revision: spoc-4.0.8-20190912 -- Date Generated: 13-Sep-2019 12:21:03 Z

This Data Validation Report Summary was produced in the TESS Science Processing Operations Center Pipeline at NASA Ames Research Center

TIC: 169461816 Candidate: 2 of 3 Period: 0.363 d

Tmag: 10.93 R\*: 1.49 Rs Teff: 6779.2 K Logg: 4.25 M/H: 0.081 Rho: 0.439

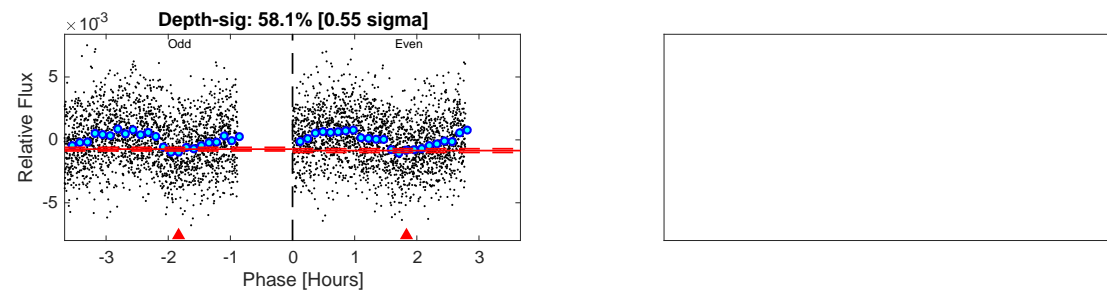
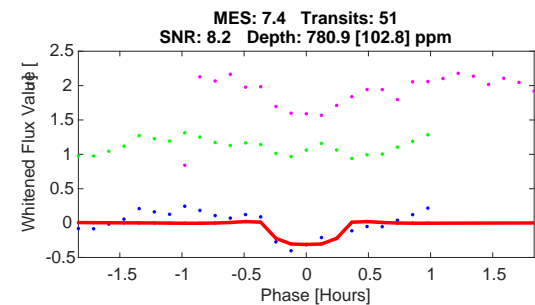
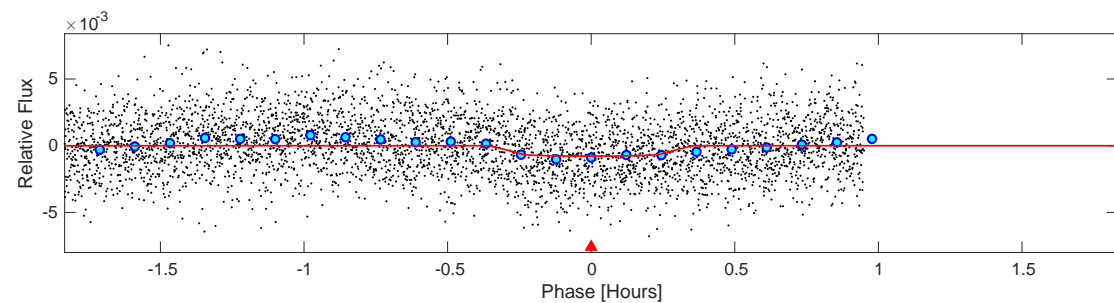
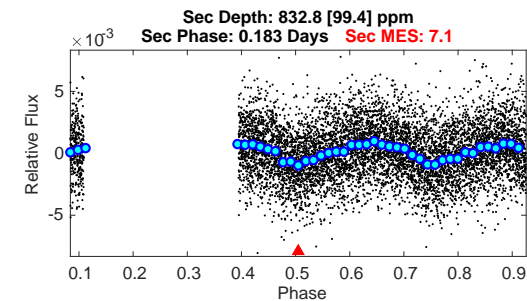
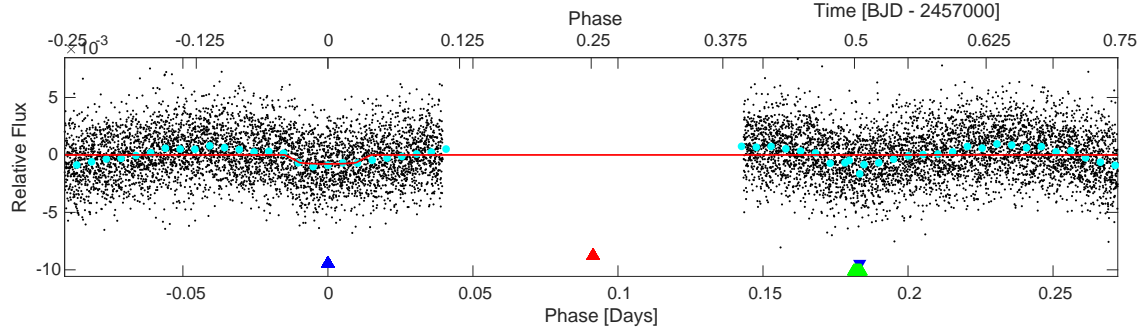
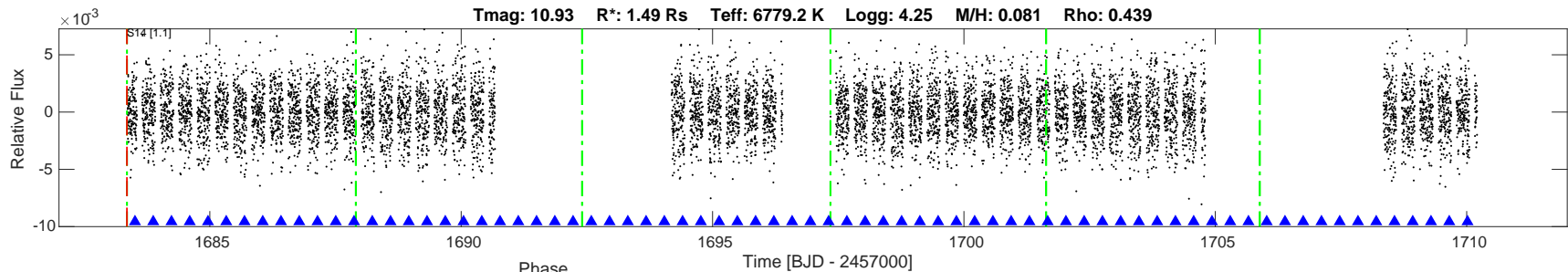

## DV Fit Results:

Period = 0.36308 [0.00003] d  
 Epoch = 1683.5115 [0.0011] BTJD  
 Rp/R\* = 0.0263 [0.0358]  
 a/R\* = 4.70 [43.06]  
 b = 0.01 [964.85]  
 Sefl = 33009.72 [5034.44]  
 Teq = 3438 [131] K  
 Rp = 4.27 [5.83] Re  
 a = 0.0113 [0.0008] AU  
 Rho = 10.549 [290.195]  
 Ag = 3.20 [8.74] [0.25 sigma]  
 Tp = 7107 [4851] K [0.76 sigma]

## DV Diagnostic Results:

ShortPeriod-sig: N/A  
 LongPeriod-sig: 0.0% [0.00 sigma]  
 ModelChiSquare2-sig: 94.5%  
 ModelChiSquareGof-sig: 100.0%  
 Bootstrap-pfa: 6.06e-09  
 GhostDiagnostic-chr: -10.85  
 OotOffset-rm: N/A  
 TicOffset-rm: N/A  
 OotOffset-tot: 0  
 TicOffset-tot: 0  
 DiffImageQuality-fgm: N/A  
 DiffImageOverlap-fno: 0.00 [0/1]

Software Revision: spoc-4.0.8-20190912 -- Date Generated: 13-Sep-2019 12:21:09 Z

This Data Validation Report Summary was produced in the TESS Science Processing Operations Center Pipeline at NASA Ames Research Center

TIC: 169461816 Candidate: 3 of 3 Period: 0.363 d

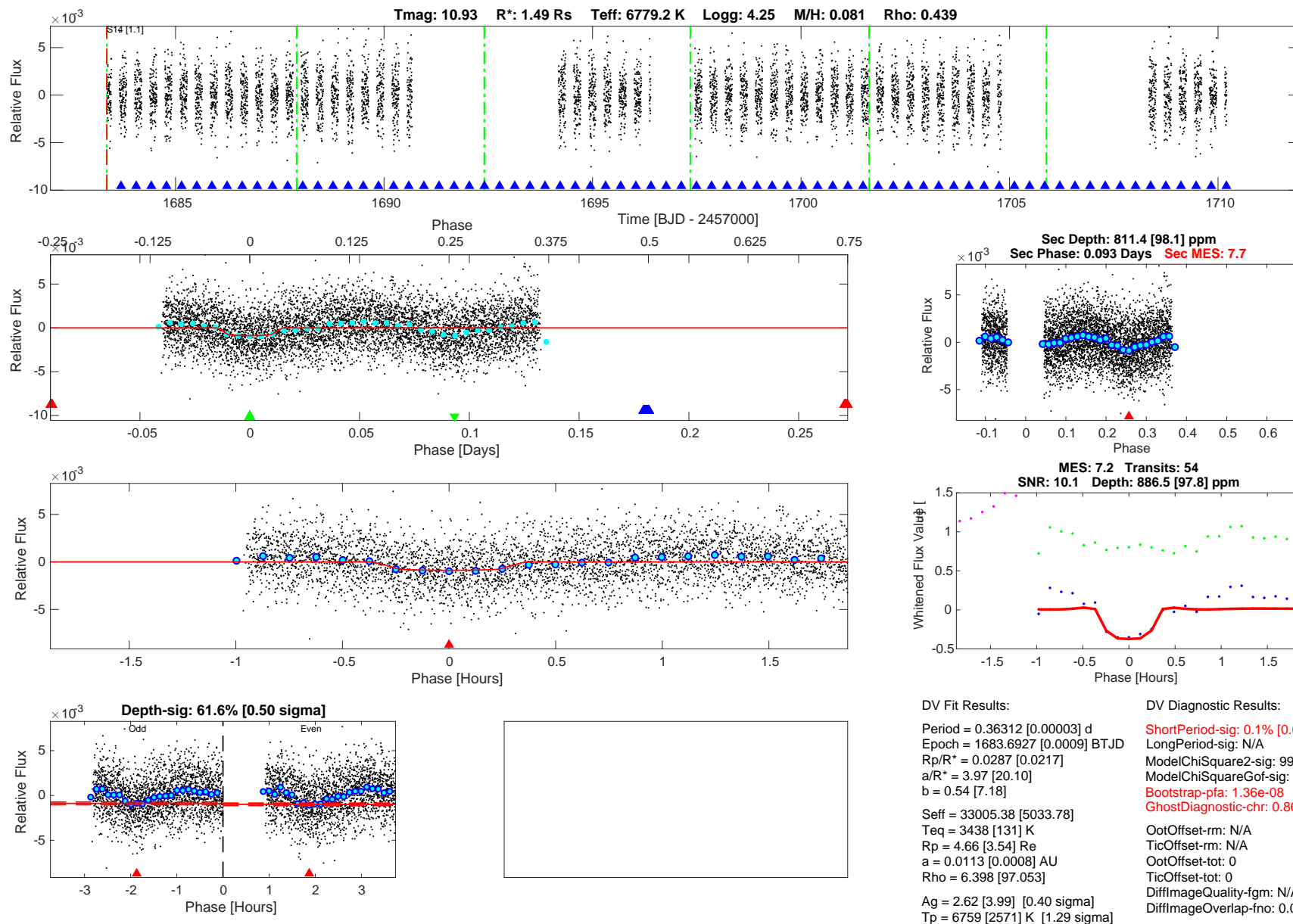

Software Revision: spoc-4.0.8-20190912 -- Date Generated: 13-Sep-2019 12:21:14 Z

This Data Validation Report Summary was produced in the TESS Science Processing Operations Center Pipeline at NASA Ames Research Center

## Planet Candidate 1 / Sector 14 / Target Pixel Table 167

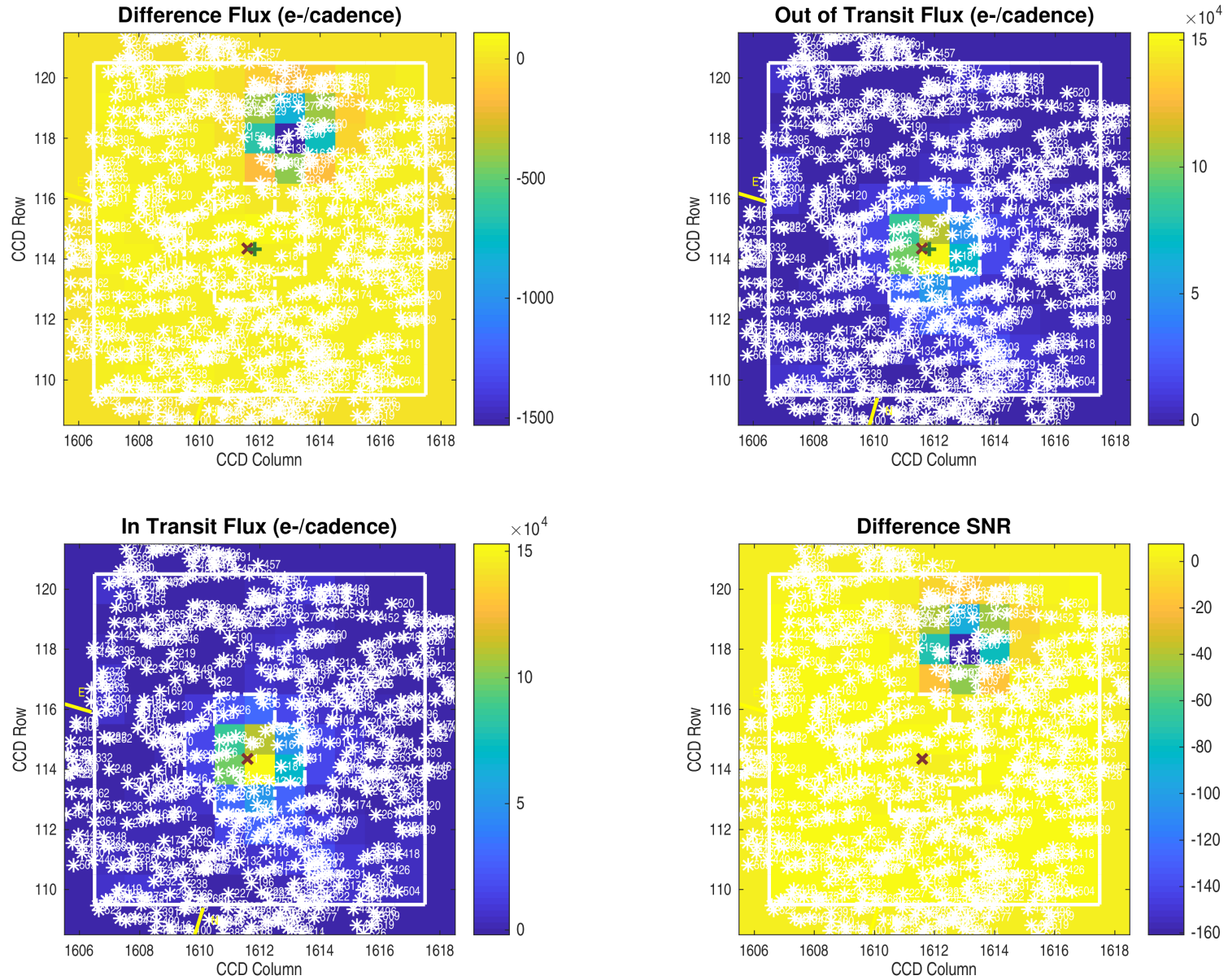

Planet Candidate 2 / Sector 14 / Target Pixel Table 167

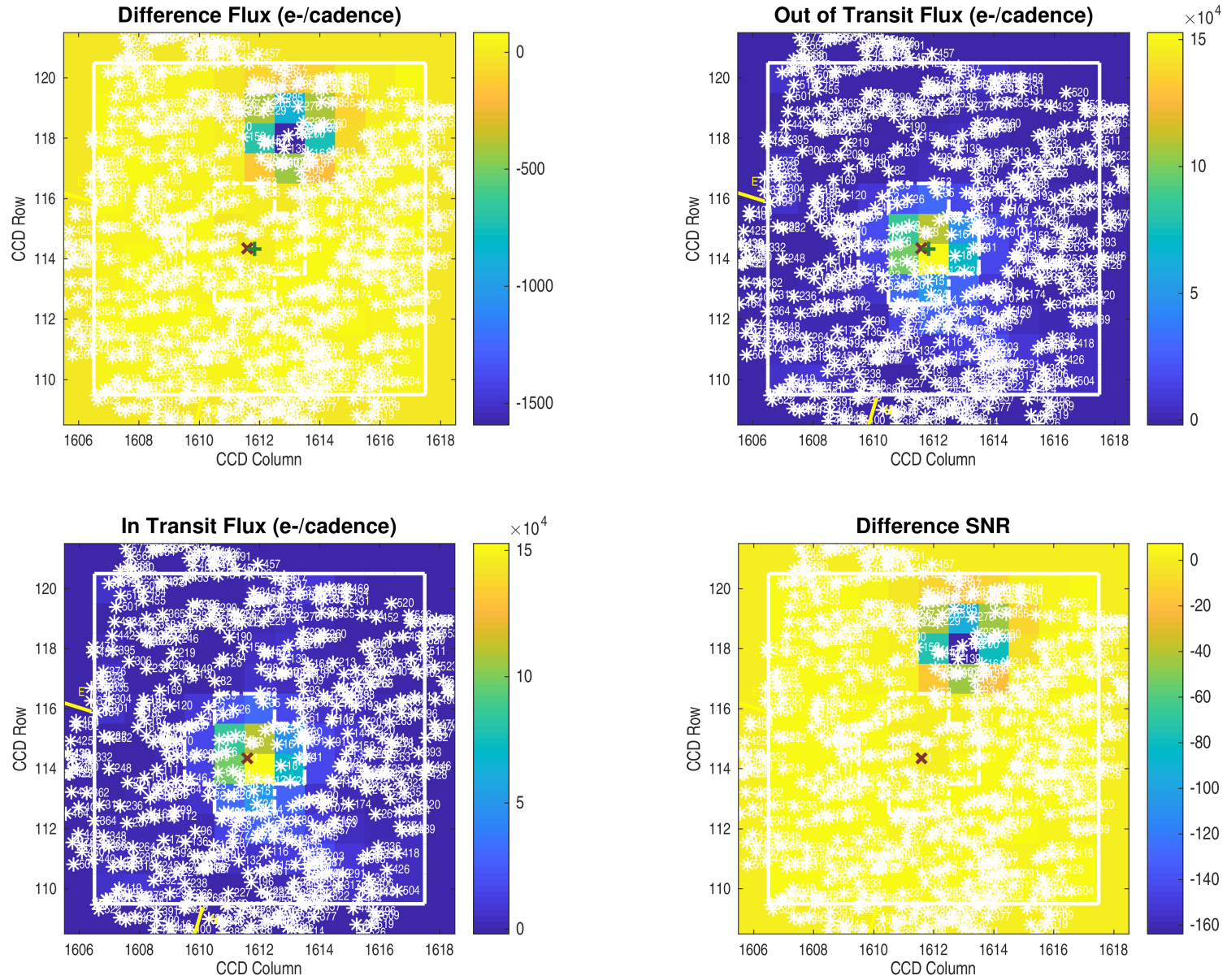

Planet Candidate 3 / Sector 14 / Target Pixel Table 167

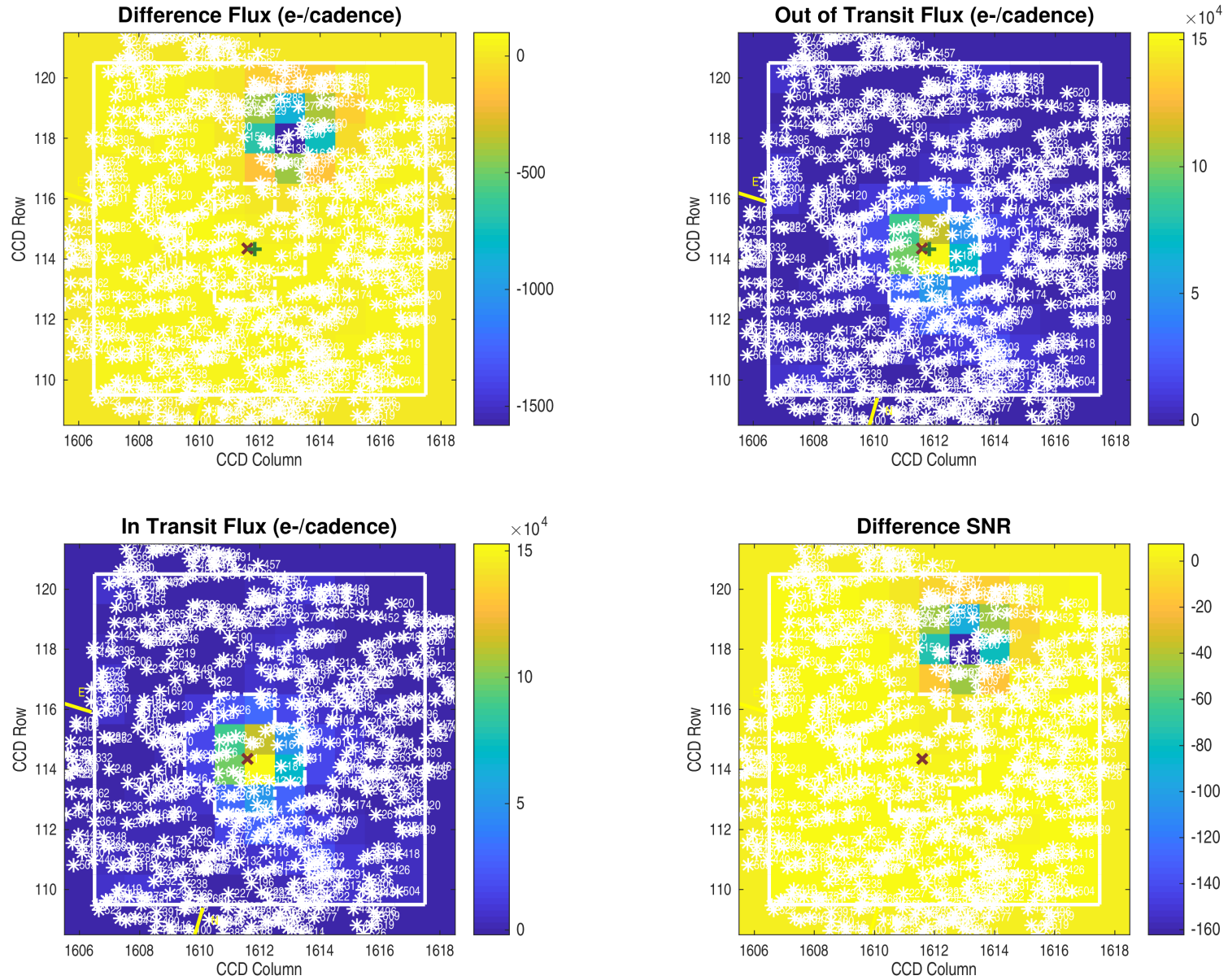

Difference Image Centroids not available for planet 01.  
Difference Image Centroids not available for planet 02.  
Difference Image Centroids not available for planet 03.

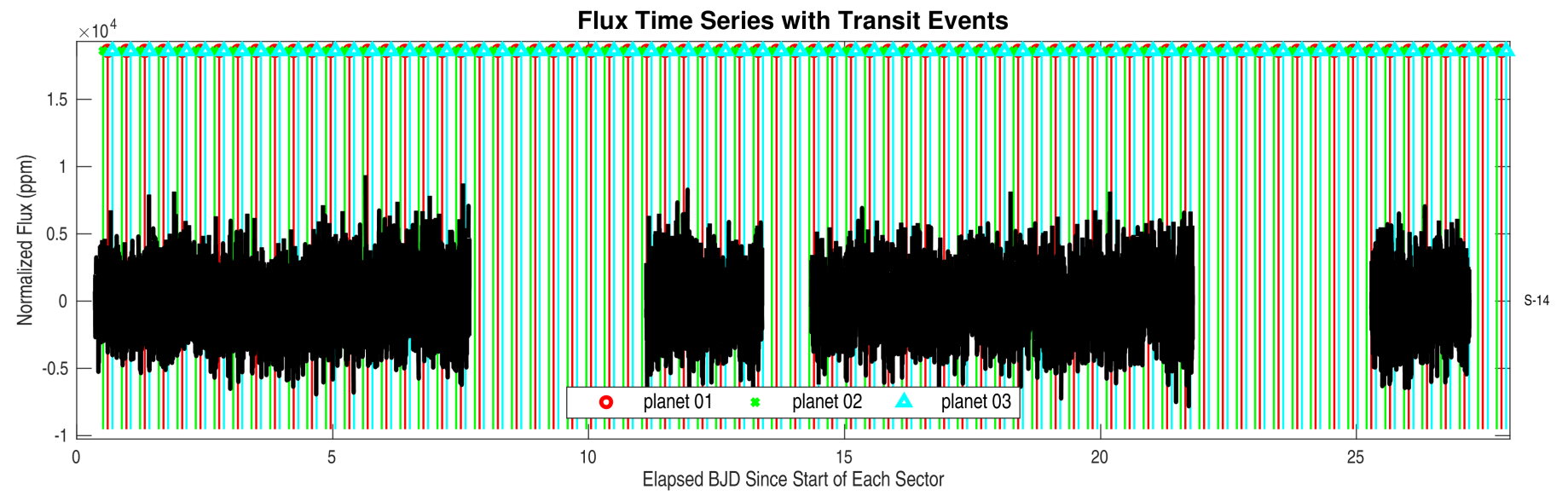
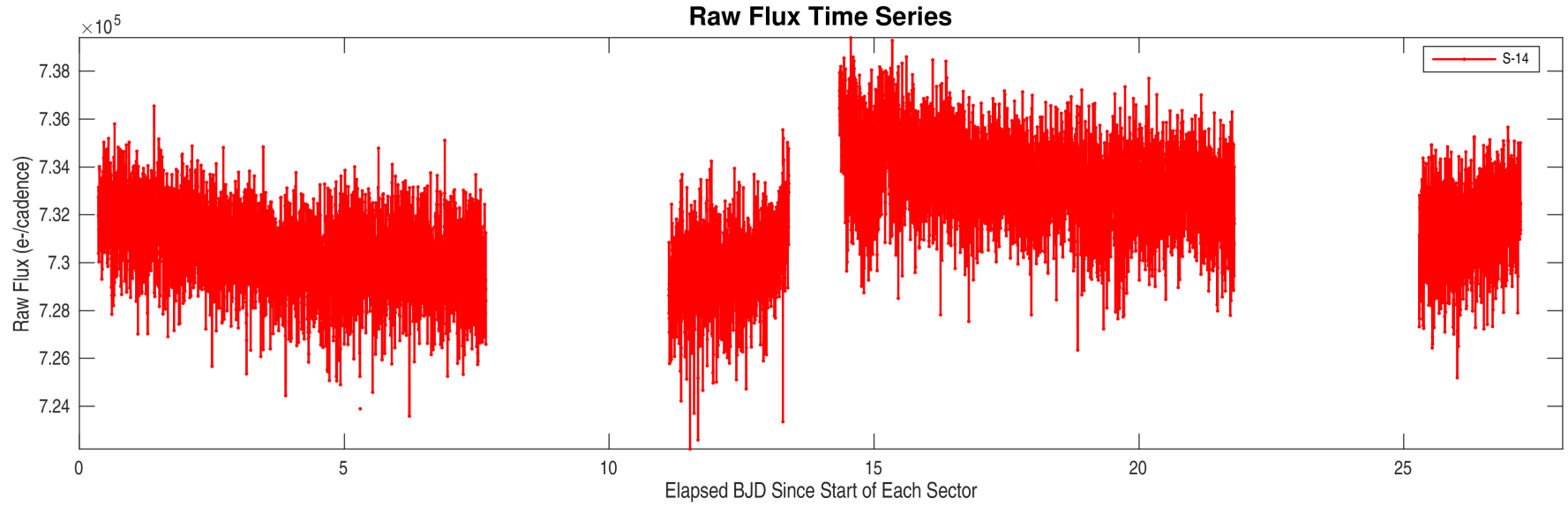



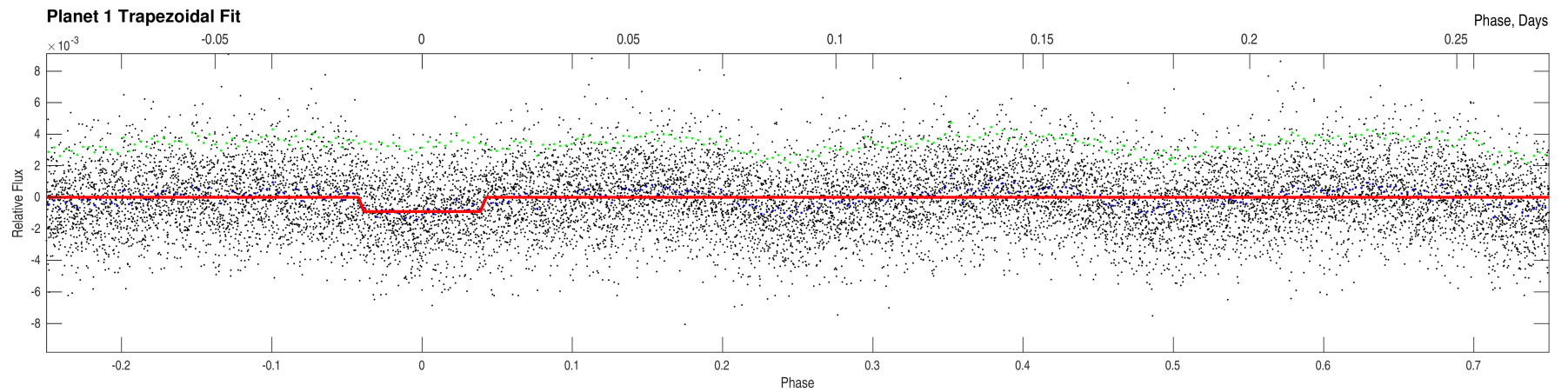
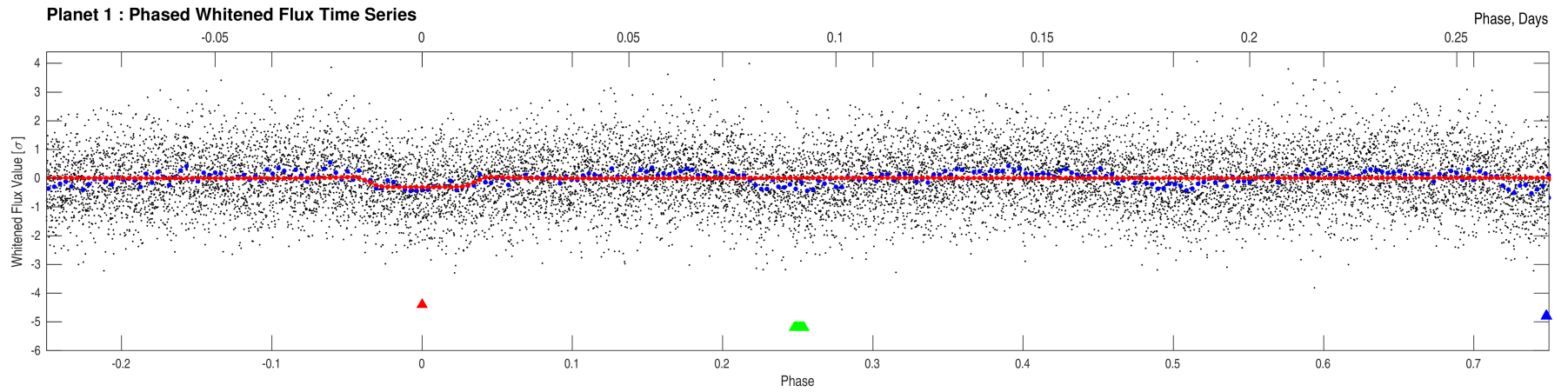
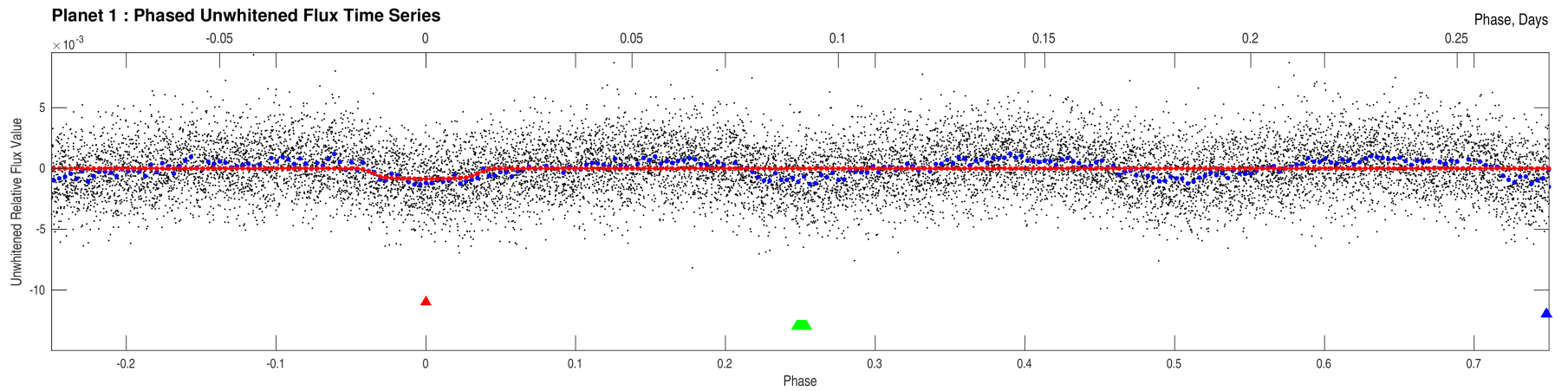

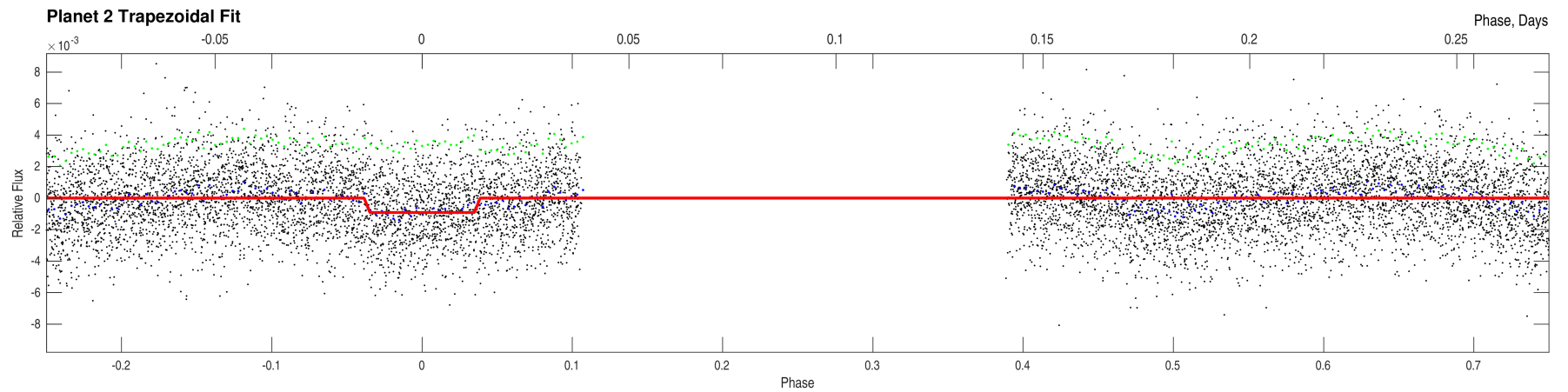
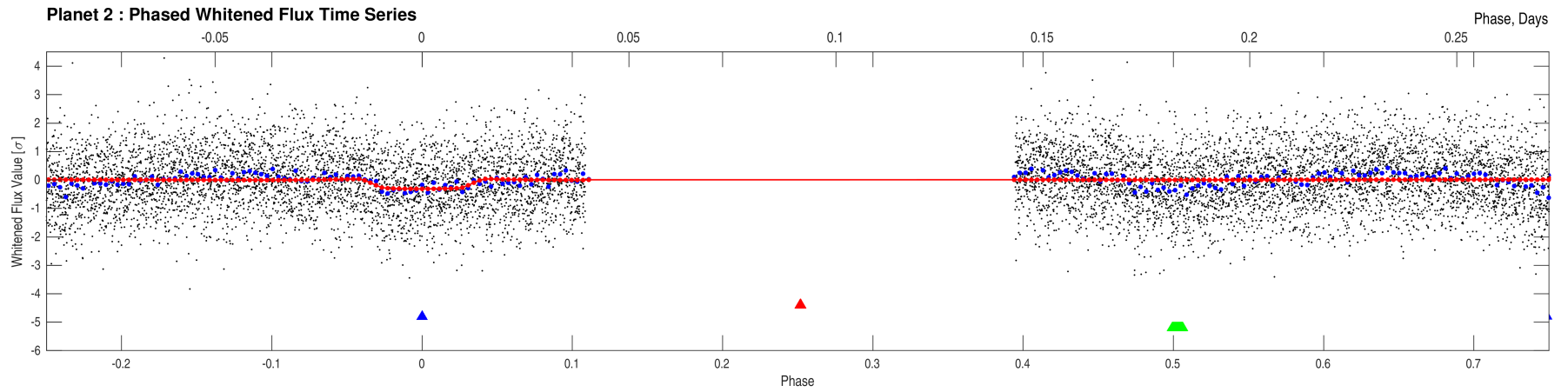
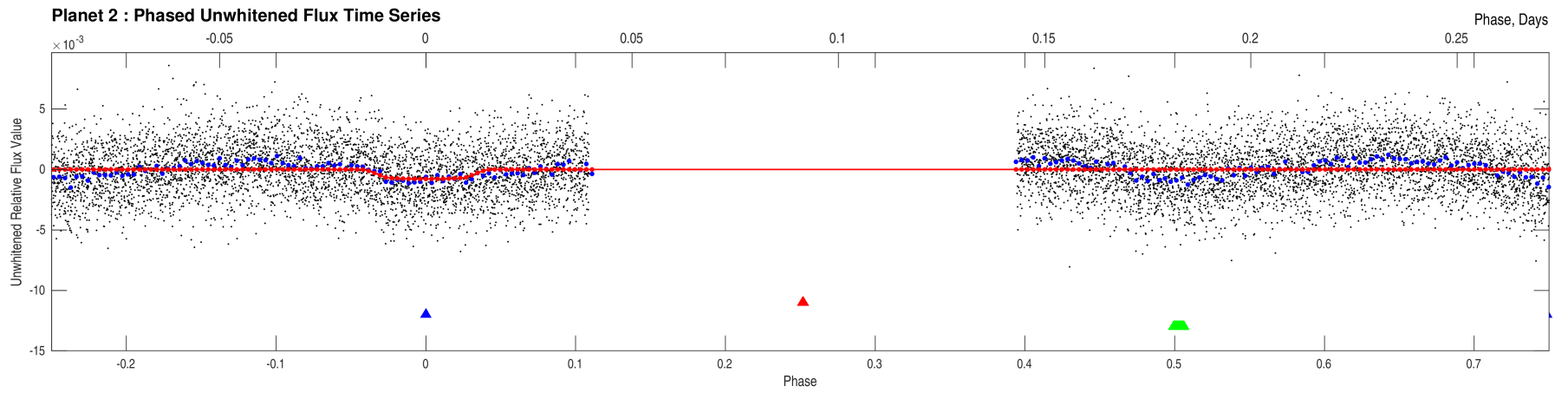

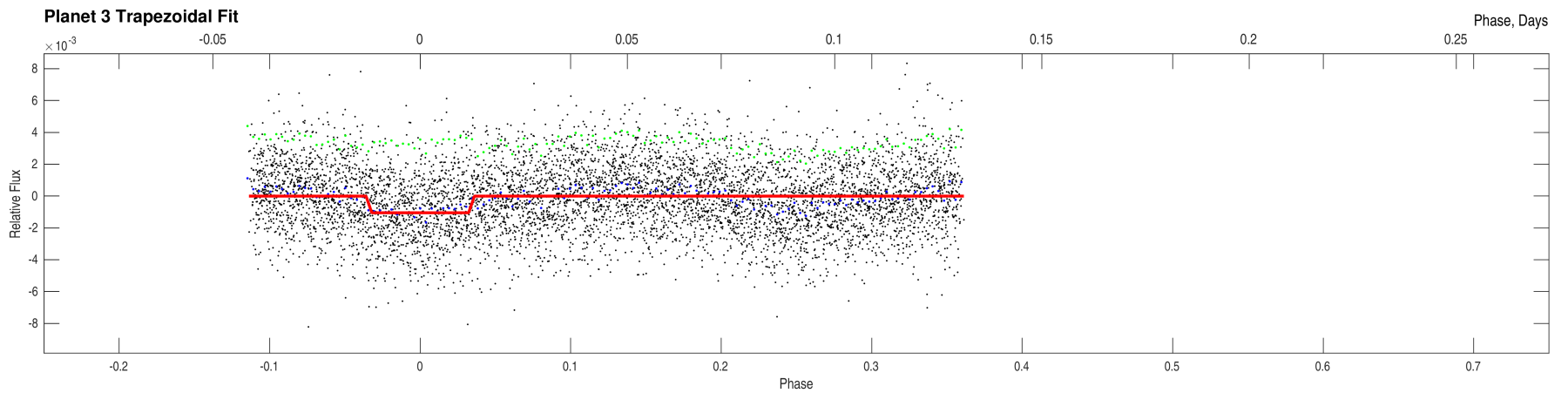
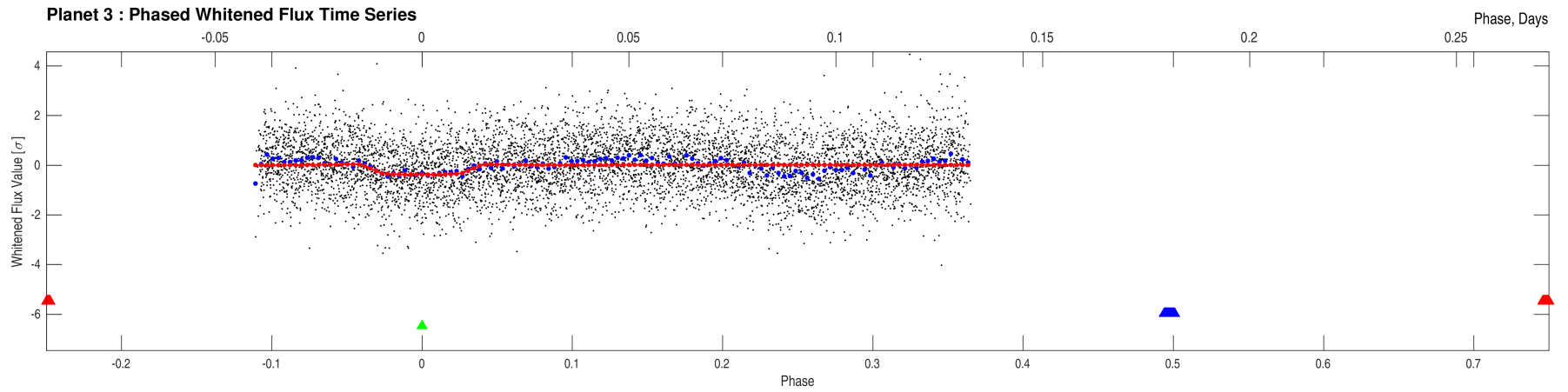
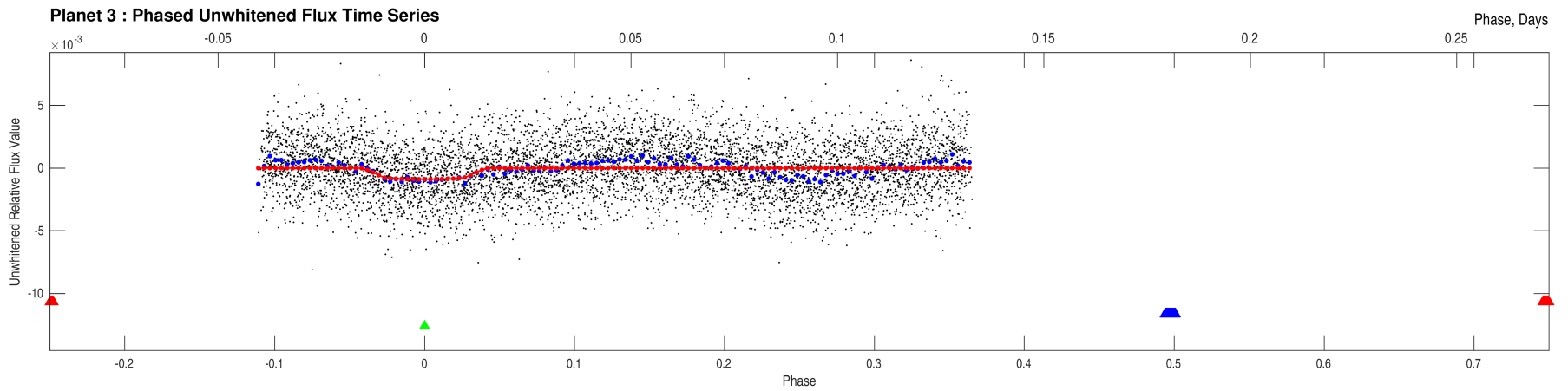

Stellar Distance Table

Index	TIC ID	TESS Mag	Distance (arcsec)
1	0000000169461816	10.93	0.00
2	0000000169461804	15.95	10.57
3	0000001879946763	20.50	10.94
4	0000001879946765	20.34	12.30
5	0000001879946772	20.83	12.66
6	0000001879946767	19.59	15.03
7	0000001879946764	20.61	15.38
8	0000000169461803	15.68	16.82
9	0000001879946766	19.85	17.81
10	0000000169461807	17.26	18.57
11	0000001879946757	19.34	19.75
12	0000000169461826	15.23	21.19
13	0000001879946753	19.94	21.54
14	0000001879946758	18.50	21.92
15	0000000169461838	15.83	22.05
16	0000000169461795	16.57	22.11
17	0000001879946662	19.73	22.86
18	0000000169461813	12.56	23.58
19	0000001879946773	20.56	23.58
20	0000001879946768	19.00	25.62
21	0000000169461781	18.60	26.72
22	0000001879946759	18.19	27.61
23	0000001879946774	20.40	31.03
24	0000001879946775	20.14	31.03
25	0000001879946740	17.66	31.54
26	0000000169461774	17.29	33.25
27	0000001879946661	19.47	33.29
28	0000001879946790	20.78	33.34
29	0000001879946657	19.60	34.57
30	0000000169461805	18.84	35.43
31	0000001879946668	19.56	35.76
32	0000001879946760	18.87	36.00
33	0000001879946752	20.36	36.47
34	0000000169461844	13.54	36.49
35	0000000169461767	18.33	37.44
36	0000000169461864	17.12	37.51
37	0000001879946761	18.39	37.93
38	0000001879946777	18.10	38.23
39	0000001879946804	19.26	38.30
40	0000001879946770	20.15	38.75

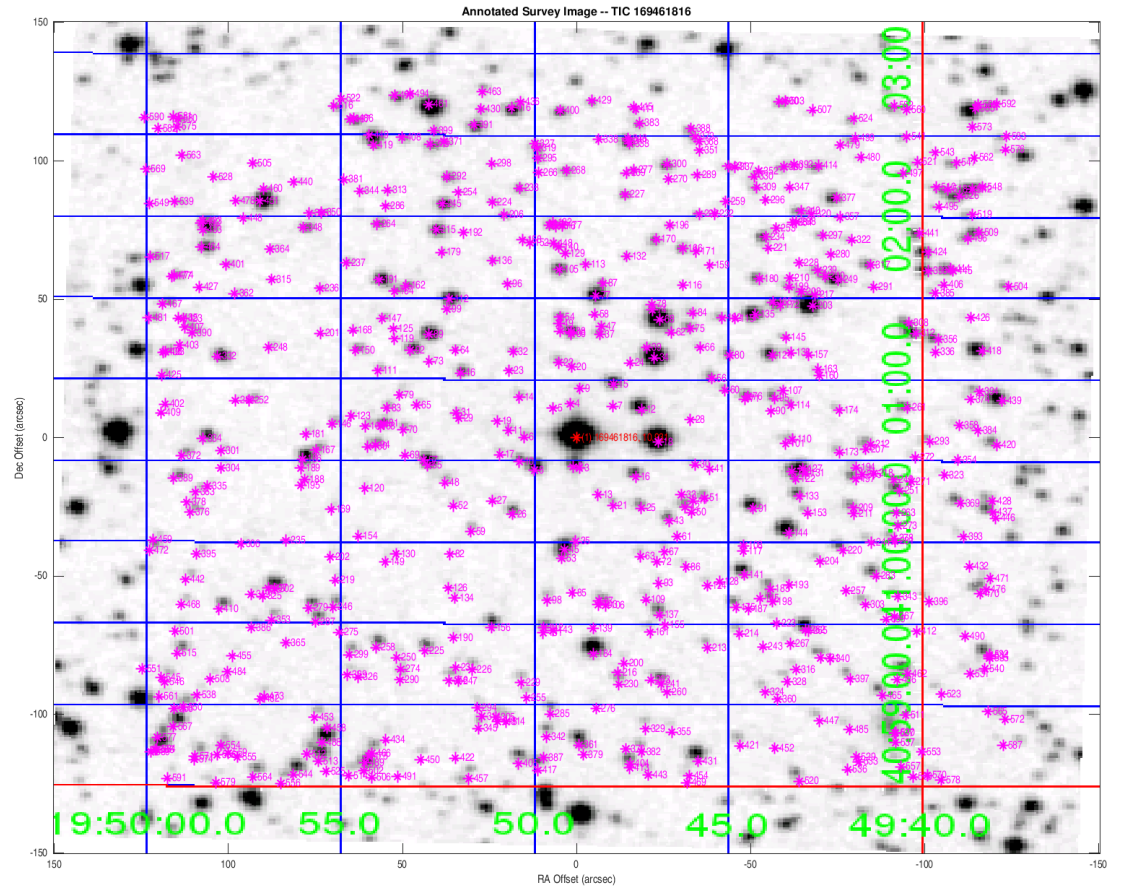

Distances are corrected for proper motion. This table may not contain all of the objects shown.

## Stellar Distance Table – Continued

Index	TIC ID	TESS Mag	Distance (arcsec)
41	0000001879946751	19.91	39.92
42	0000001879946741	17.87	40.05
43	0000000169461772	17.24	40.13
44	0000001879946756	18.55	40.51
45	0000000169461762	15.64	40.56
46	0000000169461840	17.07	40.69
47	0000001879946769	18.87	40.86
48	0000001879946656	18.89	41.19
49	0000001879946771	19.25	41.55
50	0000001879946750	19.72	42.69
51	0000001879946742	18.46	42.75
52	0000001879946663	19.64	43.14
53	0000001879946652	17.16	43.72
54	0000001879946762	18.07	43.77
55	0000000169461806	15.68	43.94
56	0000001879946780	17.88	44.37
57	0000001879946665	17.19	44.71
58	0000001879946776	20.44	44.80
59	0000001879946660	18.68	45.46
60	0000001879946781	18.75	45.94
61	0000001879946749	20.57	45.96
62	0000001879946803	19.15	46.66
63	0000001879946738	19.17	46.72
64	0000001879946816	19.12	47.06
65	0000001879946716	19.49	47.44
66	0000001879946802	19.30	48.20
67	0000001879946739	19.67	48.37
68	0000000169461869	13.49	48.88
69	0000001879946714	20.30	49.71
70	0000000169461817	18.23	49.87
71	0000001879946788	19.24	50.32
72	0000001879946748	20.21	50.47
73	0000001879946824	19.49	50.53
74	0000001879946805	18.96	51.03
75	0000000169461866	17.67	51.25
76	0000000169461835	17.76	51.48
77	0000000169461881	14.81	51.58
78	0000001879946807	20.08	52.78
79	0000001879946718	19.57	53.16
80	0000000169461848	17.66	53.18

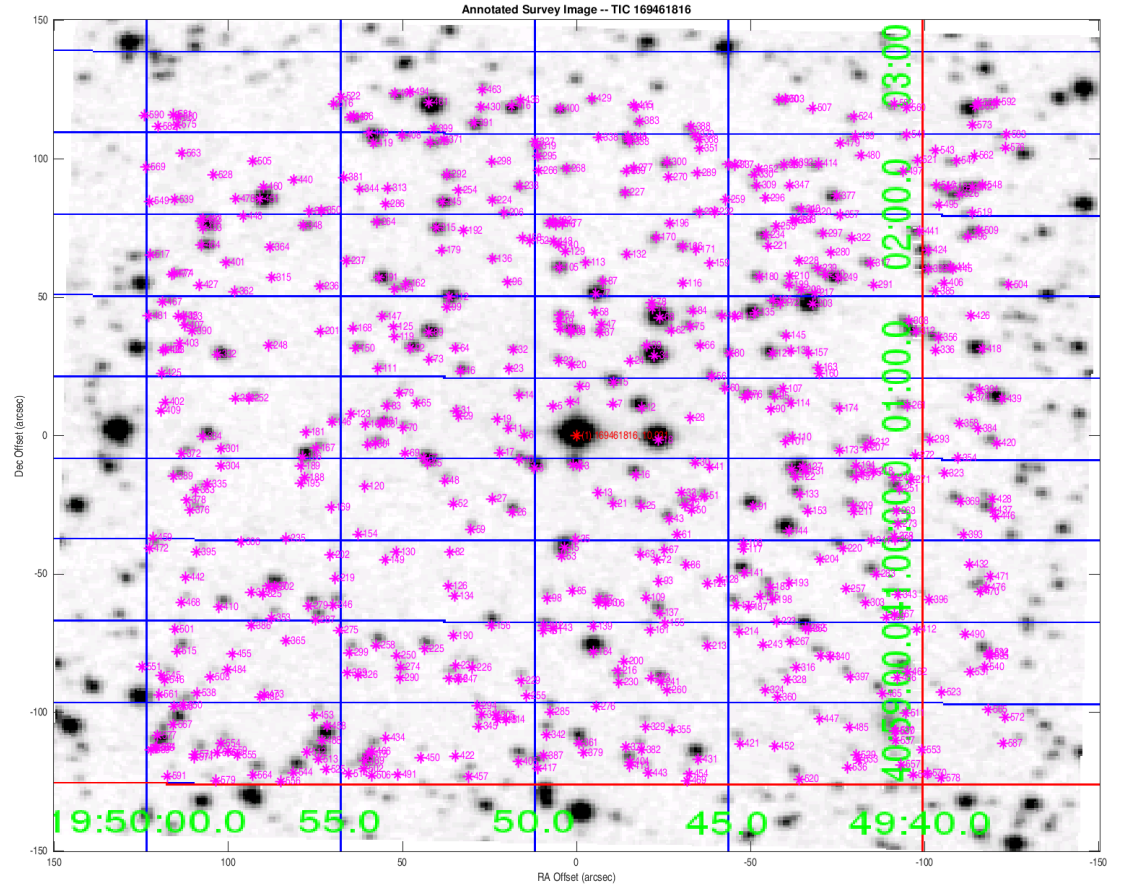

Distances are corrected for proper motion. This table may not contain all of the objects shown.

## Stellar Distance Table – Continued

Index	TIC ID	TESS Mag	Distance (arcsec)
81	0000000508683019	19.44	55.52
82	0000001879946666	20.68	55.58
83	0000001879946712	18.68	55.58
84	0000001879946795	18.49	56.05
85	0000001879946651	19.85	56.11
86	0000001879946745	19.37	56.30
87	0000001879946809	18.33	56.32
88	0000000169556334	17.59	56.40
89	0000000169461862	15.19	56.48
90	0000001879946791	20.64	56.66
91	0000000169461779	15.61	56.80
92	0000000169461855	16.25	57.23
93	0000001879946747	19.88	57.67
94	0000000169556344	18.26	57.82
95	0000000169461834	17.40	58.70
96	0000001879946817	20.16	58.95
97	0000001879946647	20.06	59.33
98	0000001879946655	18.53	59.33
99	0000001879946818	19.81	59.53
100	0000001879946717	19.26	60.05
101	0000001879946784	20.13	60.07
102	0000000169461871	17.94	60.18
103	0000001879946648	20.35	60.63
104	0000001879946719	18.89	60.82
105	0000000169461890	16.25	60.93
106	0000000169461743	17.73	61.14
107	0000001879946794	19.96	61.70
108	0000001879946743	19.98	61.82
109	0000001879946746	18.84	61.90
110	0000001879946778	18.80	61.97
111	0000000169556316	18.25	61.98
112	0000000169461879	15.40	62.03
113	0000001879946796	19.05	62.63
114	0000001879946779	18.39	62.67
115	0000001879946801	19.87	62.69
116	0000001879946812	19.96	62.98
117	0000001879946755	20.02	62.99
118	0000001879946793	17.85	63.06
119	0000001879946723	20.07	63.31
120	0000001879946715	20.39	63.53

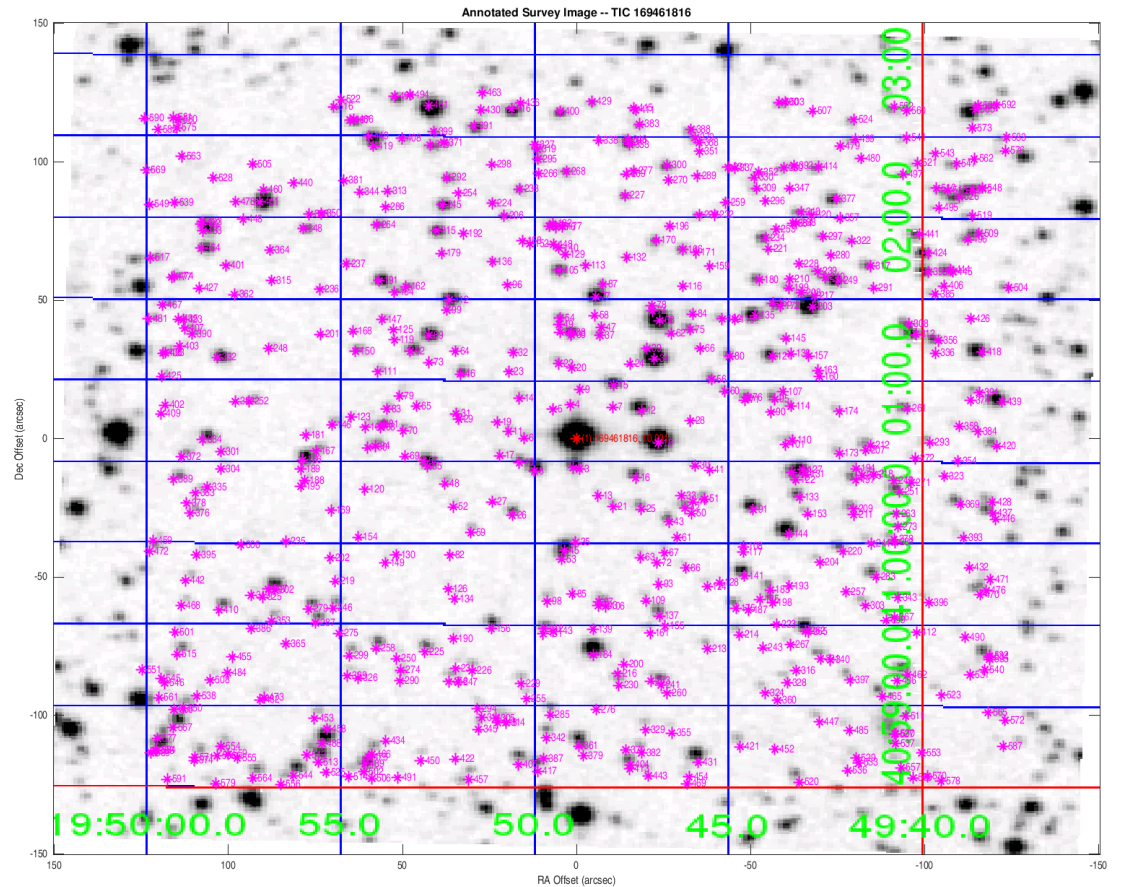

Distances are corrected for proper motion. This table may not contain all of the objects shown.

## Stellar Distance Table – Continued

Index	TIC ID	TESS Mag	Distance (arcsec)
121	0000000169461847	16.13	63.63
122	0000000169461792	17.55	64.67
123	0000001879946720	20.39	65.21
124	0000001879946737	19.40	65.37
125	0000001879946721	20.09	65.63
126	0000001879946667	20.69	65.67
127	0000001879946792	17.38	65.95
128	0000001879946754	20.21	66.32
129	0000001879946852	20.09	66.63
130	0000001879946664	20.63	66.73
131	0000000169461802	16.27	66.99
132	0000001879946797	19.19	67.13
133	0000000169461786	17.10	67.46
134	0000001879946659	19.66	67.69
135	0000000169461873	15.15	67.93
136	0000001879946814	18.88	68.33
137	0000000169461738	17.00	68.34
138	0000001879946787	19.25	68.80
139	0000001879946646	20.19	69.06
140	0000001879946842	19.78	69.11
141	0000000169461757	15.86	69.13
142	0000001879946650	19.68	69.27
143	0000001879946649	18.98	69.92
144	0000000169461769	14.67	69.96
145	0000001879946783	18.57	70.23
146	0000000169461819	18.25	70.43
147	0000001879946713	18.58	70.53
148	0000001879946853	19.33	70.55
149	0000001879946637	19.99	70.94
150	0000000169556308	17.31	70.94
151	0000000169461728	17.70	71.20
152	0000001879946822	19.97	71.64
153	0000001879896415	18.87	71.79
154	0000001879946639	19.84	72.10
155	0000001879946744	19.49	72.27
156	0000000169461733	16.36	72.85
157	0000001879946782	19.00	73.10
158	0000001879946823	20.55	73.10
159	0000001879946811	20.55	73.13
160	0000001879946785	20.38	73.25

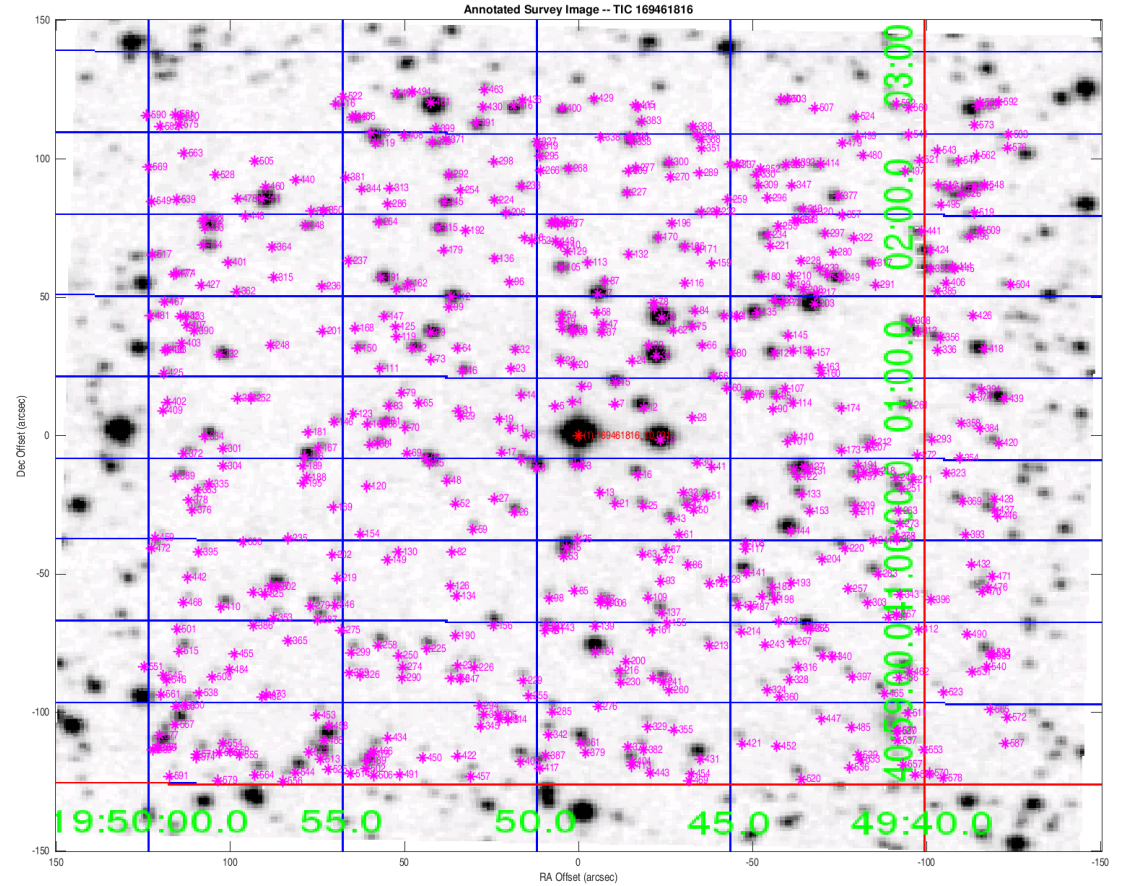

Distances are corrected for proper motion. This table may not contain all of the objects shown.

Stellar Distance Table – Continued

Index	TIC ID	TESS Mag	Distance (arcsec)
161	0000001879946653	18.92	73.40
162	0000000169461884	17.63	73.56
163	0000001879946786	20.01	73.65
164	0000001879946813	18.03	74.40
165	0000001879946789	20.09	74.63
166	0000000169461895	17.62	74.87
167	0000000169556346	18.10	74.98
168	0000001879946724	19.68	75.00
169	0000001879946676	19.44	75.14
170	0000001879946798	17.68	75.20
171	0000001879946806	20.10	75.52
172	0000000169461877	16.25	75.66
173	0000001879896431	18.84	75.72
174	0000000169461824	18.73	76.08
175	0000000169461742	17.54	76.54
176	0000001879946845	20.28	76.62
177	0000001879946844	18.76	76.78
178	0000000169461911	17.99	77.15
179	0000001879946815	19.47	77.37
180	0000000169461886	17.12	77.78
181	0000001879946711	19.40	77.78
182	0000000508680389	18.87	78.03
183	0000000169461753	17.76	78.07
184	0000000169461717	14.43	78.27
185	0000001879896384	20.10	78.36
186	0000000169556349	15.72	79.12
187	0000001879896385	20.21	79.16
188	0000001879946678	19.36	79.53
189	0000001879946680	18.41	79.95
190	0000001879946658	20.10	80.45
191	0000000169556282	15.54	80.50
192	0000001879946820	20.03	80.89
193	0000001879896387	19.72	80.99
194	0000001879896423	19.56	81.02
195	0000001879946672	20.49	81.07
196	0000001879946799	19.44	81.33
197	0000000169461793	17.52	81.62
198	0000000169461745	17.71	81.73
199	0000001880618181	18.67	81.76
200	0000001879946654	19.98	82.68

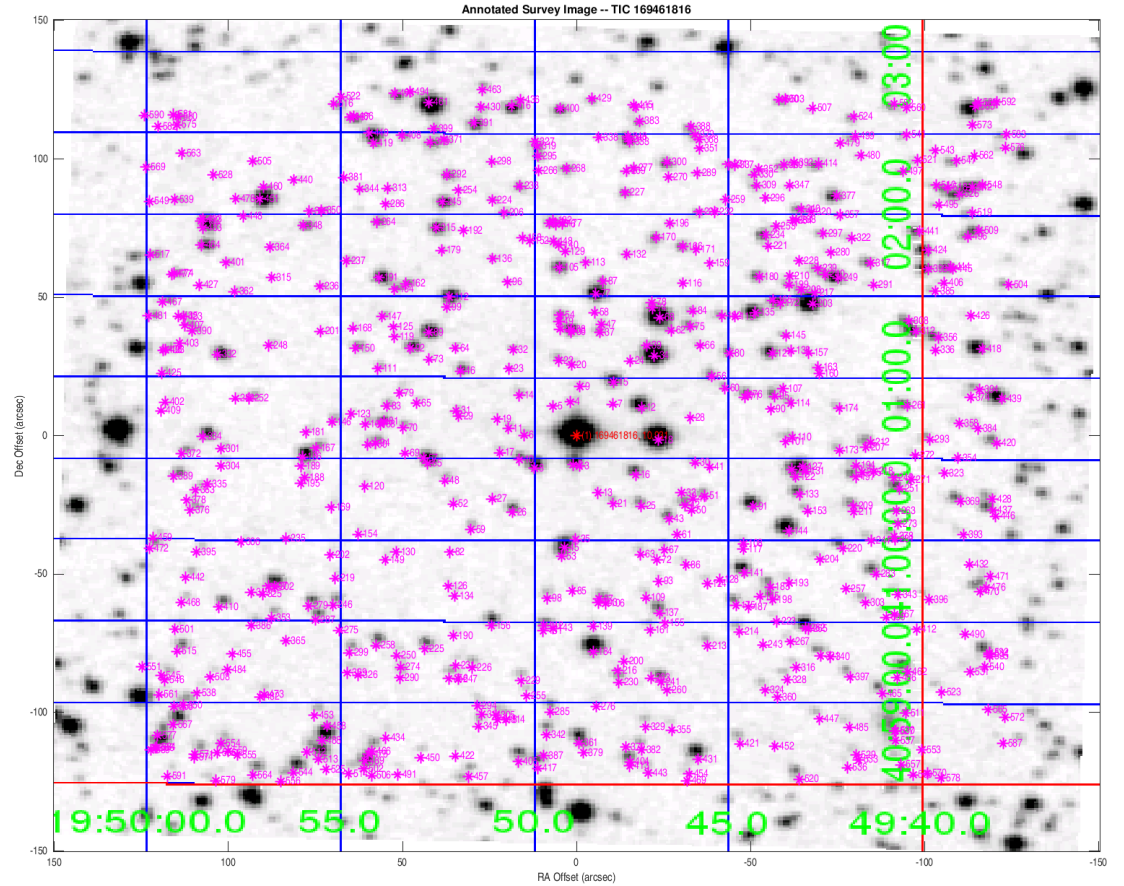

Distances are corrected for proper motion. This table may not contain all of the objects shown.



## Stellar Distance Table – Continued

Index	TIC ID	TESS Mag	Distance (arcsec)
201	0000001879946722	20.66	82.69
202	0000001879946673	20.28	82.85
203	0000000169461876	13.51	82.94
204	0000001879896430	19.16	82.97
205	0000001879896426	20.37	83.10
206	0000001879946825	18.30	83.18
207	0000001879896424	19.13	83.20
208	0000001880618189	18.50	83.40
209	0000000169461777	17.88	83.50
210	0000001880618192	20.79	84.14
211	0000001879896422	19.79	84.22
212	0000001879896416	18.07	84.45
213	0000000169461721	17.80	84.69
214	0000001879896379	18.59	84.89
215	0000000169461905	15.95	85.30
216	0000001879946645	20.52	85.65
217	0000001880618194	20.06	85.71
218	0000000169461798	18.45	86.33
219	0000001879946638	19.97	86.37
220	0000000169461763	17.25	86.70
221	0000001880618214	20.18	87.92
222	0000001879946800	18.49	88.16
223	0000001879896383	19.41	88.35
224	0000001879946819	19.17	88.41
225	0000000169461719	17.23	88.52
226	0000001879946610	18.38	89.00
227	0000001879946840	17.91	89.02
228	0000001880618191	19.43	89.89
229	0000001879946643	18.47	89.95
230	0000000169461709	17.76	89.96
231	0000001879946622	19.58	89.96
232	0000001879946808	20.08	90.07
233	0000001879896275	20.59	90.14
234	0000000169461899	16.81	90.65
235	0000001879946683	20.62	91.33
236	0000001879946726	19.09	91.39
237	0000001879946827	18.96	91.45
238	0000000169461926	17.72	91.66
239	0000001880618184	18.44	91.97
240	0000001880618188	18.74	92.20

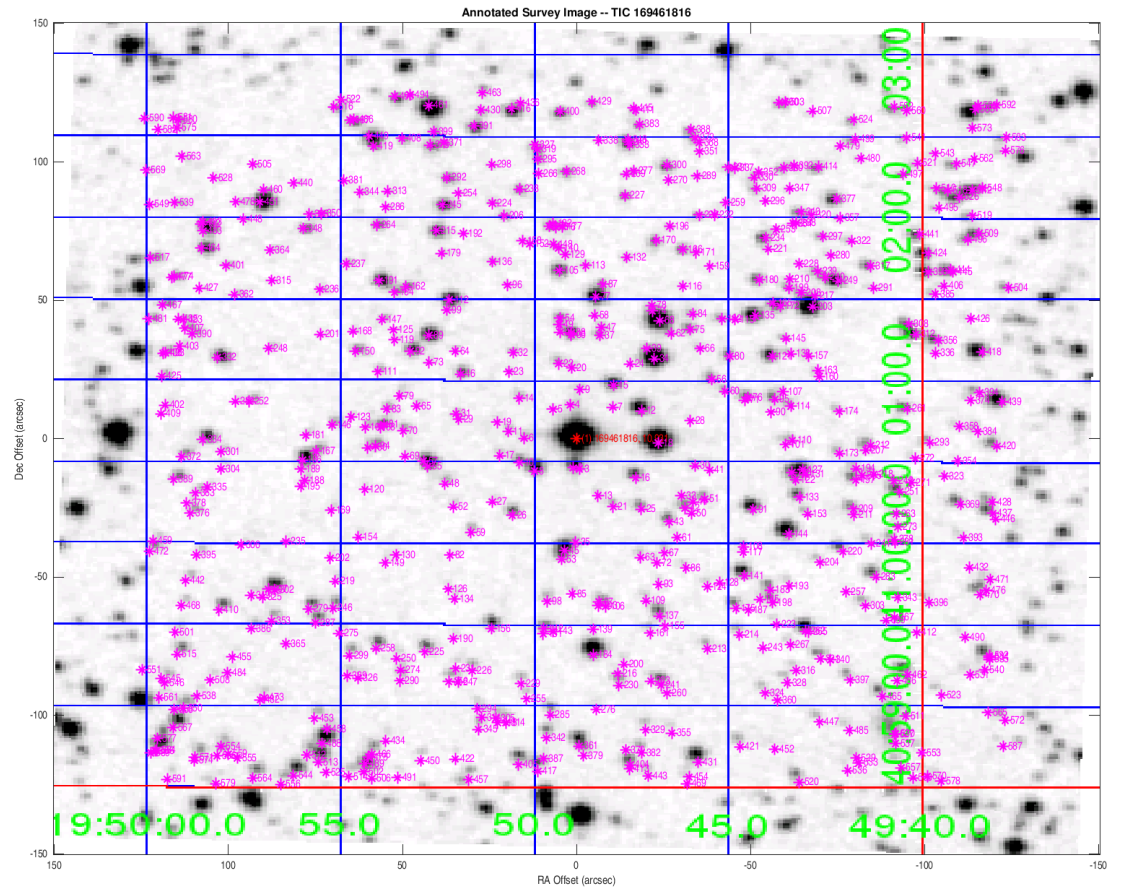

Distances are corrected for proper motion. This table may not contain all of the objects shown.

## Stellar Distance Table – Continued

Index	TIC ID	TESS Mag	Distance (arcsec)
241	0000000169461710	17.35	92.23
242	00000001879896421	20.13	92.40
243	00000001879896382	19.93	92.61
244	00000001879896413	19.02	92.72
245	0000000169461919	16.33	92.90
246	0000000169556405	17.61	92.96
247	00000001879946621	19.74	94.22
248	00000001879946727	19.22	94.29
249	0000000169461885	15.61	94.36
250	00000001879946633	19.56	94.78
251	0000000169461787	16.71	94.80
252	0000000169556328	17.95	94.91
253	00000001880618206	19.50	94.96
254	00000001879946821	19.76	95.00
255	0000000169461705	18.55	95.09
256	00000001879946609	18.66	95.09
257	00000001879896418	20.66	95.15
258	0000000169556421	17.03	95.18
259	00000001880618209	20.13	95.48
260	00000001879896276	20.07	95.55
261	0000000169461827	16.66	95.59
262	0000000508680387	18.63	95.77
263	00000001879896427	20.01	95.77
264	0000000169556256	17.39	96.25
265	0000000169461730	15.89	96.40
266	00000001879946850	20.33	96.42
267	00000001879896381	19.70	96.50
268	0000000169461931	17.52	96.59
269	00000001879946841	19.97	96.66
270	00000001879946810	20.65	97.09
271	00000001879896429	20.10	97.42
272	00000001879896420	19.43	97.58
273	00000001879896419	19.83	97.65
274	00000001879946630	19.53	97.73
275	00000001879946636	19.82	97.94
276	00000001879946644	20.04	97.95
277	00000001879946851	18.91	98.09
278	00000001879896417	18.92	98.23
279	0000000169556406	17.14	98.54
280	0000000169461893	18.63	98.58

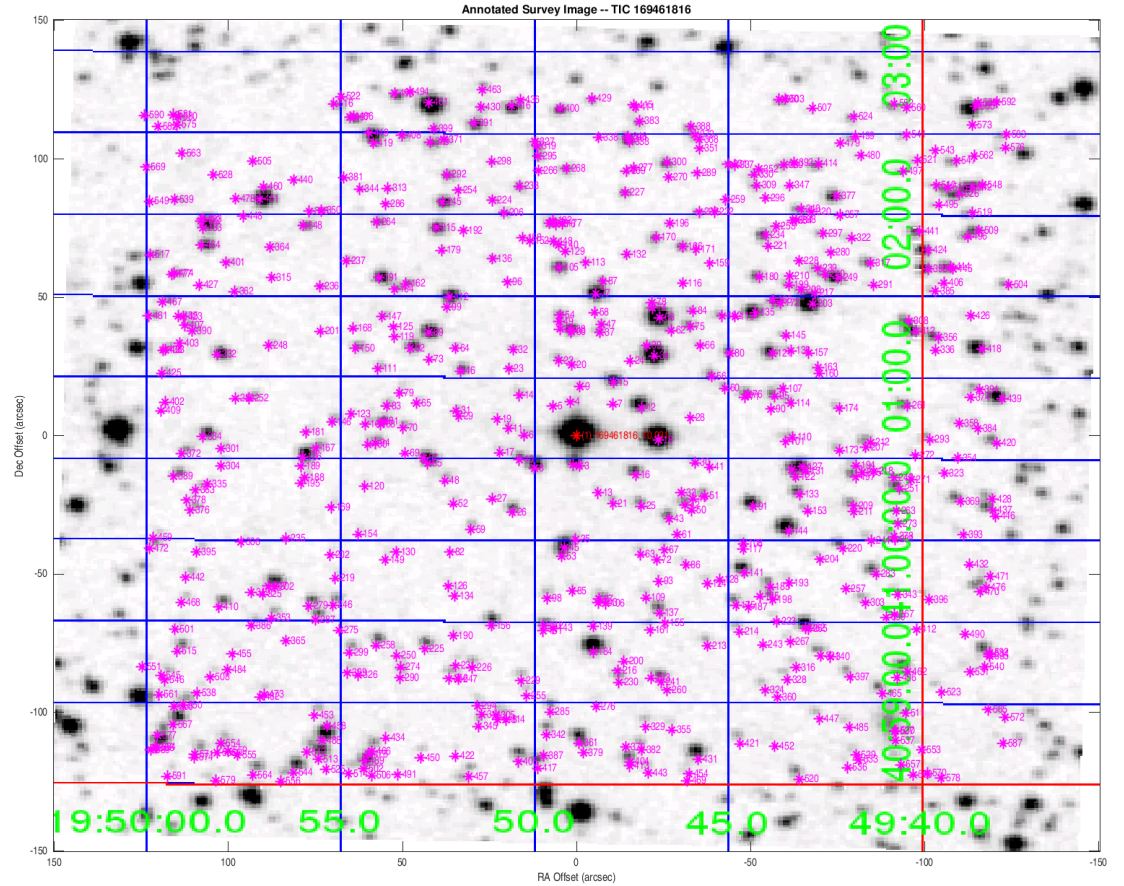

Distances are corrected for proper motion. This table may not contain all of the objects shown.

## Stellar Distance Table – Continued

Index	TIC ID	TESS Mag	Distance (arcsec)
281	0000001879896428	19.79	98.79
282	0000001879946707	20.30	98.95
283	0000000169461756	16.88	99.50
284	0000001880618212	19.89	99.57
285	0000001879946642	17.87	100.08
286	0000001879946838	19.96	100.08
287	0000000169556412	17.38	100.22
288	0000001880618213	20.55	100.29
289	0000001880618218	20.22	101.02
290	0000001879946628	18.59	101.13
291	0000001880618193	19.52	101.20
292	0000000169461930	17.21	101.37
293	0000000169461814	17.98	101.53
294	0000001879946619	20.06	101.62
295	0000000169461936	17.86	101.62
296	0000001880618216	20.74	101.62
297	0000001880618195	18.58	101.81
298	0000001879946848	19.71	101.99
299	0000001879946629	18.15	102.07
300	0000000169461933	17.09	102.14
301	0000001879946671	19.30	102.28
302	0000001879946675	17.60	102.43
303	0000001879896411	18.56	102.64
304	0000001879946670	20.19	102.71
305	0000001879946626	19.07	103.55
306	0000001879946679	20.52	103.75
307	0000000169556395	16.68	103.88
308	0000001880618187	17.66	104.10
309	0000001880618198	18.46	104.20
310	0000000169461915	17.65	104.20
311	0000001879946601	19.75	104.28
312	0000000169461863	15.92	104.48
313	0000001879946829	19.67	104.55
314	0000001879946612	18.53	104.57
315	0000001879946728	20.06	104.58
316	0000001879896378	19.50	104.81
317	0000000169461891	17.20	105.01
318	0000001879946617	20.55	105.09
319	0000000169461941	18.13	105.16
320	0000001880618205	19.59	105.29

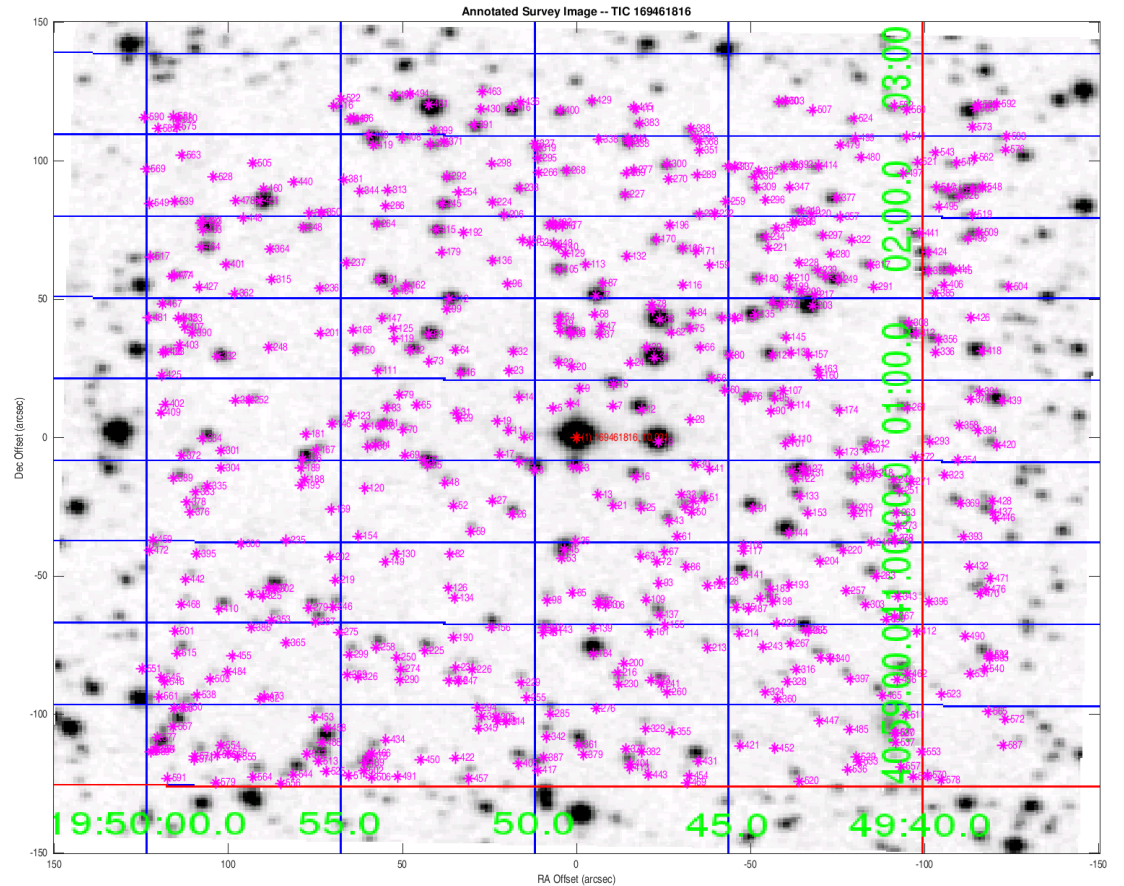

Distances are corrected for proper motion. This table may not contain all of the objects shown.

## Stellar Distance Table – Continued

Index	TIC ID	TESS Mag	Distance (arcsec)
321	000000169461715	17.79	106.00
322	0000001880618183	18.98	106.46
323	0000001880577839	20.40	106.51
324	0000001879896375	18.53	106.68
325	0000001879946684	20.52	106.83
326	0000001879946635	20.45	106.89
327	0000001879946847	18.88	106.91
328	0000001879896376	18.85	106.92
329	0000001879896269	18.73	107.05
330	0000001880618197	19.14	107.22
331	0000001880618199	19.59	107.27
332	0000000169556312	15.66	107.28
333	0000001879946843	17.48	107.34
334	0000000169556340	16.19	107.41
335	0000001879946681	19.89	107.48
336	0000000169461851	19.43	107.61
337	0000001880618222	19.22	107.76
338	0000001879946846	20.91	107.95
339	0000001879946627	19.51	108.03
340	0000001879896388	20.53	108.20
341	0000000169461944	16.37	108.30
342	0000000169461699	17.68	108.40
343	0000001879896412	19.06	108.66
344	0000001879946828	19.52	108.71
345	0000001879946608	18.79	108.74
346	0000001879946854	16.88	109.05
347	0000001880618207	20.37	109.20
348	0000000169556257	17.04	109.27
349	0000001879946677	20.19	109.33
350	0000001879946826	18.66	109.45
351	0000001880618219	20.05	109.61
352	0000001880618221	19.53	109.63
353	0000001879946669	18.37	109.67
354	0000001880577842	20.16	109.76
355	0000001879896273	19.46	109.82
356	0000000169461859	16.85	109.84
357	0000001880618190	20.05	109.88
358	0000001880577835	19.51	110.04
359	0000001879896410	19.93	110.53
360	0000001879896386	20.29	110.77

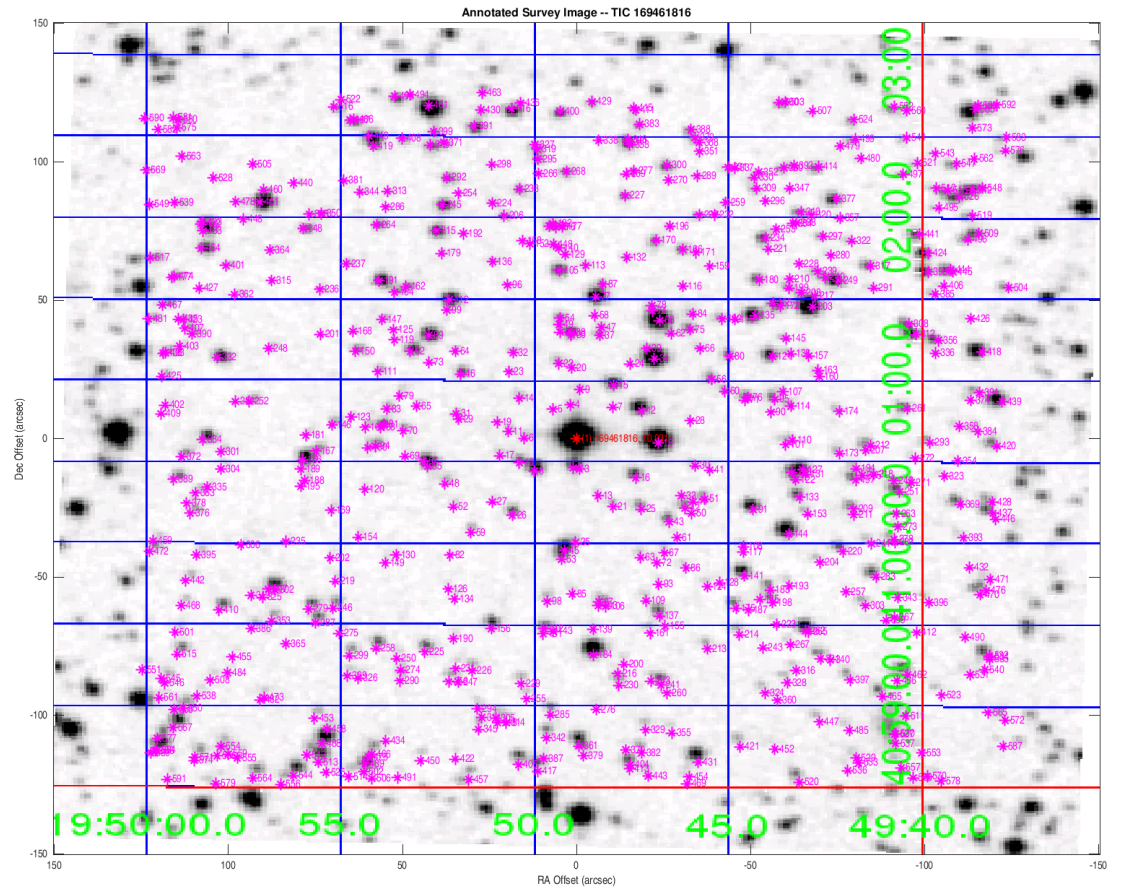

Distances are corrected for proper motion. This table may not contain all of the objects shown.

## Stellar Distance Table – Continued

Index	TIC ID	TESS Mag	Distance (arcsec)
361	0000000169461696	16.45	111.07
362	00000001879946735	18.97	111.22
363	0000000169556362	18.15	111.24
364	00000001879946729	19.68	111.31
365	00000001879946640	20.75	111.61
366	00000001879946832	19.28	111.64
367	00000001879896425	20.57	111.85
368	00000001880618210	20.44	112.66
369	0000000169461782	17.03	112.81
370	00000001879896274	20.30	113.30
371	00000001879946833	18.29	113.61
372	00000001879946688	17.74	113.63
373	00000001880618211	18.71	113.99
374	00000001880577845	19.81	114.03
375	0000000169461942	17.14	114.14
376	0000000169556371	17.93	114.20
377	0000000169461921	16.15	114.38
378	00000001879946682	20.06	114.40
379	0000000169461693	17.46	114.56
380	00000001880618200	18.34	114.60
381	00000001879946836	20.84	114.72
382	00000001879896278	18.39	114.99
383	0000000169461949	17.99	115.03
384	00000001880577844	19.29	115.29
385	00000001880618185	19.12	115.54
386	00000001879946674	18.74	115.89
387	00000001879946613	20.18	115.97
388	00000001880618202	18.30	116.48
389	0000000169556354	17.24	116.69
390	00000001879946709	18.68	116.74
391	0000000169461948	16.29	116.77
392	00000001880618208	19.45	116.78
393	00000001879896414	19.72	116.78
394	00000001880577836	18.37	116.95
395	00000001879946685	18.82	116.96
396	00000001879896409	18.75	117.28
397	00000001879896377	18.11	117.39
398	0000000169461888	16.33	117.60
399	0000000169461947	17.83	118.32
400	0000000169461952	16.81	118.37

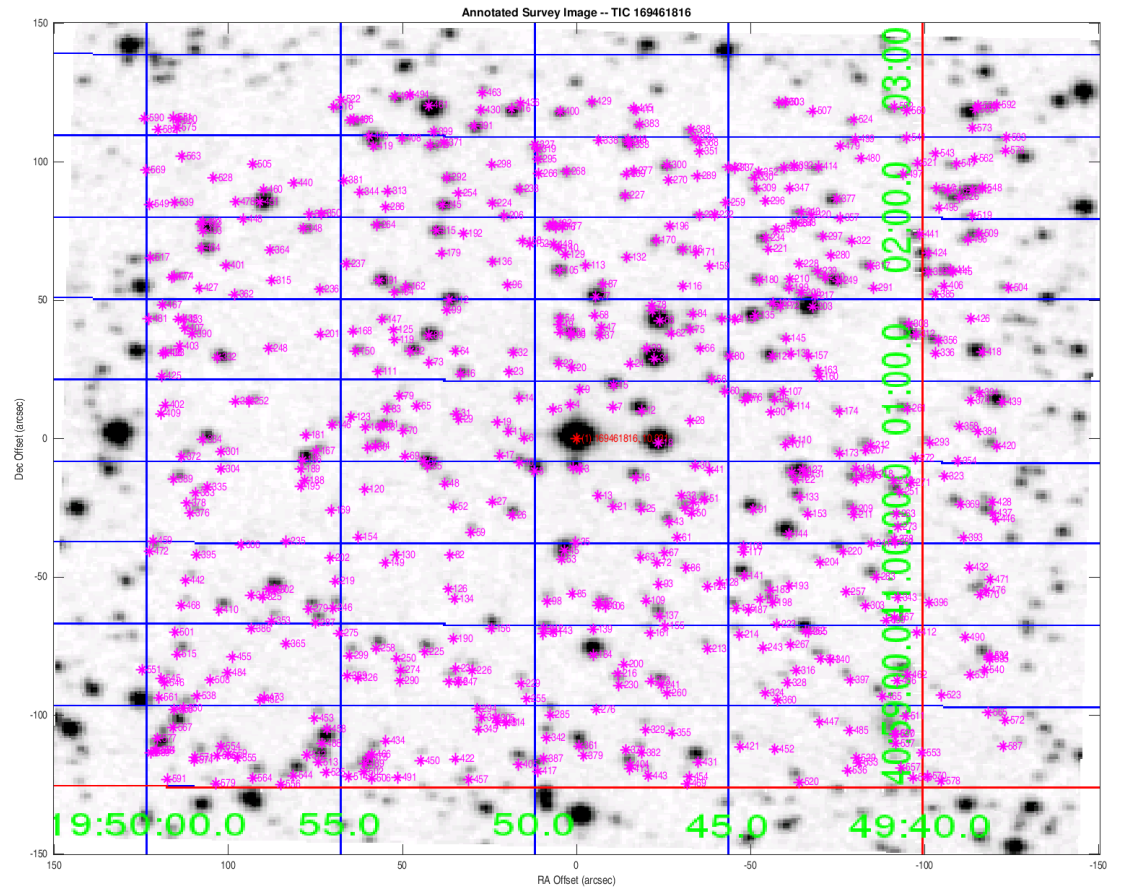

Distances are corrected for proper motion. This table may not contain all of the objects shown.

## Stellar Distance Table – Continued

Index	TIC ID	TESS Mag	Distance (arcsec)
401	0000001879946725	19.22	118.57
402	0000001879946696	20.14	118.80
403	0000001879946700	19.76	118.82
404	0000001879896277	19.89	118.84
405	0000000169461690	16.77	118.95
406	0000001880618182	19.90	119.09
407	0000001879946693	18.55	119.35
408	0000001879946830	18.28	119.56
409	0000001879946695	20.46	119.67
410	0000000169556407	17.18	119.91
411	0000001880618283	20.19	119.93
412	0000001879896404	19.33	120.24
413	0000000169461686	17.14	120.24
414	0000000169461932	17.43	120.31
415	0000001880618269	19.09	120.55
416	0000000169461954	15.80	120.63
417	0000000169461682	17.03	120.66
418	0000000169461852	15.15	120.67
419	0000001879946839	18.53	120.75
420	0000000169461811	17.48	120.76
421	0000001879896268	18.33	120.78
422	0000001879946618	19.92	120.82
423	0000001879946701	19.41	120.93
424	0000000169461894	16.04	121.20
425	0000001879946690	18.36	121.24
426	0000001880577840	19.82	121.28
427	0000001879946736	19.45	121.30
428	0000001880577834	18.05	121.61
429	0000000169461959	17.96	121.87
430	0000001879946855	18.78	121.92
431	0000000169461691	15.59	122.01
432	0000001879896406	20.60	122.09
433	0000000169556311	18.38	122.16
434	0000001879946623	19.51	122.19
435	0000001879946710	19.31	122.23
436	0000001879946849	18.94	122.32
437	0000000169461775	16.96	122.55
438	0000000508683017	20.06	122.72
439	0000000169461832	15.17	123.00
440	0000000169556237	18.61	123.05

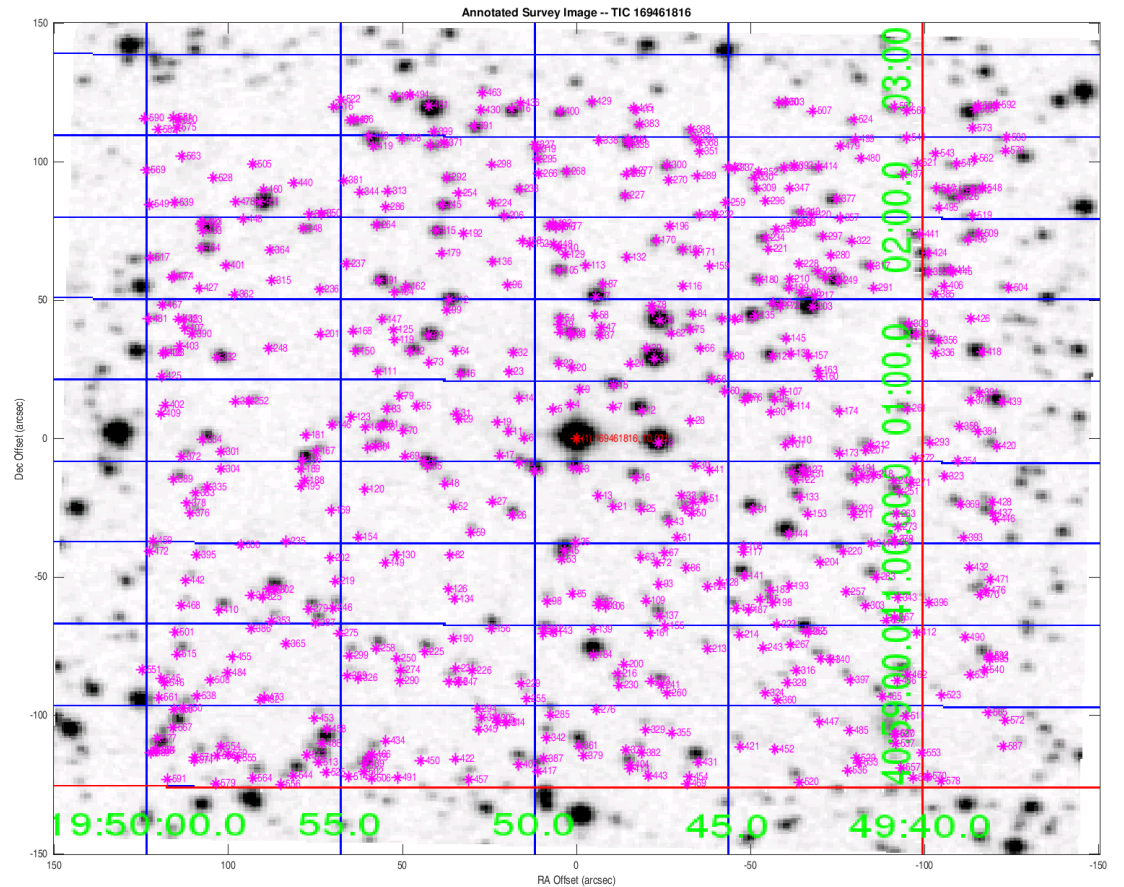

Distances are corrected for proper motion. This table may not contain all of the objects shown.

## Stellar Distance Table – Continued

Index	TIC ID	TESS Mag	Distance (arcsec)
441	0000000169461902	16.57	123.24
442	0000001879946280	18.38	123.42
443	0000001879896265	18.91	123.56
444	0000000169461889	17.08	123.59
445	0000001880618186	18.45	123.82
446	0000001880577829	20.73	123.88
447	0000001879896357	18.56	123.92
448	0000001879946730	19.46	124.34
449	0000000169556220	15.23	124.46
450	0000001879946607	19.09	124.66
451	0000000169556246	14.40	124.88
452	0000001879896380	20.53	125.83
453	0000001879946641	18.41	126.06
454	0000001879896271	19.83	126.42
455	0000001879946293	20.69	126.53
456	0000001879896371	19.75	126.94
457	0000001879946606	18.31	127.01
458	0000001879946634	19.77	127.02
459	0000001879946283	19.26	127.14
460	0000000169556242	18.27	127.16
461	0000000169461956	13.42	127.63
462	0000000169461713	16.49	127.73
463	0000001879946863	20.04	127.83
464	0000000169556268	16.02	127.92
465	0000000169461706	17.42	128.04
466	0000000169556472	17.93	128.26
467	0000000169556290	17.90	128.36
468	0000001879946290	19.15	128.58
469	0000001879896266	19.96	128.62
470	0000001879896402	18.35	128.84
471	0000001879896403	19.58	129.24
472	0000001879946282	17.94	129.26
473	0000001879946237	20.48	129.59
474	0000000508683016	19.69	129.59
475	0000001879946632	20.12	129.65
476	0000001879896393	18.12	129.84
477	0000000169556280	18.01	130.04
478	0000001879946731	19.16	130.07
479	0000001880618215	20.27	130.10
480	0000001880618204	19.56	130.12

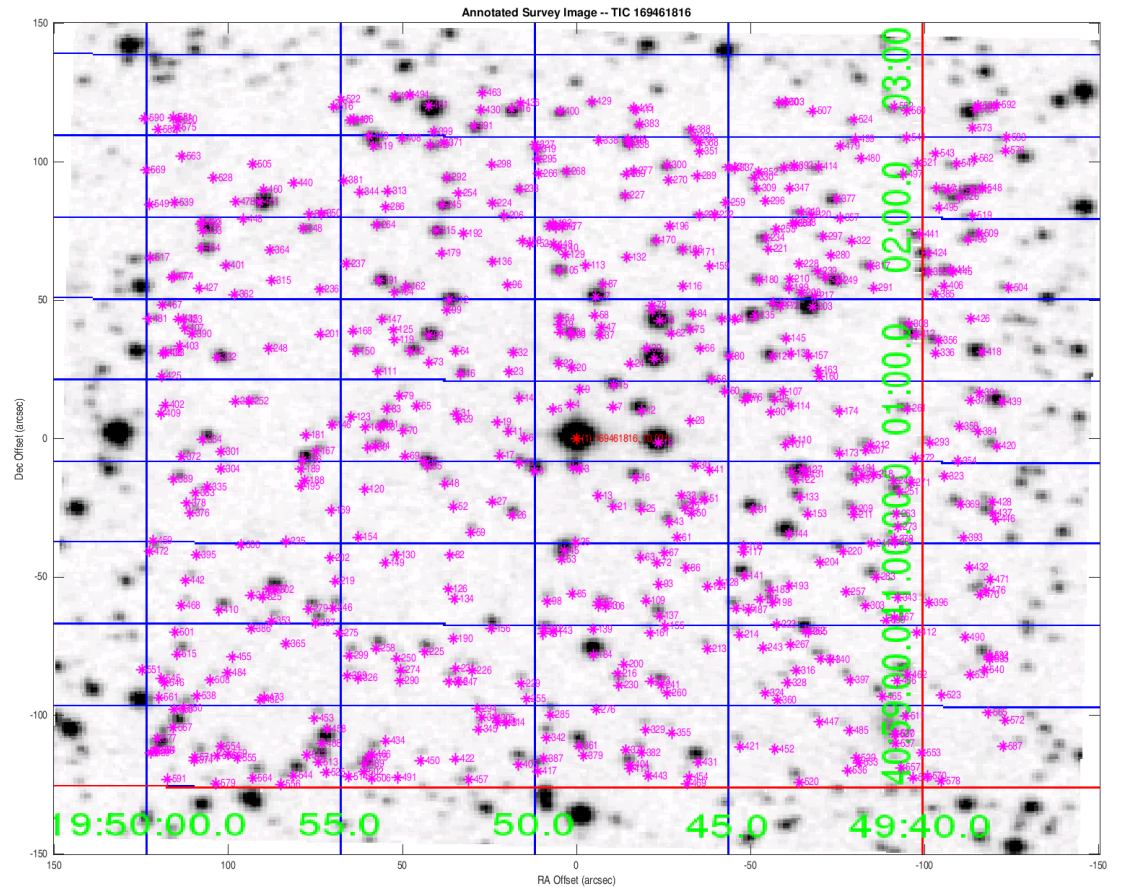

Distances are corrected for proper motion. This table may not contain all of the objects shown.

## Stellar Distance Table – Continued

Index	TIC ID	TESS Mag	Distance (arcsec)
481	0000000169556294	17.89	130.36
482	00000001879946236	20.04	130.96
483	0000000169556258	15.94	130.97
484	00000001879946284	20.68	131.12
485	00000001879896356	19.24	131.33
486	00000001879946834	20.05	131.88
487	0000000169556215	17.05	132.16
488	0000000169556464	15.20	132.19
489	00000001879946631	20.18	132.22
490	00000001879896401	20.26	132.71
491	00000001879946620	19.84	132.83
492	00000001879946734	16.32	132.91
493	00000001879946733	20.01	132.95
494	00000001879946873	19.71	133.12
495	00000001880618225	19.29	133.38
496	00000001880618237	18.18	133.48
497	00000001880618226	19.29	133.94
498	0000000169556207	16.88	134.26
499	00000001880618201	18.27	134.60
500	00000001880618223	20.46	134.72
501	00000001879946289	18.87	134.87
502	0000000169556482	16.32	134.94
503	0000000169461958	18.25	135.54
504	00000001880577866	18.15	135.63
505	00000001879946732	19.29	135.99
506	00000001879946624	20.15	136.15
507	00000001880618217	20.08	136.37
508	00000001879946295	19.44	136.67
509	0000000169461903	16.73	137.36
510	00000001880618233	19.23	137.37
511	00000001879896368	19.44	137.71
512	0000000169556474	17.90	138.08
513	0000000169556480	16.40	138.40
514	00000001879946229	18.79	138.52
515	0000000169556424	17.25	138.68
516	0000000169556211	17.93	138.72
517	0000000169556271	18.02	138.77
518	0000000169461925	17.87	139.34
519	00000001880618224	18.52	139.41
520	0000000169461679	17.64	139.66

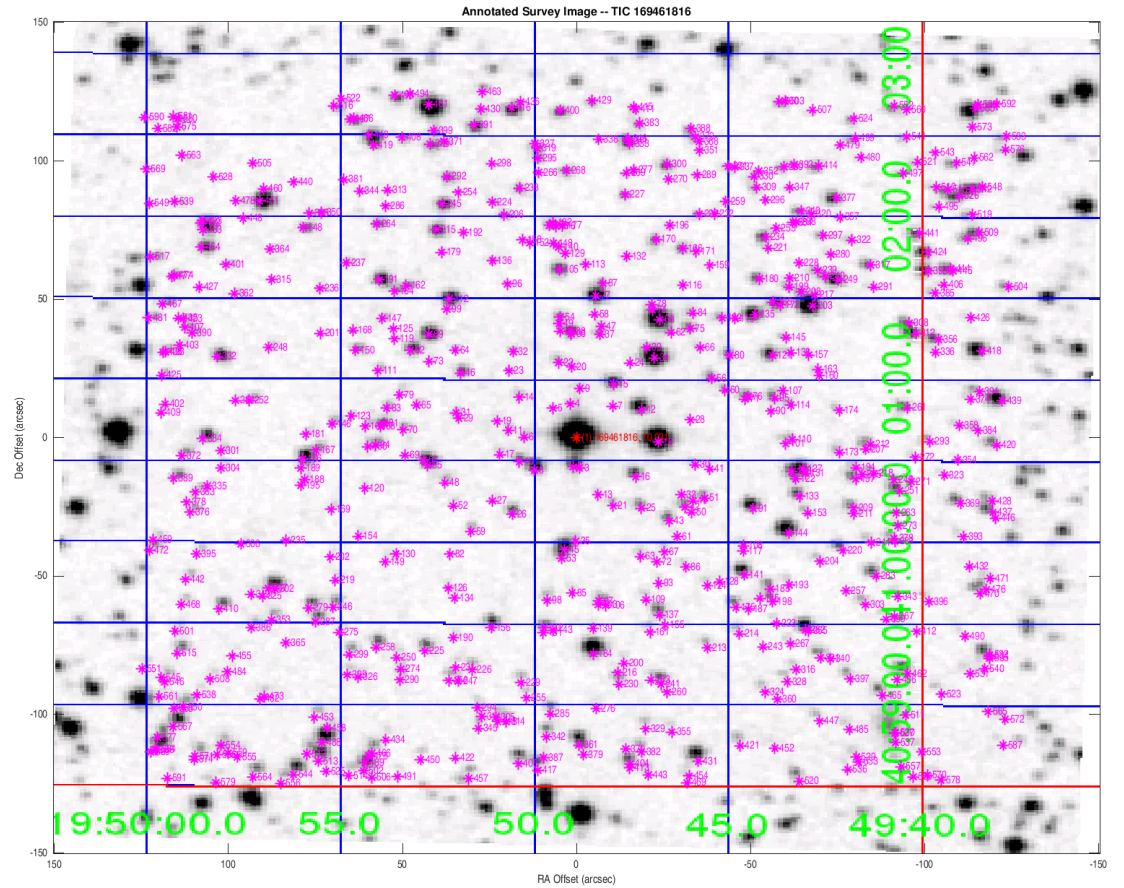

Distances are corrected for proper motion. This table may not contain all of the objects shown.



## Stellar Distance Table – Continued

Index	TIC ID	TESS Mag	Distance (arcsec)
521	0000001880618227	19.27	139.71
522	0000001879946835	19.67	139.91
523	0000001879896400	18.79	139.96
524	0000000169461950	17.03	140.09
525	0000001879946230	20.09	140.37
526	0000000169461922	16.89	140.43
527	0000000169461701	16.83	140.48
528	0000001879946928	20.02	140.57
529	0000001879896354	19.90	140.58
530	00000010000712493	15.82	140.59
531	0000001879896405	19.64	141.61
532	0000001879896399	17.45	142.19
533	0000001879896369	20.38	142.40
534	0000000169461716	17.01	142.47
535	0000001879896408	17.76	142.92
536	0000001879896370	20.23	142.95
537	0000000169461698	16.36	143.21
538	0000001879946286	19.90	143.28
539	0000001879946914	18.83	143.61
540	0000001879896407	20.17	143.95
541	0000001880618228	18.91	144.29
542	0000000169461924	16.29	144.88
543	0000001880618236	19.61	145.73
544	0000000169556483	16.31	146.41
545	0000001879946296	18.84	147.42
546	0000001879946288	19.90	147.60
547	0000001880618240	18.10	147.62
548	0000001880618231	17.48	147.66
549	0000001879946920	20.31	148.99
550	0000000169556445	18.00	149.14
551	0000001879946278	19.37	150.14
552	0000001880618242	18.02	150.67
553	0000001879896355	19.12	150.71
554	0000001879946228	18.76	150.92
555	0000001879946233	20.34	150.98
556	0000001879946231	18.66	151.01
557	0000000169461687	18.60	151.08
558	0000000169556447	18.47	151.45
559	0000001879946243	19.48	151.63
560	0000001880618246	19.24	151.74

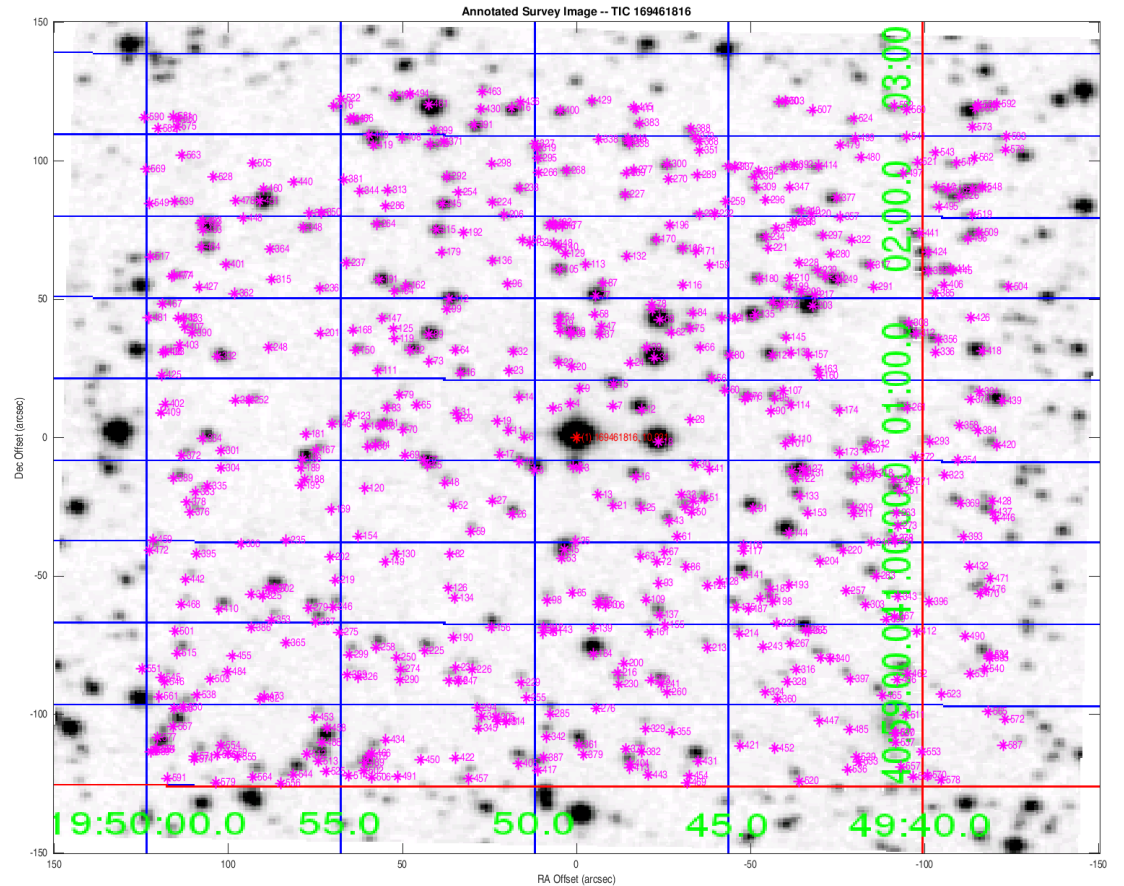

Distances are corrected for proper motion. This table may not contain all of the objects shown.

## Stellar Distance Table – Continued

Index	TIC ID	TESS Mag	Distance (arcsec)
561	0000001879946287	20.19	152.09
562	0000001880618232	19.10	152.53
563	0000001879946916	19.72	152.54
564	0000000169556487	17.20	153.89
565	0000001879896396	20.69	154.15
566	0000001879946238	18.59	154.19
567	0000000169556459	16.01	155.94
568	0000001879896374	20.30	156.04
569	0000001879946921	19.49	157.17
570	0000001879896362	19.23	158.25
571	0000001879946239	19.09	159.00
572	0000001879896389	18.57	159.72
573	0000001880618234	20.70	159.76
574	0000001879946244	18.42	159.94
575	0000001879946918	19.18	160.56
576	0000001880618239	19.64	161.22
577	0000000169556461	17.71	161.96
578	0000001879896359	19.62	162.02
579	0000001879946234	19.49	162.04
580	0000001879946929	19.37	162.45
581	0000001879946922	18.90	163.91
582	0000001879946927	20.56	164.15
583	0000001880618229	18.54	164.63
584	0000001879946294	16.35	165.05
585	0000000169461953	14.59	165.22
586	0000000169556469	16.16	165.40
587	0000001879896394	19.94	165.41
588	0000001880618235	19.95	166.69
589	0000001879946285	17.72	166.83
590	0000001879946923	19.51	169.70
591	0000001879946240	19.56	170.16
592	0000000169461957	17.41	170.56

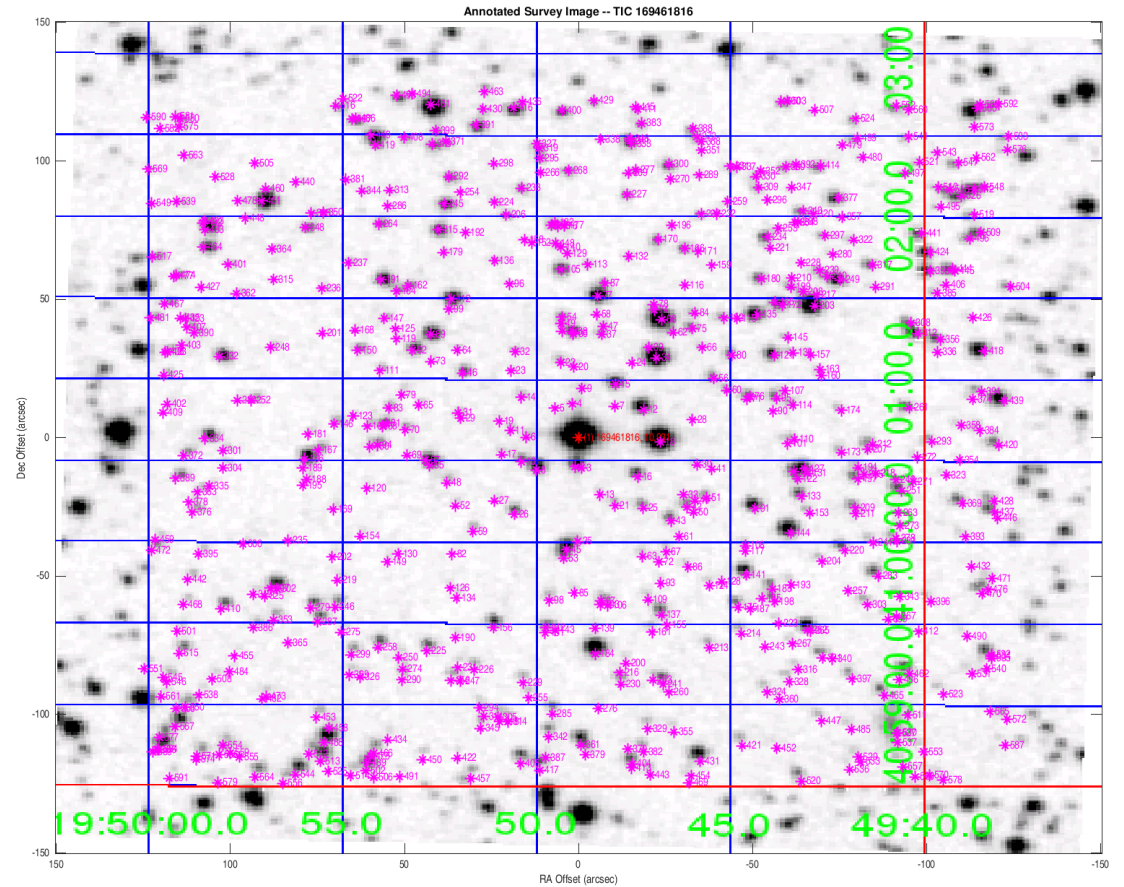

Distances are corrected for proper motion. This table may not contain all of the objects shown.