

TIC: 55092869 Candidate: 1 of 1 Period: 4.736 d

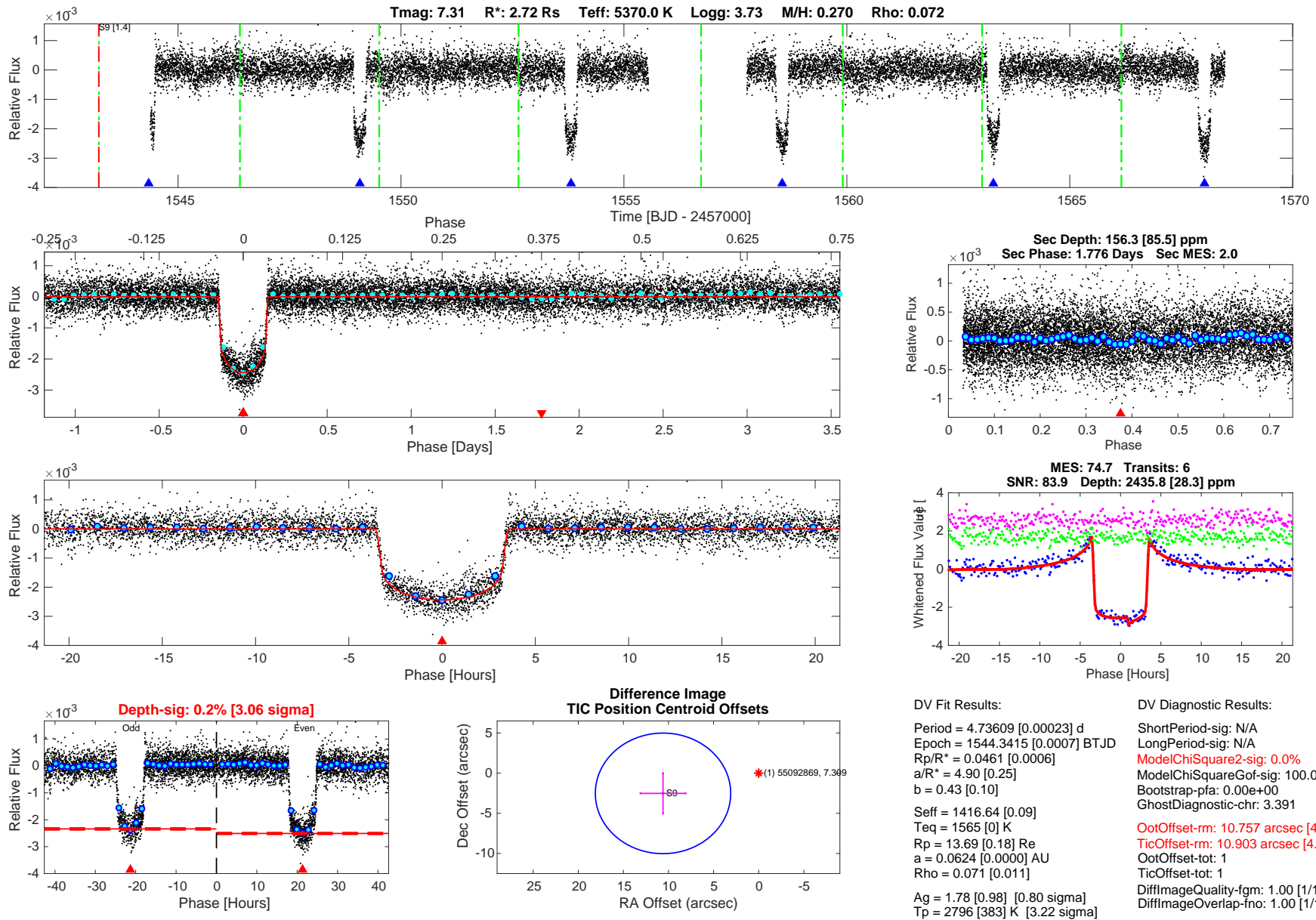

Software Revision: spoc-3.3.64-20190423 -- Date Generated: 25-Apr-2019 10:47:01 Z

This Data Validation Report Summary was produced in the TESS Science Processing Operations Center Pipeline at NASA Ames Research Center

## Planet Candidate 1 / Sector 9 / Target Pixel Table 152

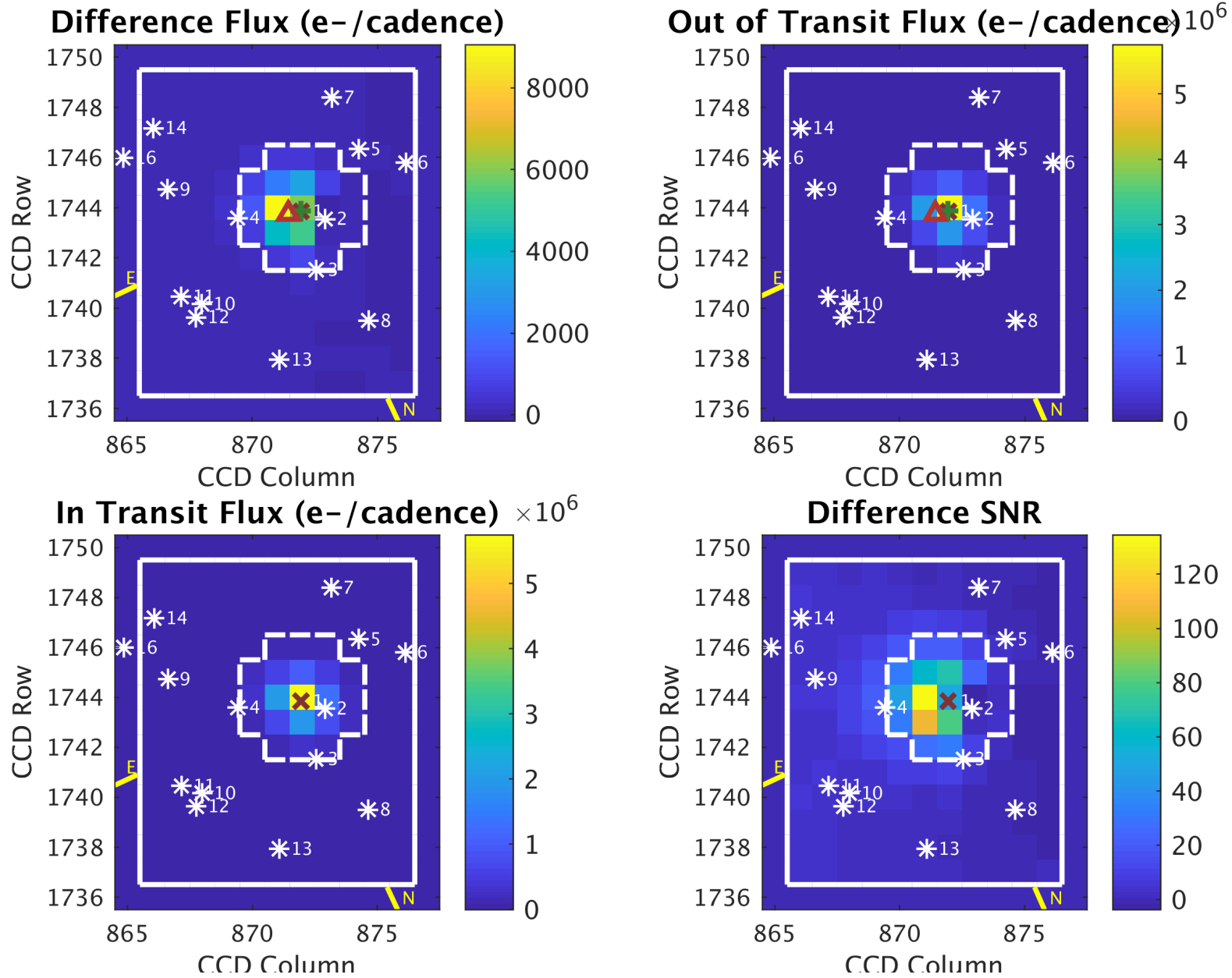

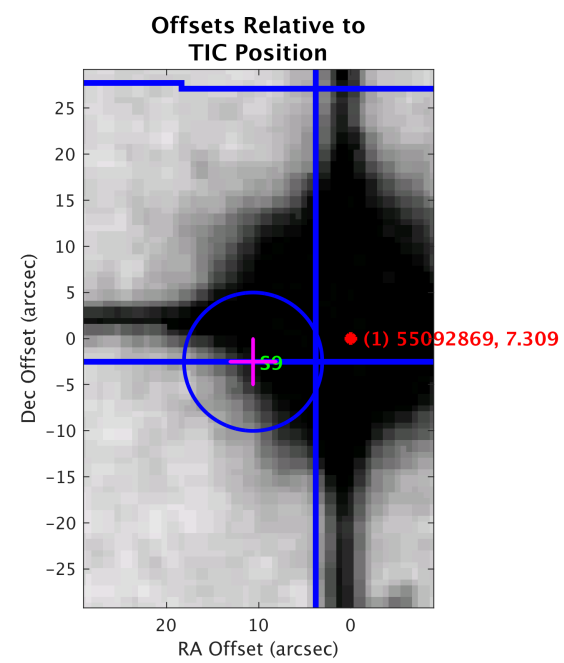
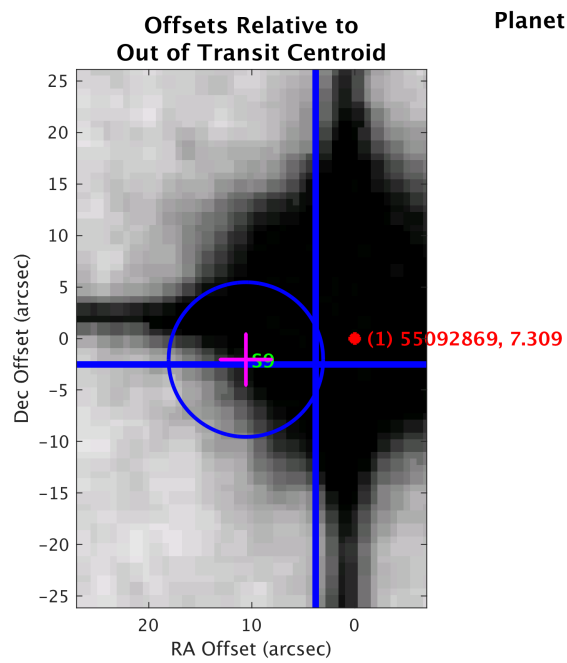
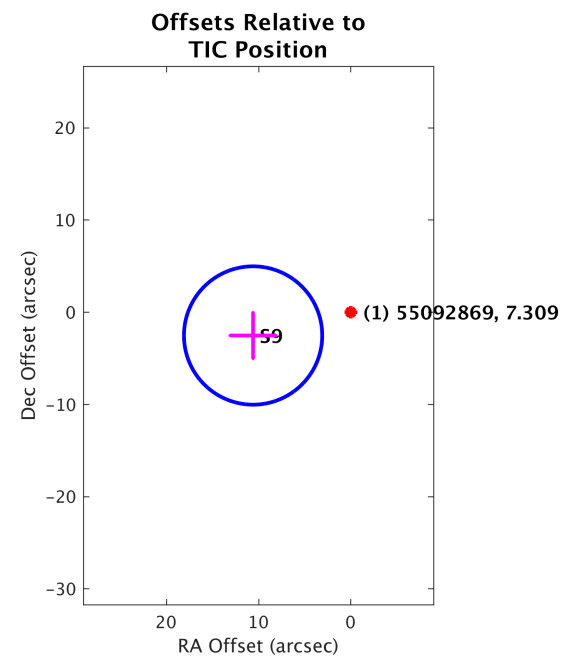
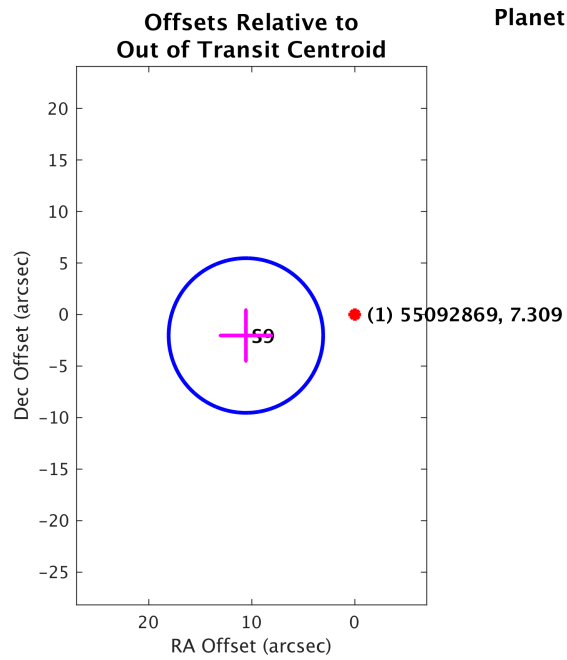

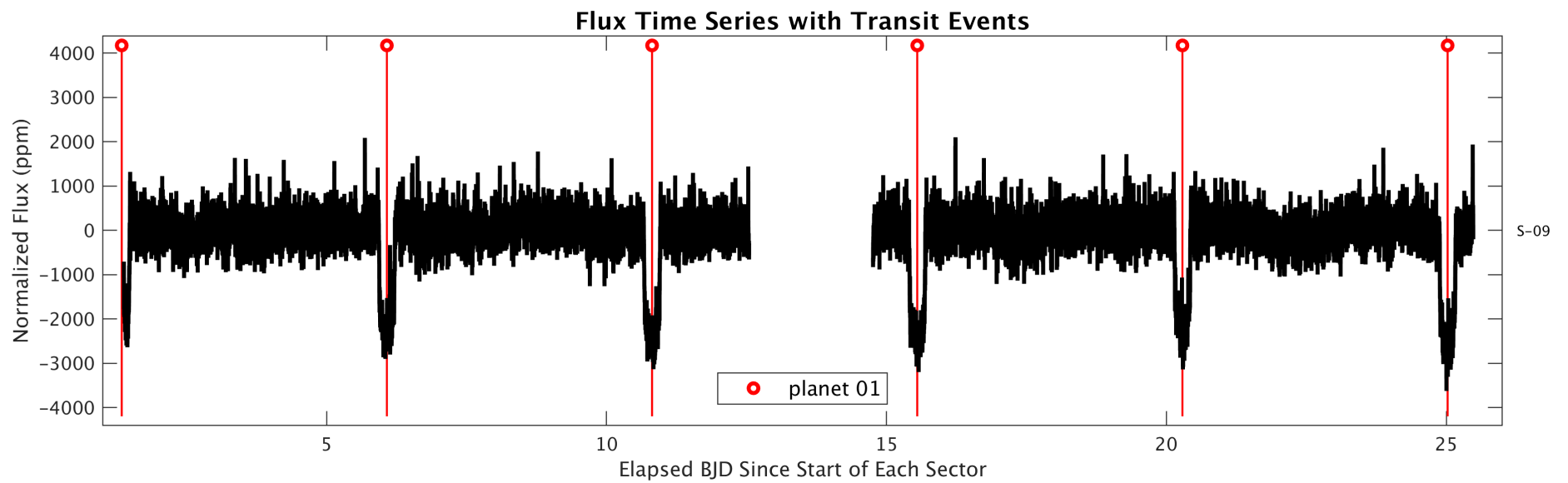
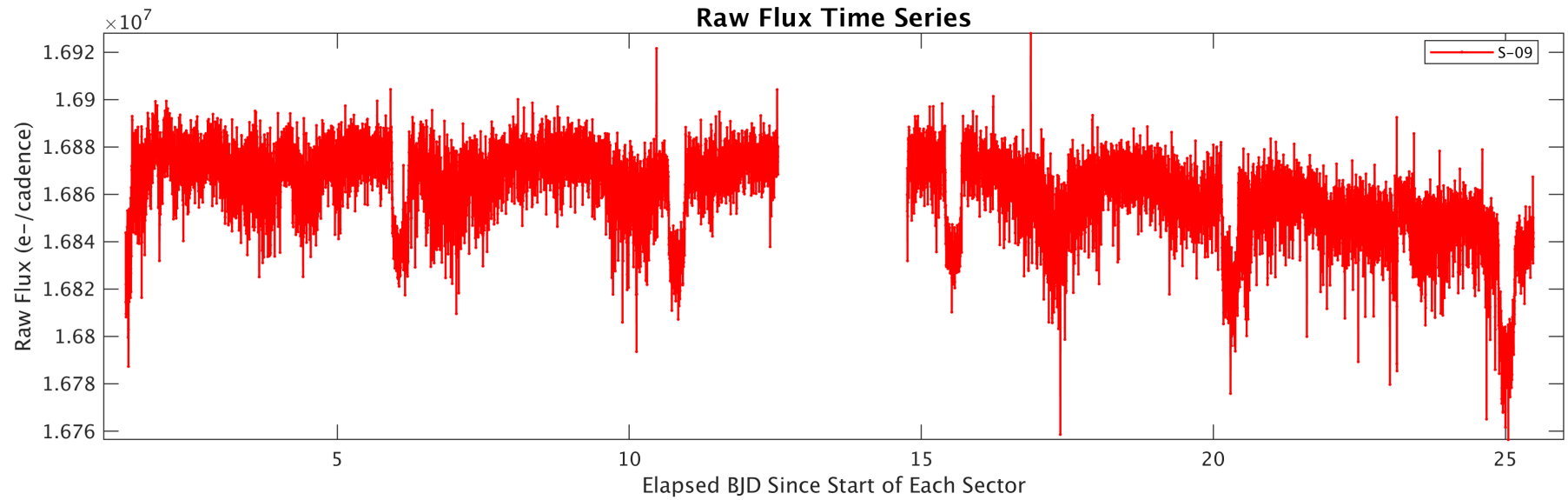

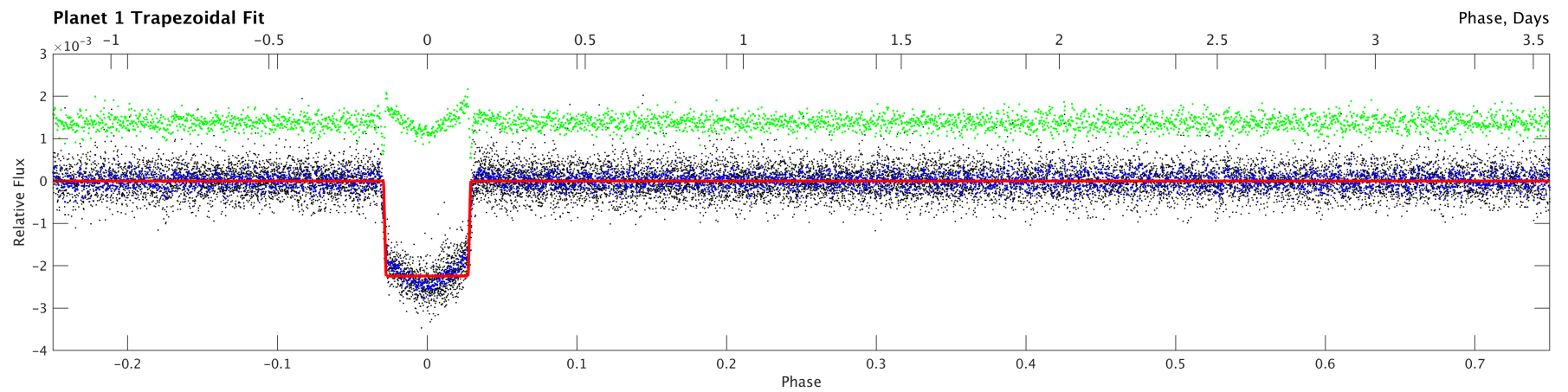
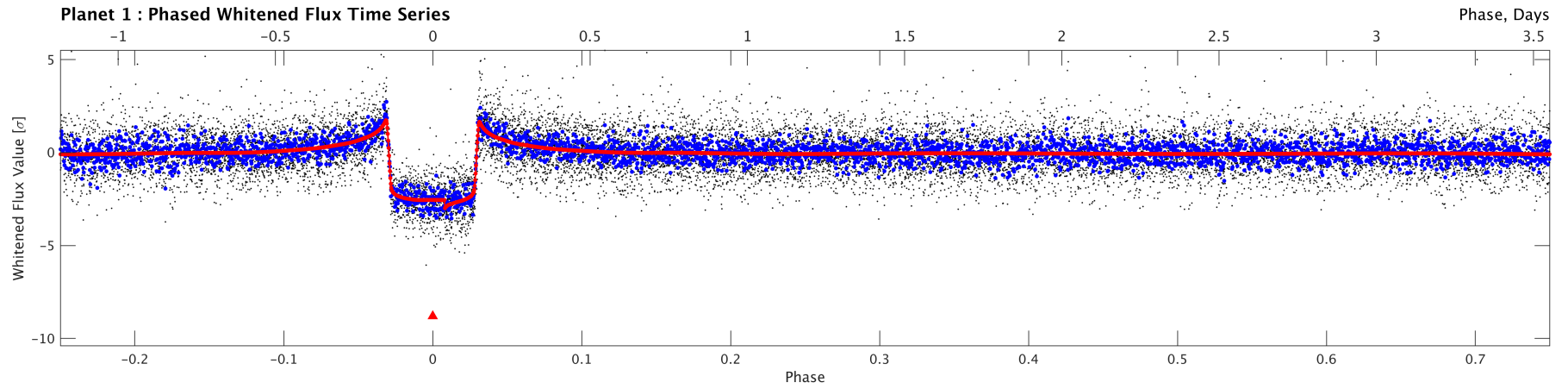
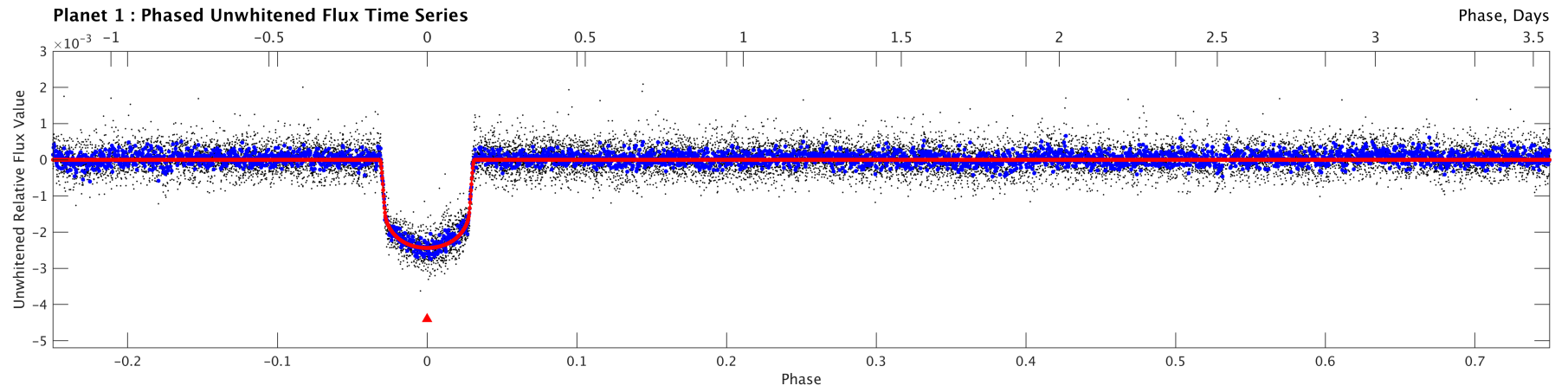

Stellar Distance Table

Index	TIC ID	TESS Mag	Distance (arcsec)
1	0000000055092869	7.31	0.00
2	0000000055092868	16.63	21.02
3	0000000055092863	13.74	50.33
4	0000000055092872	17.77	53.09
5	0000000055092873	17.58	71.26
6	0000000055092870	17.66	96.55
7	0000000055092875	17.13	99.04
8	0000000055092861	17.50	106.92
9	0000000055092874	16.35	112.40
10	0000000055092865	14.20	113.59
11	0000000055092866	15.98	123.18
12	0000000055092864	16.19	124.99
13	0000000055092862	14.56	125.72
14	0000000055092879	16.83	140.86
15	0000000055092860	13.67	146.09
16	0000000055092877	17.04	154.45

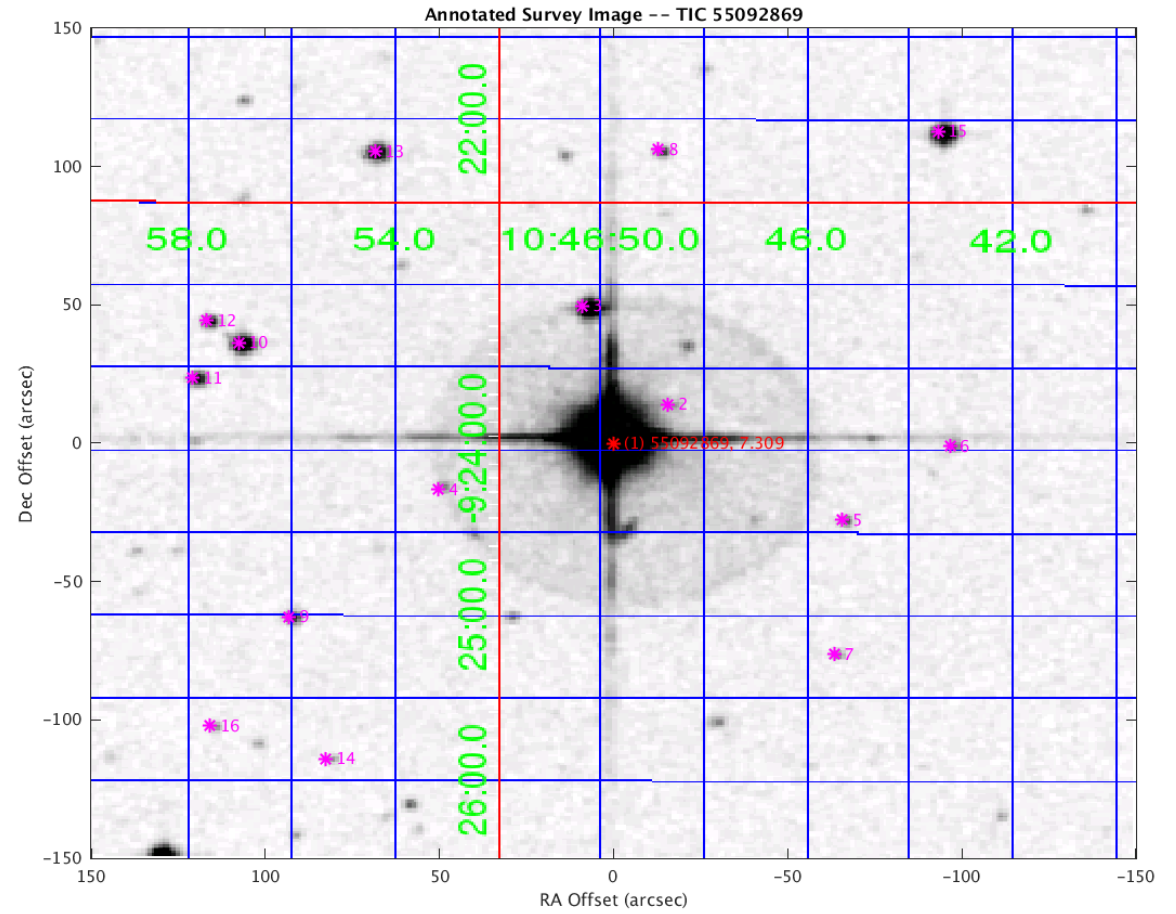

Distances are corrected for proper motion. This table may not contain all of the objects shown.