

TIC: 129979528 Candidate: 1 of 1 Period: 1.220 d

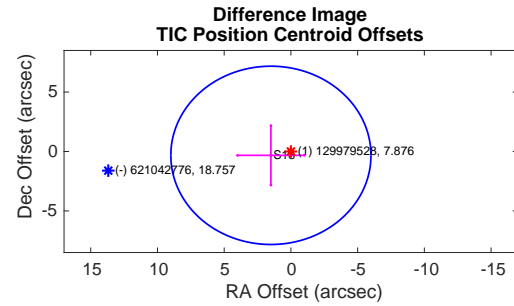
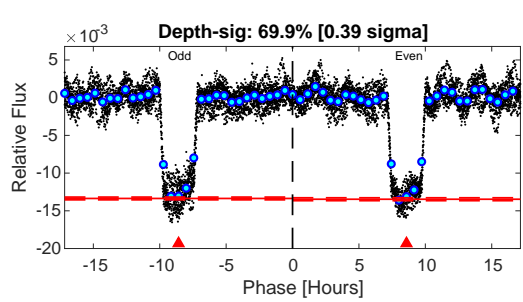
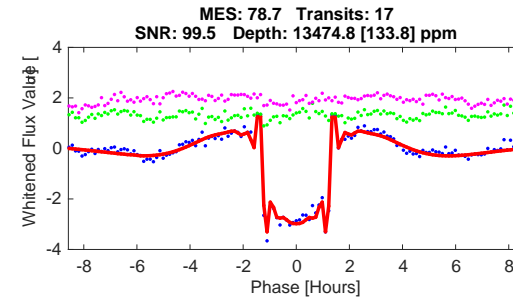
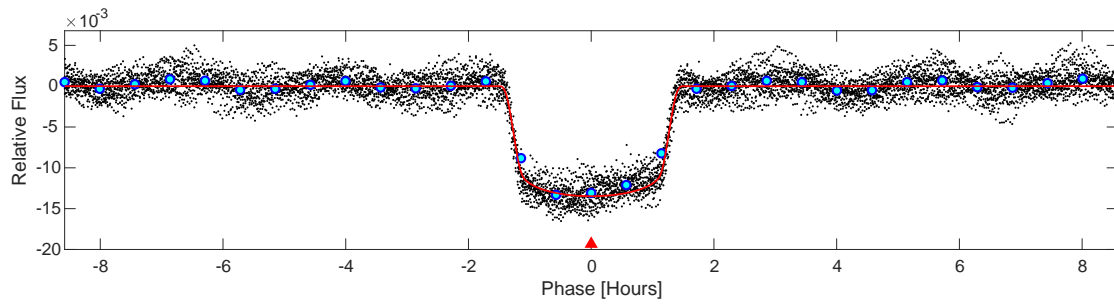
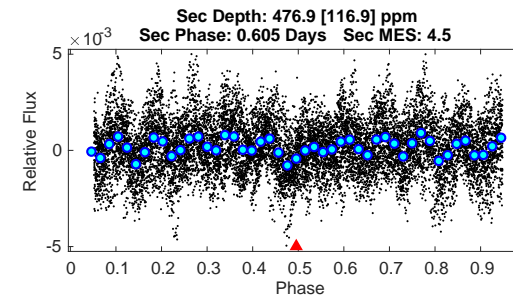
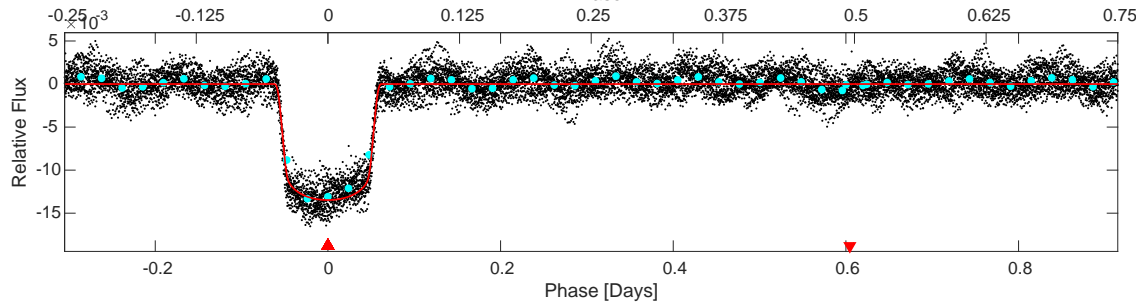
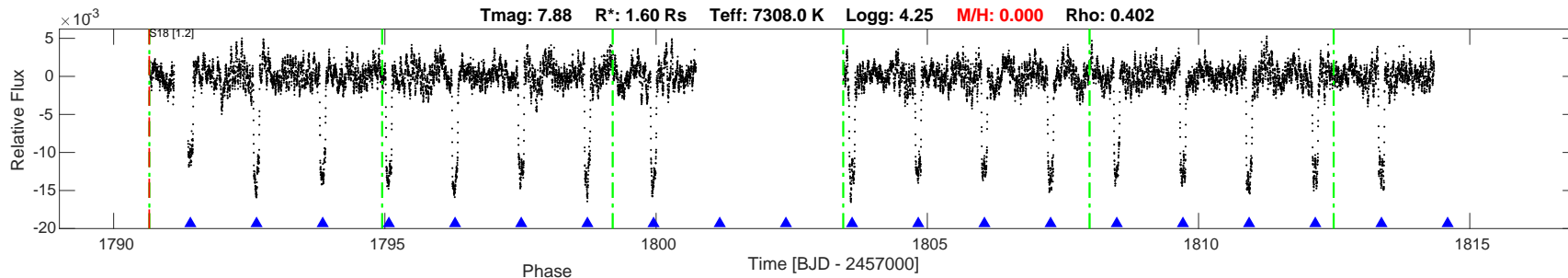

DV Fit Results:

Period = 1.21987 [0.00002] d
 Epoch = 1791.4143 [0.0002] BTJD
 Rp/R* = 0.1096 [0.0006]
 a/R* = 3.67 [0.03]
 b = 0.01 [0.97]
 Seff = 9391.74 [1369.17]
 Teq = 2511 [92] K
 Rp = 19.18 [0.70] Re
 a = 0.0264 [0.0018] AU
 Rho = 0.447 [0.012]
 Ag = 0.50 [0.14] [-3.63 sigma]
 Tp = 3262 [207] K [3.31 sigma]

DV Diagnostic Results:

ShortPeriod-sig: N/A
 LongPeriod-sig: N/A
 ModelChiSquare2-sig: 47.0%
 ModelChiSquareGof-sig: 100.0%
 Bootstrap-pfa: 0.00e+00
 GhostDiagnostic-chr: 1.583
 OotOffset-rm: 0.085 arcsec [0.03 sigma]
 TicOffset-rm: 1.534 arcsec [0.61 sigma]
 OotOffset-tot: 1
 TicOffset-tot: 1
 DiffImageQuality-fgm: 1.00 [1/1]
 DiffImageOverlap-fno: 1.00 [1/1]

Software Revision: spoc-4.0.13-20191205 -- Date Generated: 12-Dec-2019 14:27:32 Z

This Data Validation Report Summary was produced in the TESS Science Processing Operations Center Pipeline at NASA Ames Research Center

Planet Candidate 1 / Sector 18 / Target Pixel Table 181

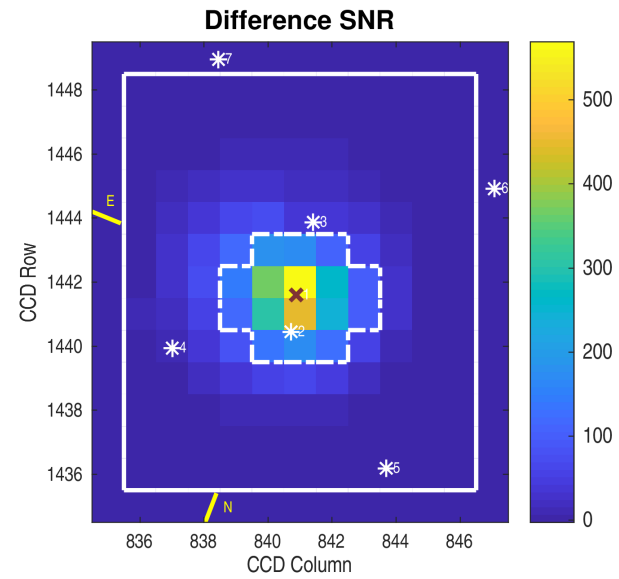
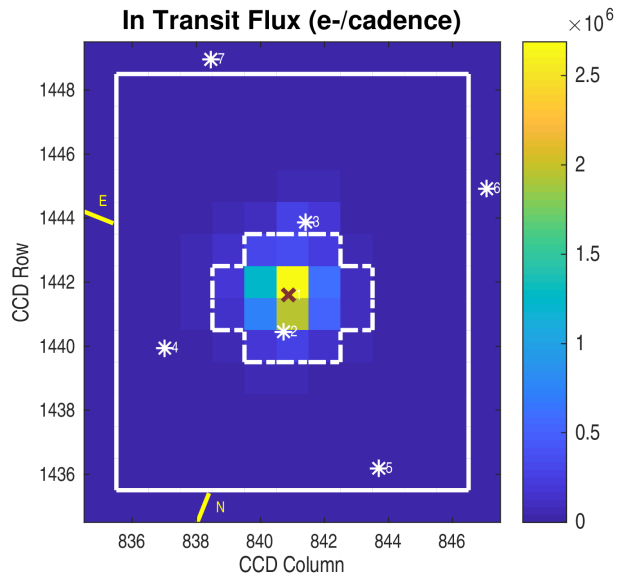
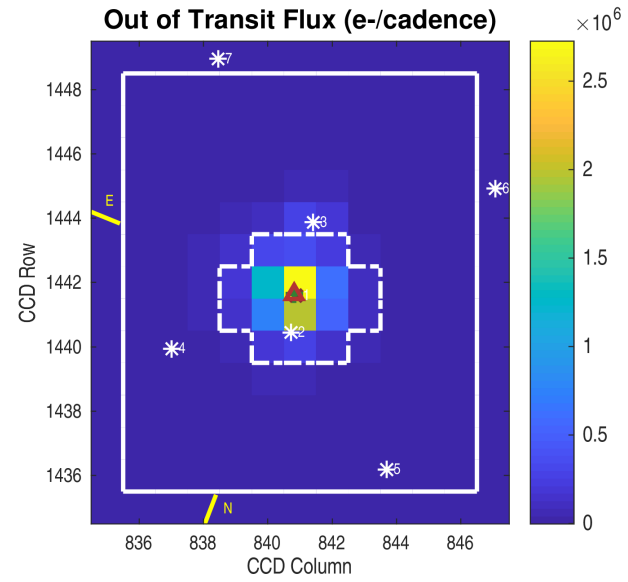
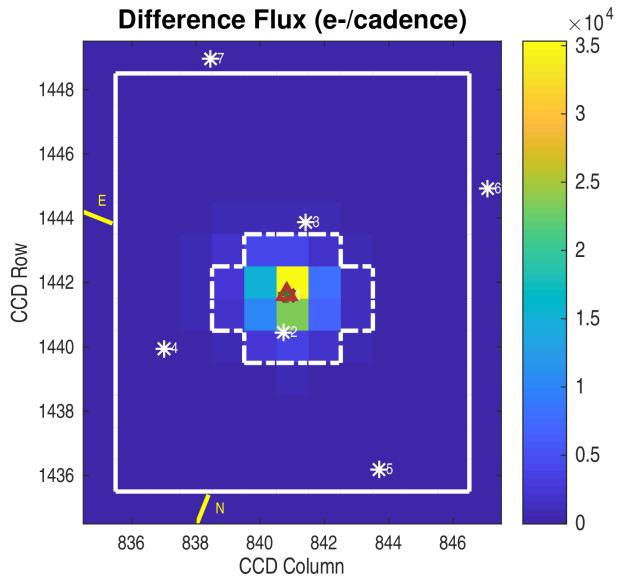

Planet Candidate 1

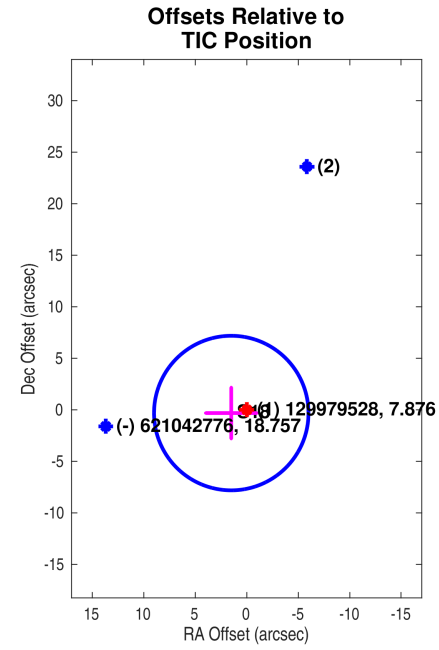
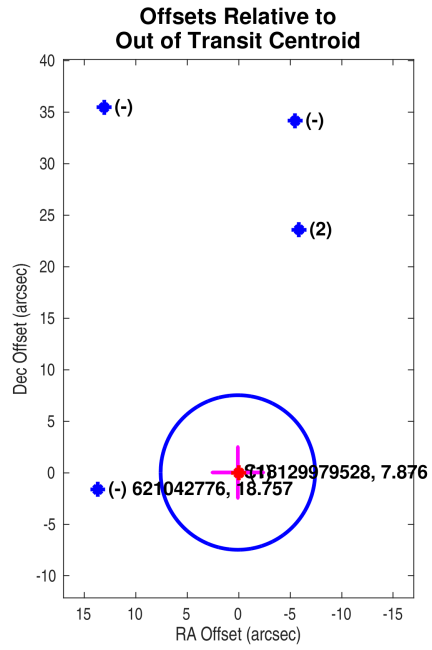

Planet Candidate 1

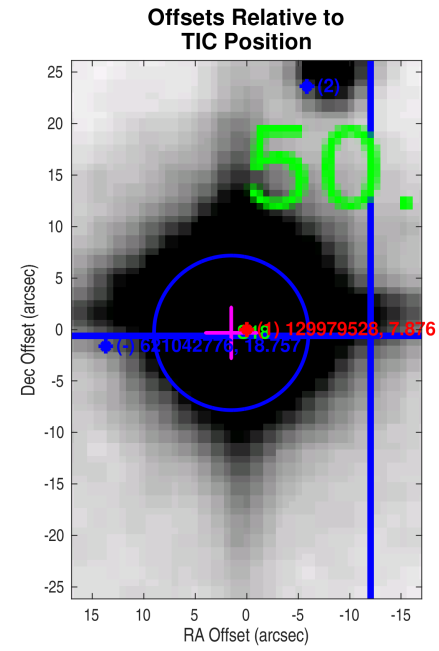
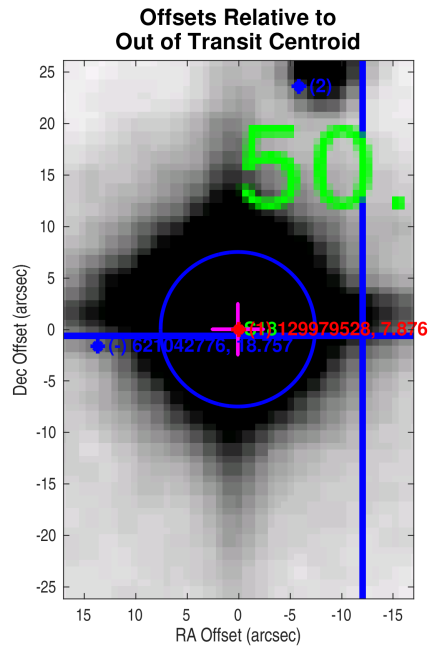

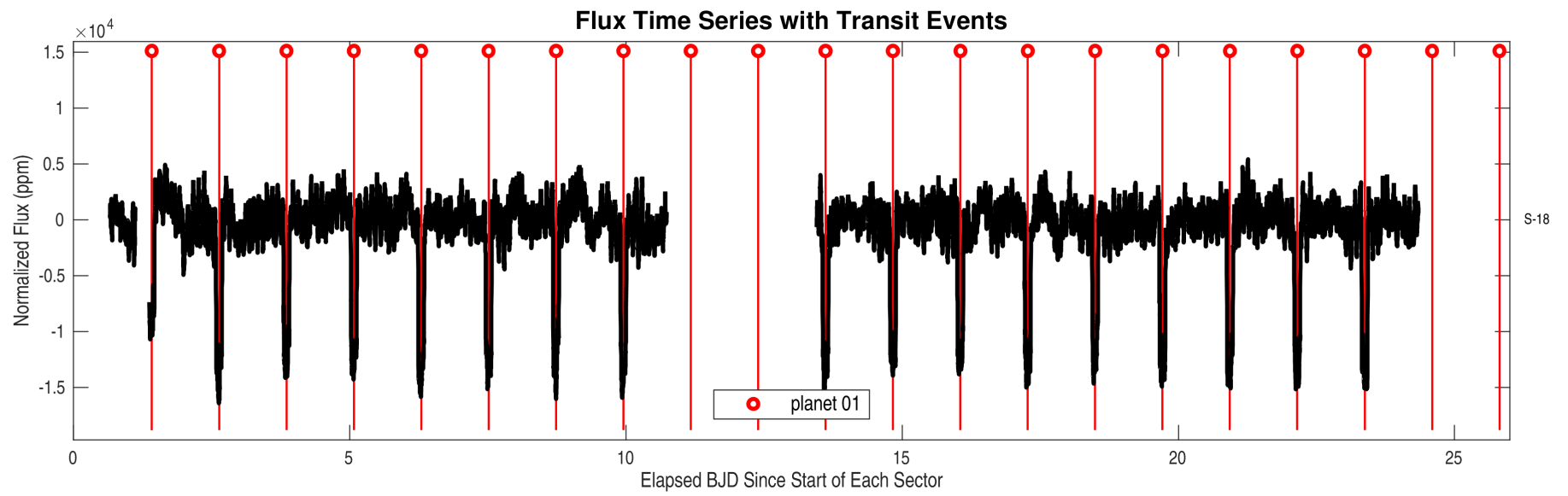
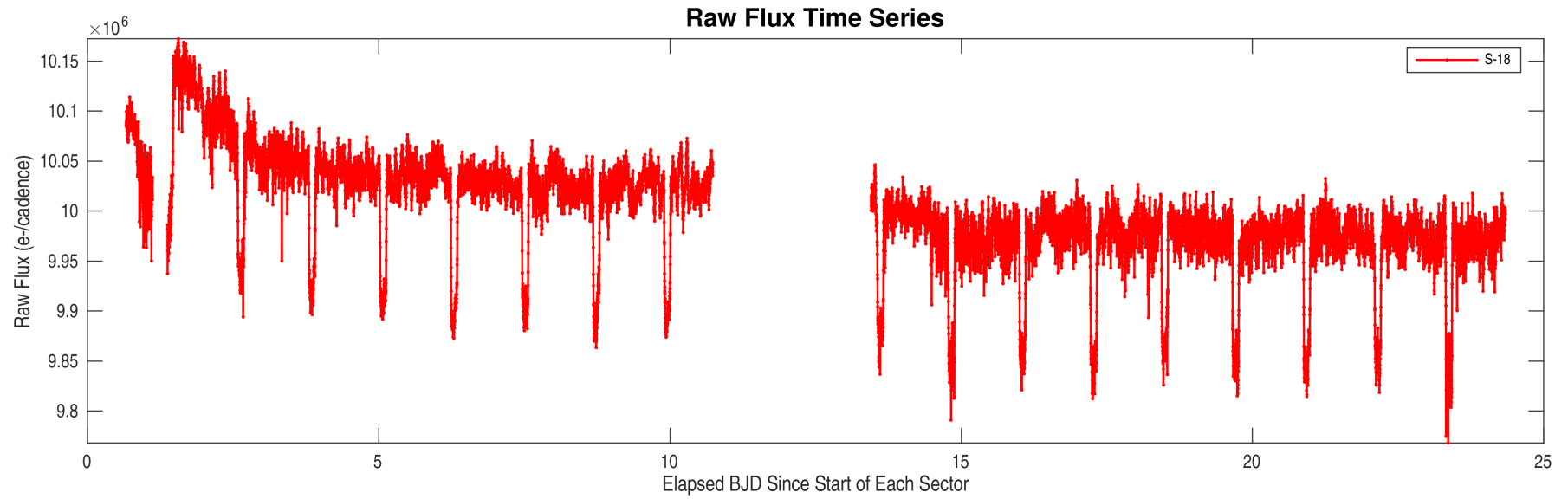

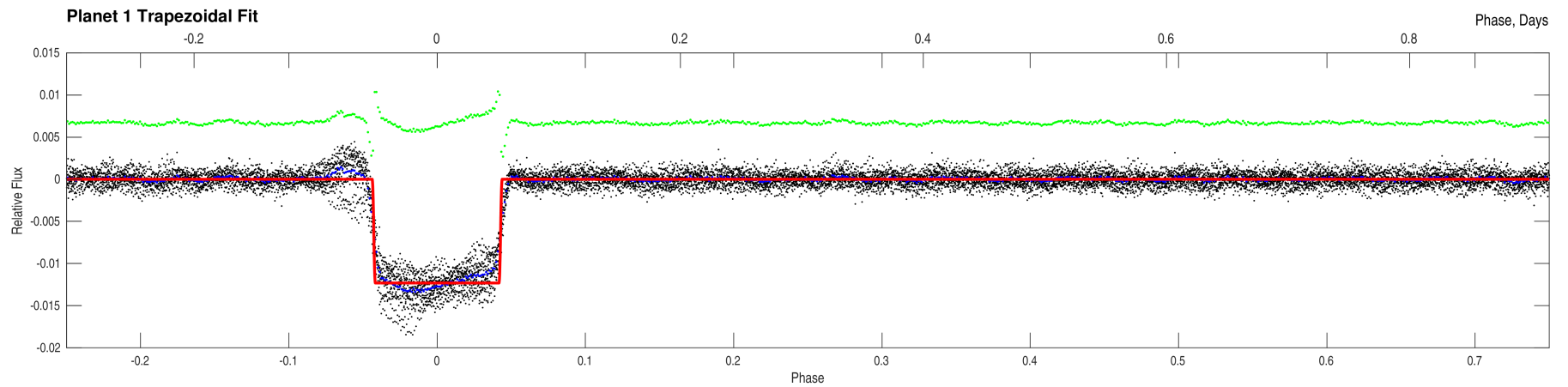
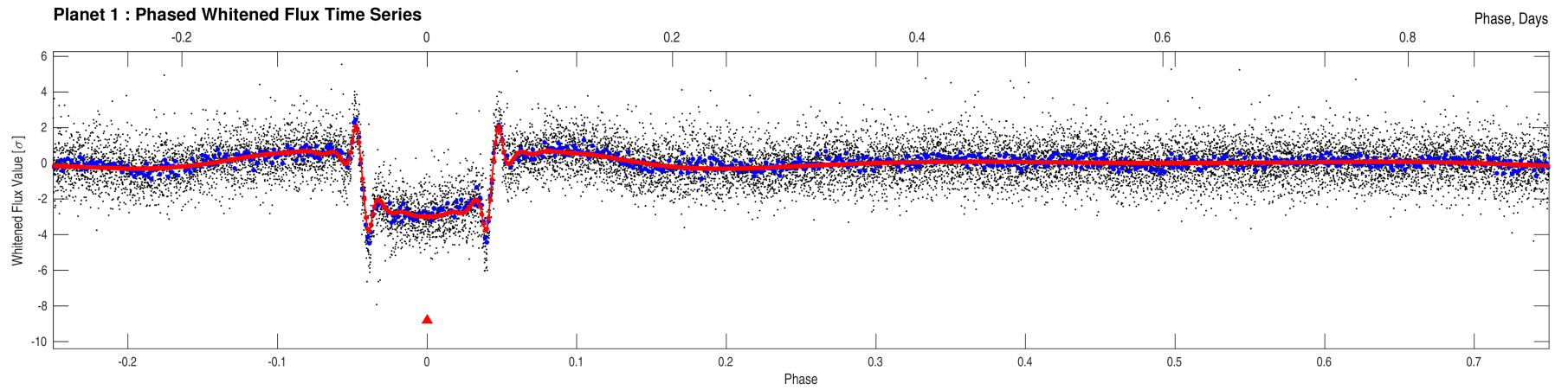
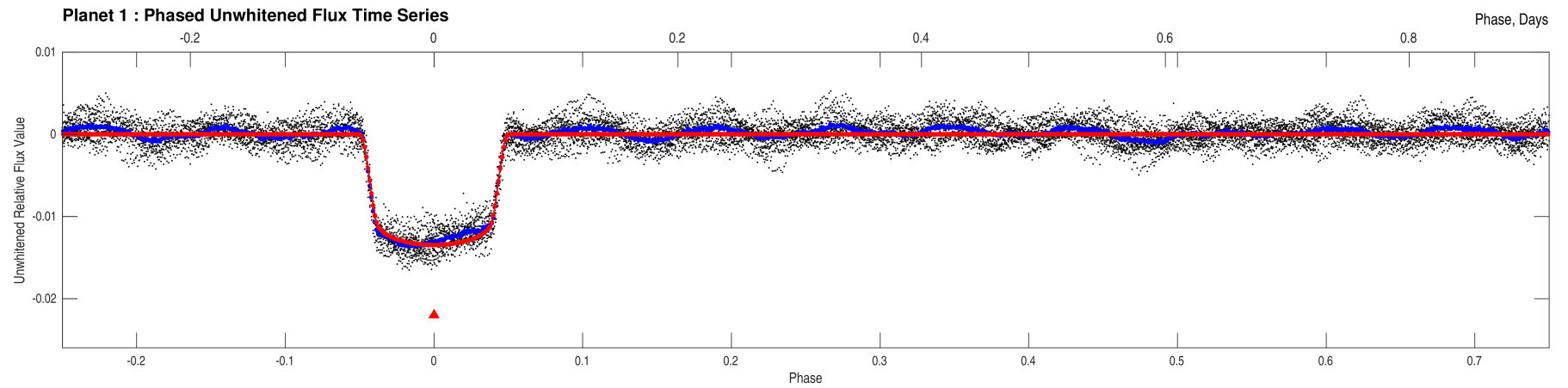

Stellar Distance Table

Index	TIC ID	TESS Mag	Distance (arcsec)
1	0000000129979528	7.88	0.00
2	0000000129979532	13.96	24.30
3	0000000129979519	10.75	48.98
4	0000000129985586	15.26	88.15
5	0000000129979544	16.01	126.85
6	0000000129916320	16.63	147.27
7	0000000129985620	16.82	161.36

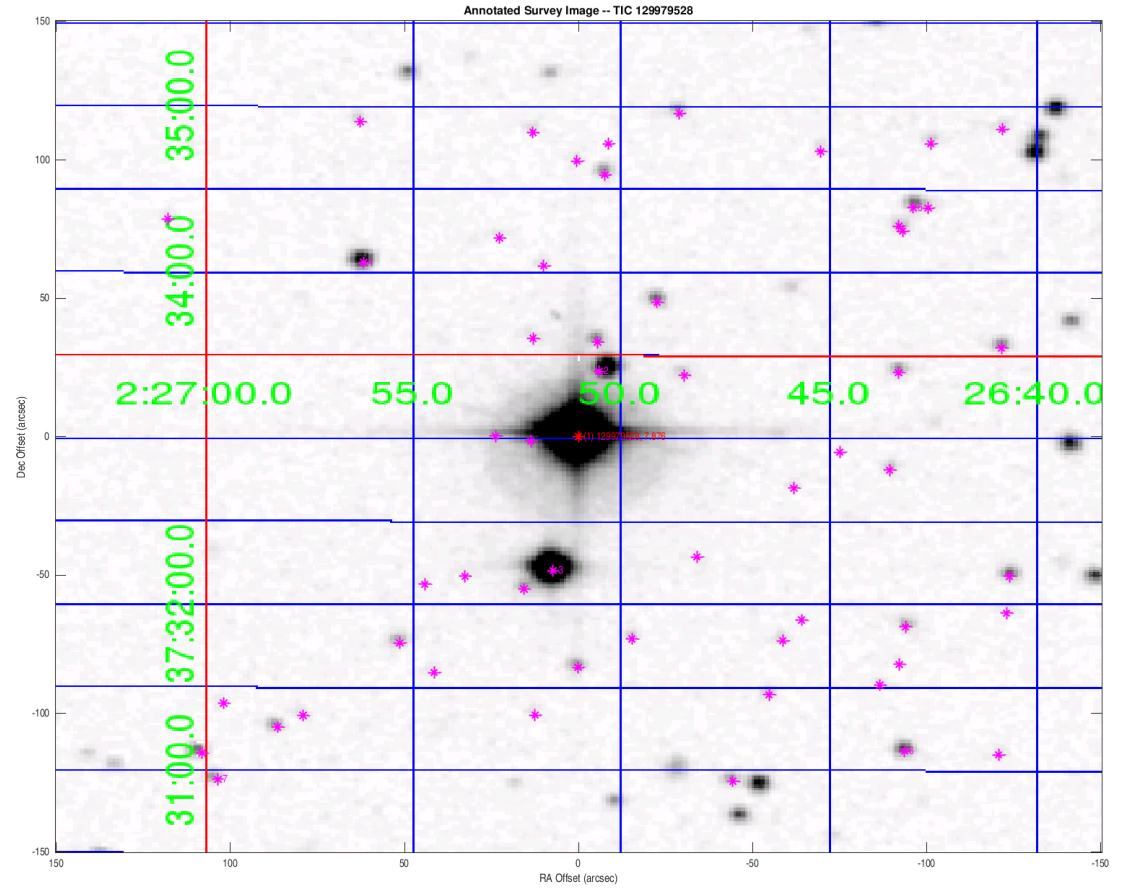

Distances are corrected for proper motion. This table may not contain all of the objects shown.