

TIC: 198108326 Candidate: 1 of 1 Period: 3.213 d

Tmag: 11.76 R*: 0.70 Rs Teff: 4652.9 K Logg: 4.61 M/H: -0.063 Rho: 2.125

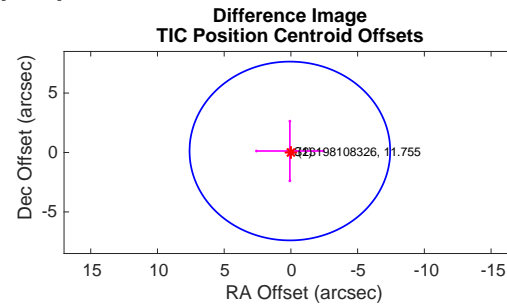
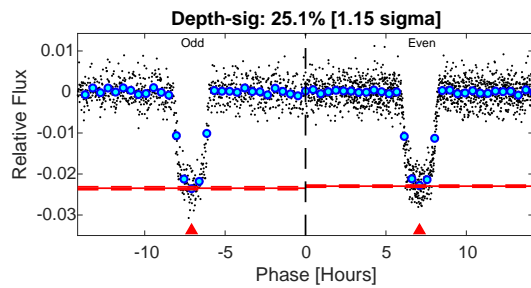
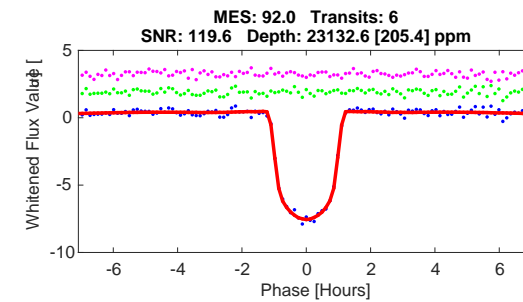
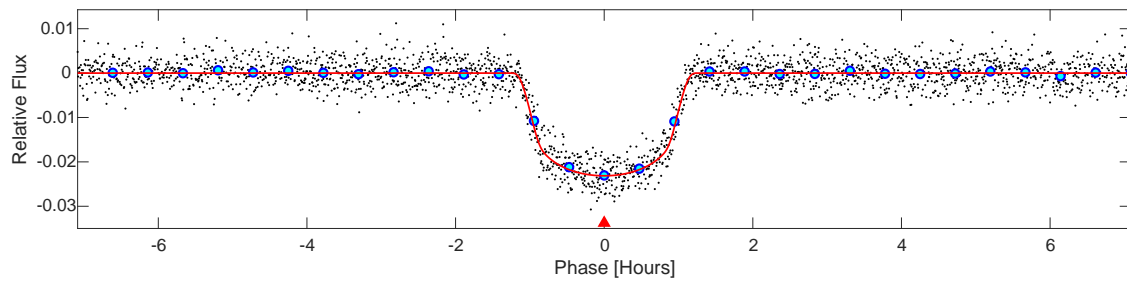
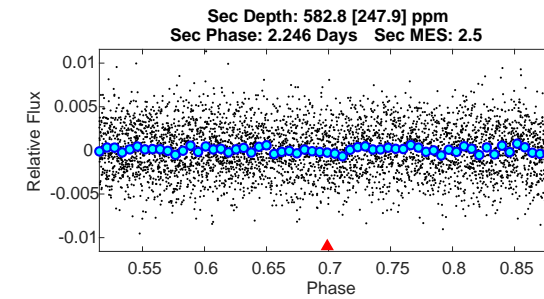
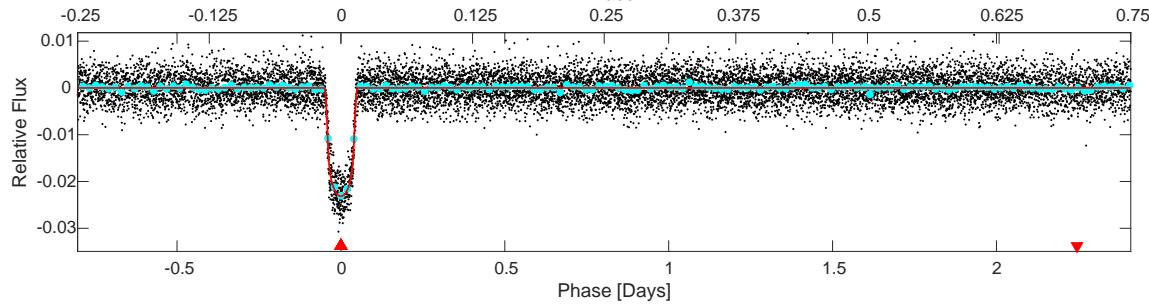
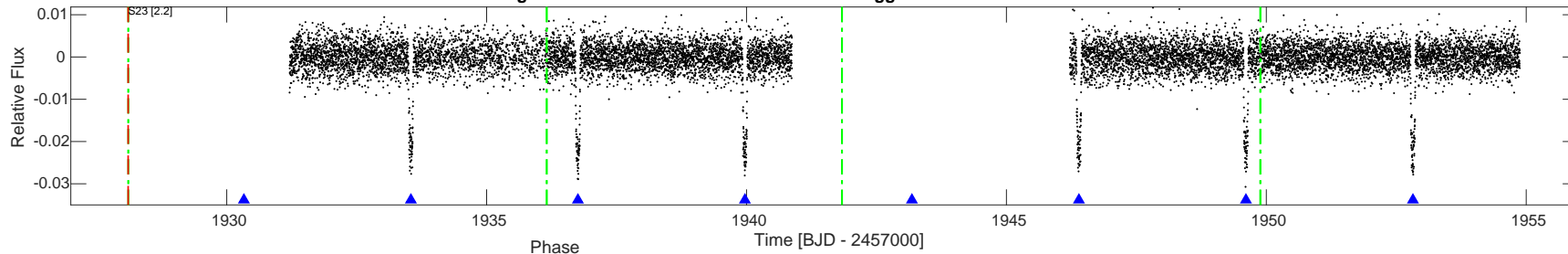

DV Fit Results:

Period = 3.21298 [0.00010] d
 Epoch = 1930.3300 [0.0005] BTJD
 Rp/R* = 0.1392 [0.0020]
 a/R* = 11.39 [0.57]
 b = 0.32 [0.14]
 Seff = 139.78 [24.40]
 Teq = 877 [38] K
 Rp = 10.69 [0.76] Re
 a = 0.0386 [0.0032] AU
 Rho = 1.925 [0.287]
 Ag = 4.17 [1.88] [1.69 sigma]
 Tp = 1938 [212] K [4.92 sigma]

DV Diagnostic Results:

ShortPeriod-sig: N/A
 LongPeriod-sig: N/A
 ModelChiSquare2-sig: 69.5%
 ModelChiSquareGof-sig: 100.0%
 Bootstrap-pfa: 0.00e+00
 GhostDiagnostic-chr: 8.118
 OotOffset-rm: 0.299 arcsec [0.12 sigma]
 TicOffset-rm: 0.147 arcsec [0.06 sigma]
 OotOffset-tot: 1
 TicOffset-tot: 1
 DiffImageQuality-fgm: 1.00 [1/1]
 DiffImageOverlap-fno: 1.00 [1/1]

Software Revision: spoc-4.0.32-20200422 -- Date Generated: 26-Apr-2020 12:30:02 Z

This Data Validation Report Summary was produced in the TESS Science Processing Operations Center Pipeline at NASA Ames Research Center

Planet Candidate 1 / Sector 23 / Target Pixel Table 221

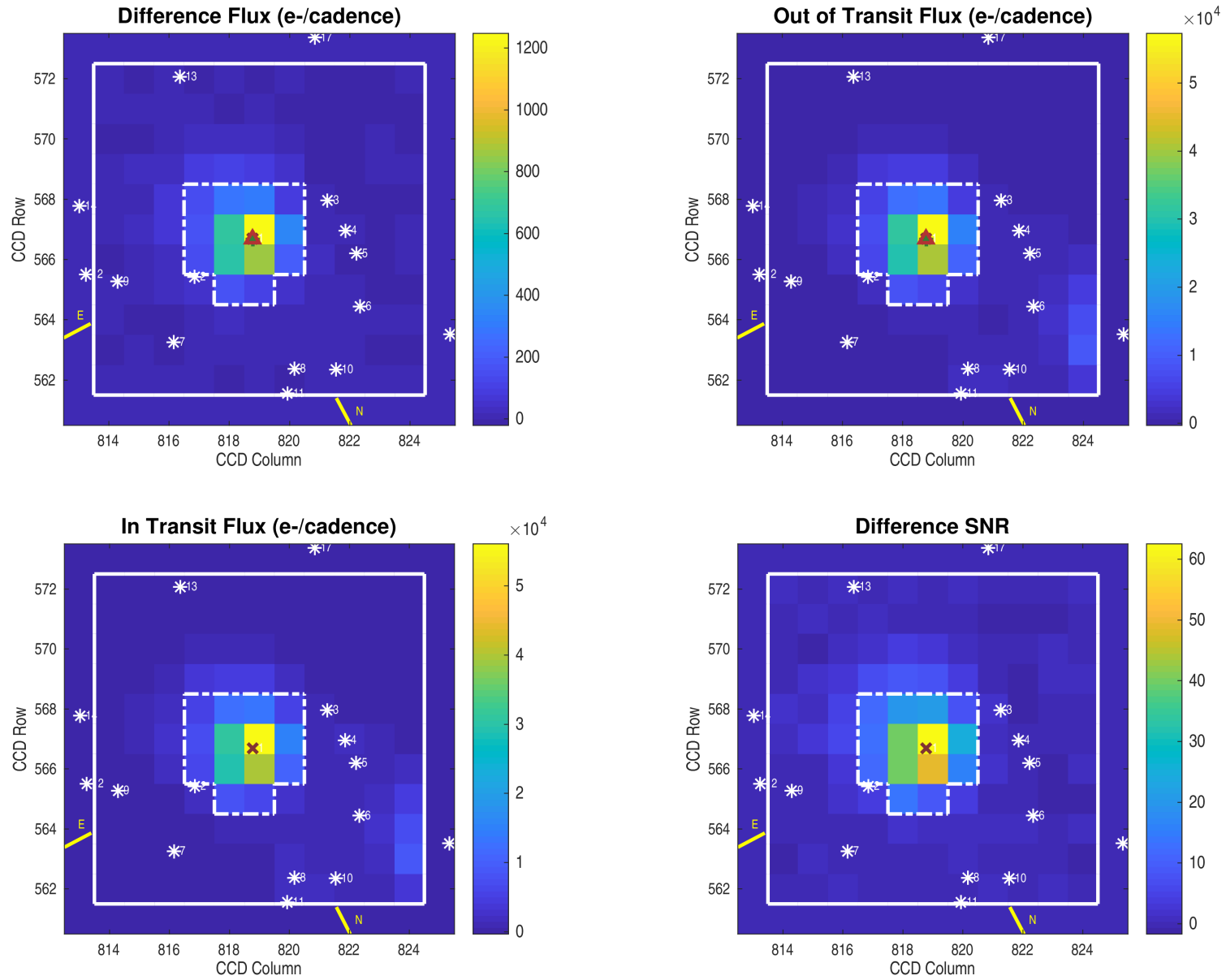

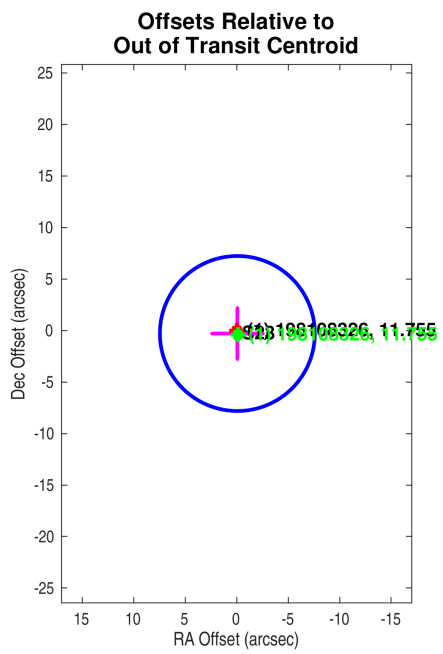

Planet Candidate 1

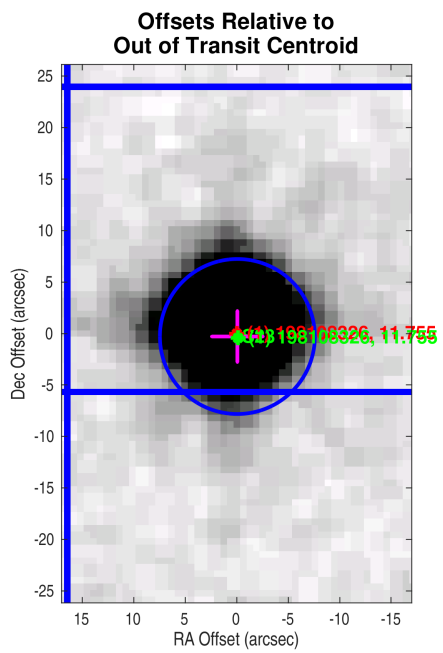
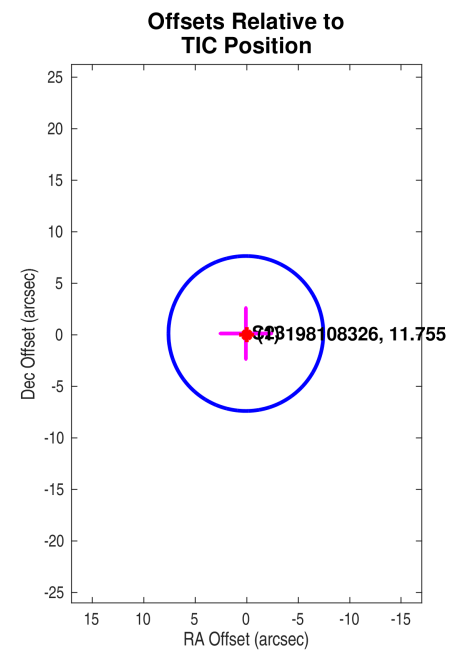

Planet Candidate 1

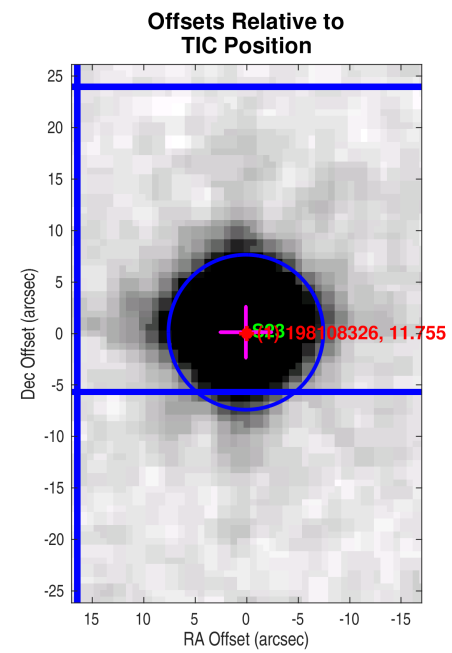

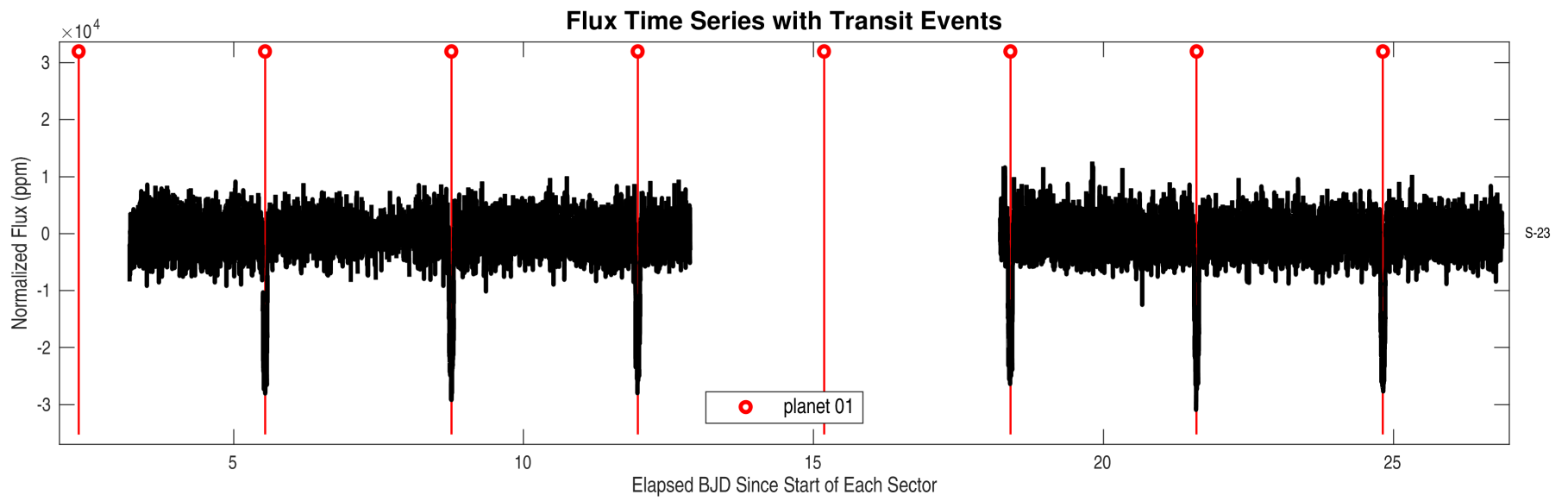
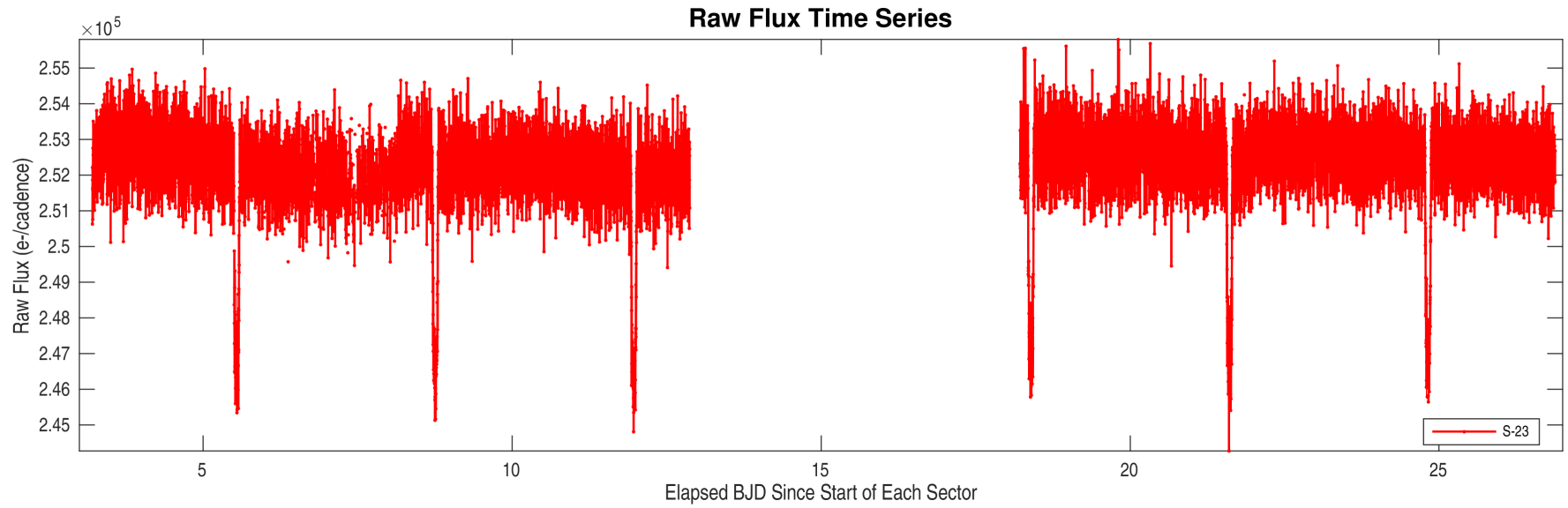

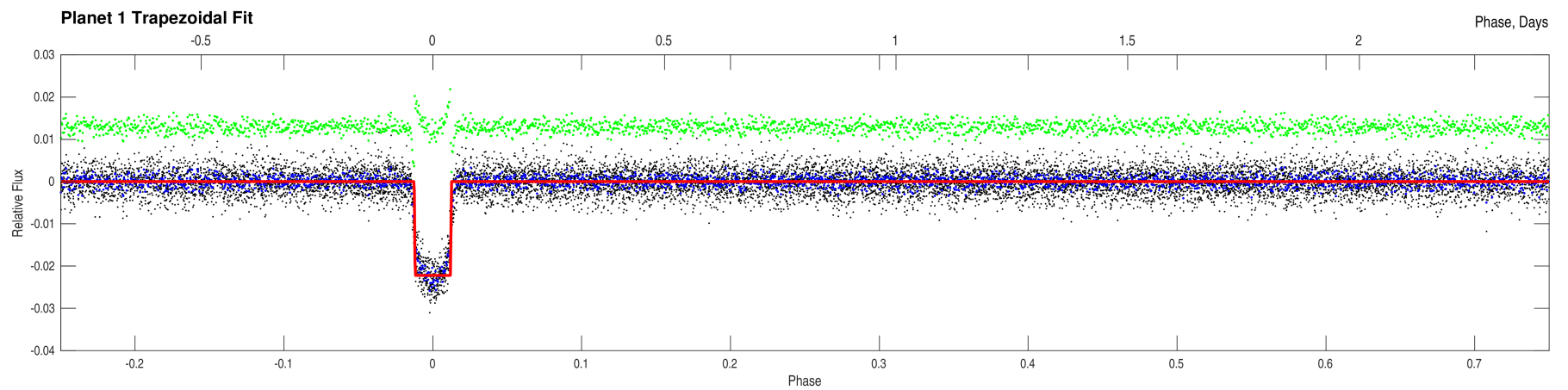
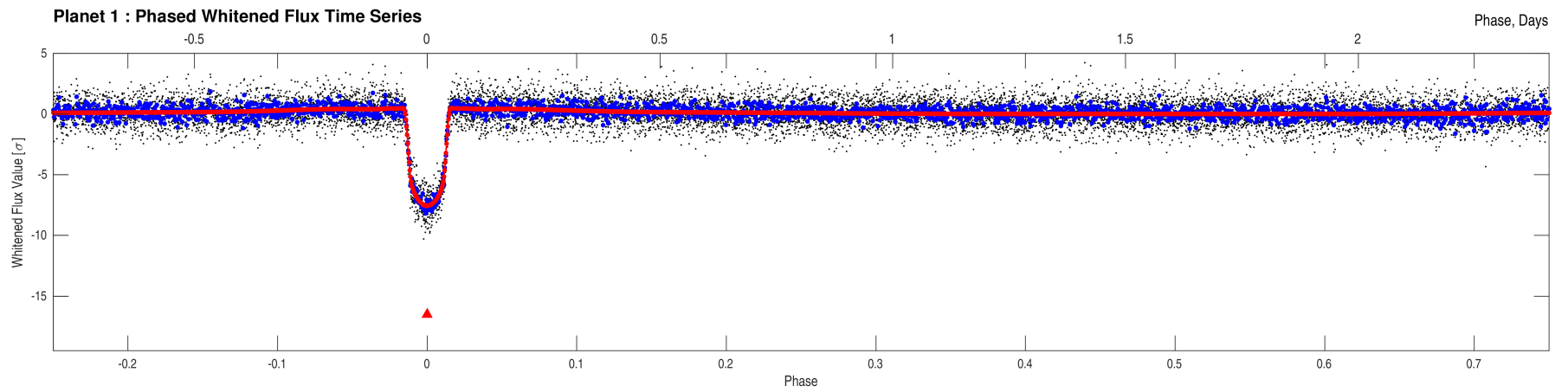
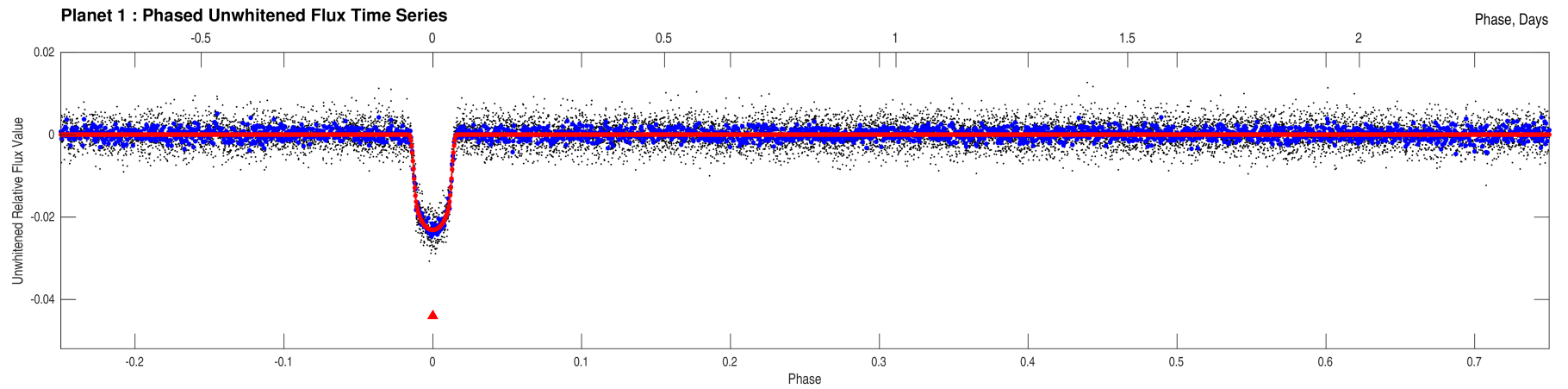

Stellar Distance Table

Index	TIC ID	TESS Mag	Distance (arcsec)
1	000000198108326	11.76	0.00
2	0000001001008282	19.05	47.81
3	0000001001008279	19.22	57.72
4	000000198108327	15.81	63.73
5	0000001001008283	19.82	71.21
6	0000001001008284	18.38	85.11
7	000000198108328	17.40	88.99
8	000000198108330	15.51	91.08
9	0000001001008281	20.68	97.30
10	000000198108333	16.56	103.23
11	000000198108332	18.56	105.80
12	000000198108324	18.19	116.84
13	0000001001008278	18.77	118.20
14	000000198108323	19.07	119.61
15	0000001001008285	20.66	136.65
16	0000001001008292	20.63	140.96
17	000000198108321	15.11	142.46
18	000000198108334	12.36	147.66
19	0000001001008280	18.61	149.11
20	0000001001008183	19.69	149.13

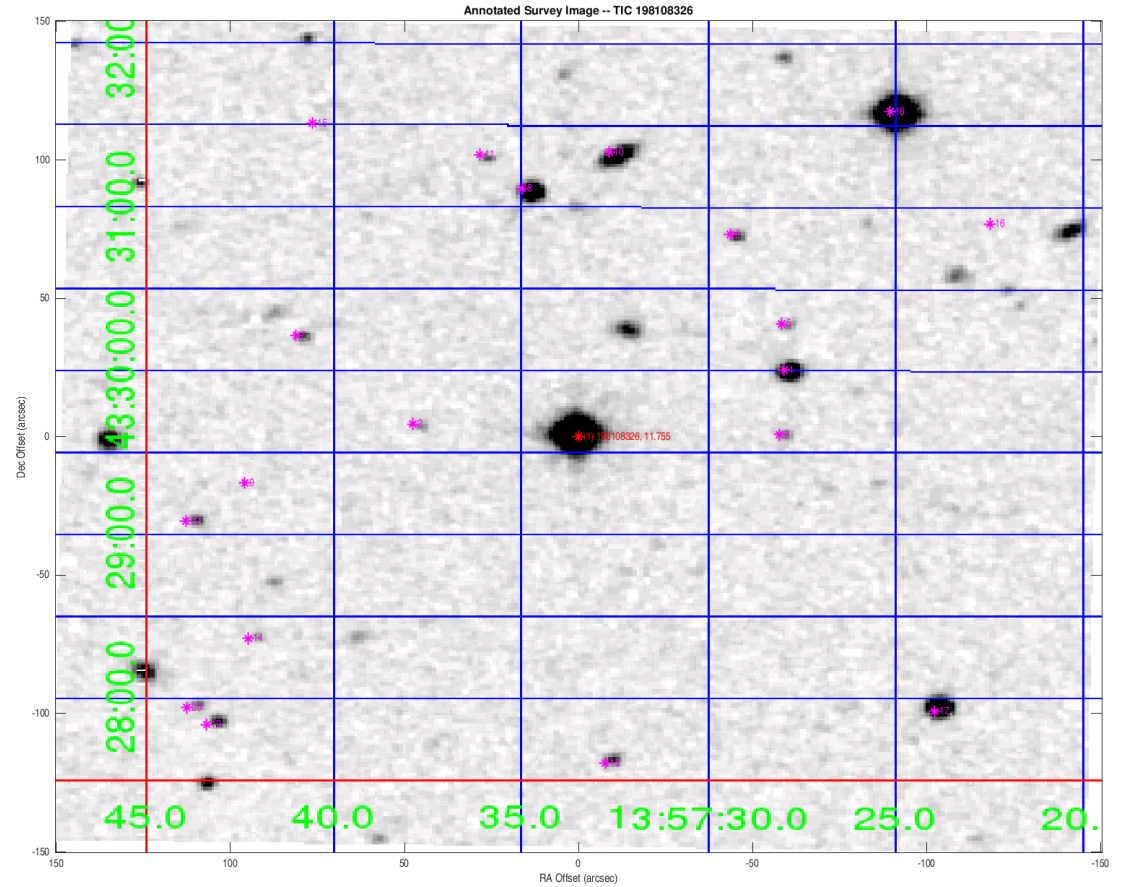

Distances are corrected for proper motion. This table may not contain all of the objects shown.