

TIC: 402026209 Candidate: 1 of 1 Period: 1.338 d
TOI: 232.01 Corr: 0.998

Tmag: 11.83 R*: 0.89 Rs Teff: 5504.0 K Logg: 4.52 M/H: -0.010 Rho: 1.353

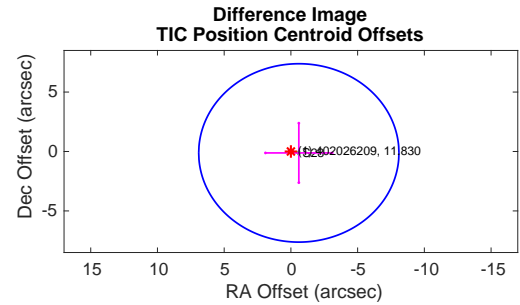
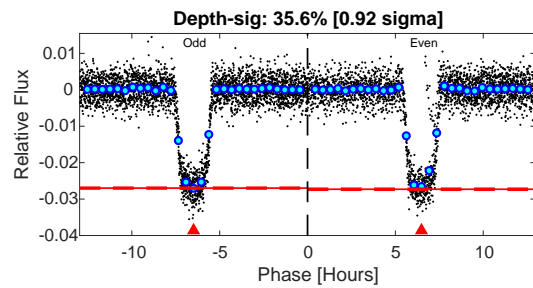
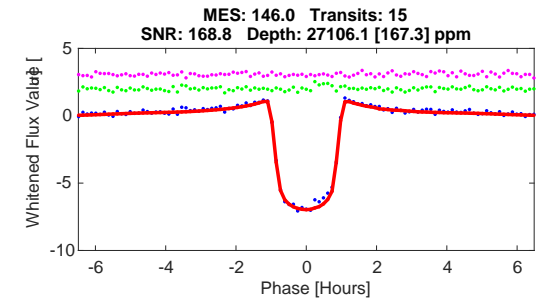
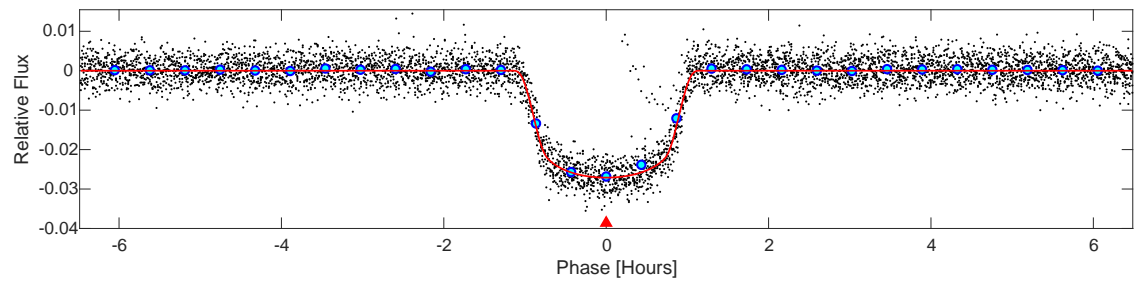
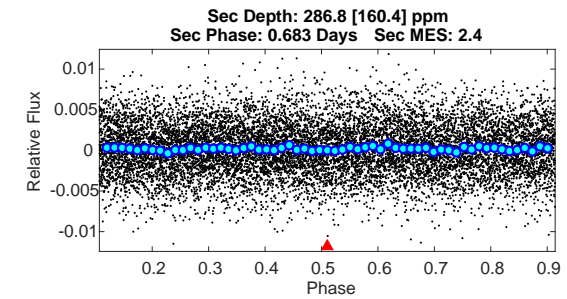
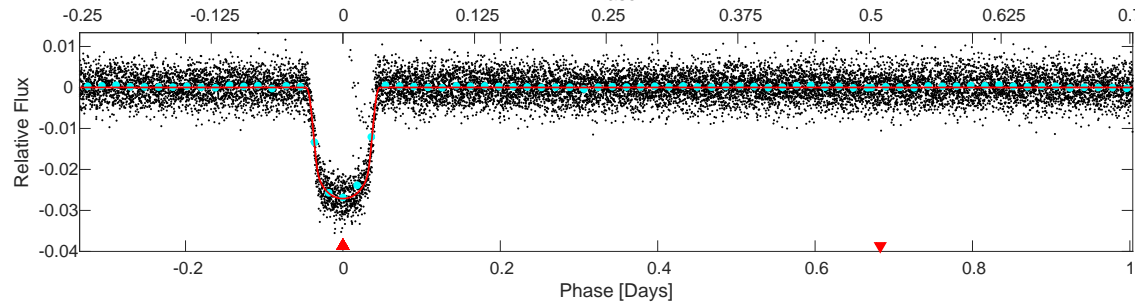
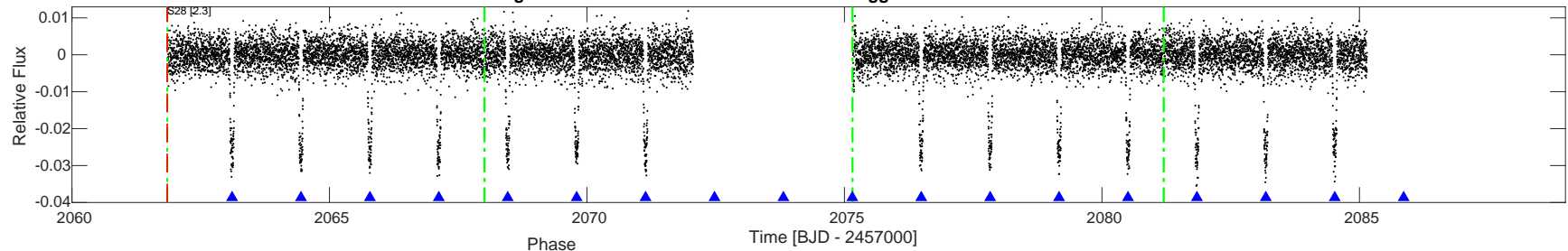

DV Fit Results:

Period = 1.33822 [0.00002] d
Epoch = 2063.1090 [0.0002] BTJD
Rp/R* = 0.1528 [0.0010]
a/R* = 5.33 [0.14]
b = 0.29 [0.09]
Seff = 1188.64 [205.81]
Teff = 1498 [65] K
Rp = 14.92 [0.93] Re
a = 0.0235 [0.0019] AU
Rho = 1.135 [0.088]
Ag = 0.39 [0.23] [-2.68 sigma]
Tp = 1833 [260] K [1.25 sigma]

DV Diagnostic Results:

ShortPeriod-sig: N/A
LongPeriod-sig: N/A
ModelChiSquare2-sig: 0.1%
ModelChiSquareGof-sig: 100.0%
Bootstrap-pfa: 0.00e+00
GhostDiagnostic-chr: 5.162
OotOffset-rm: 1.180 arcsec [0.47 sigma]
TicOffset-rm: 0.606 arcsec [0.24 sigma]
OotOffset-tot: 1
TicOffset-tot: 1
DiffImageQuality-fgm: 1.00 [1/1]
DiffImageOverlap-fno: 1.00 [1/1]

Software Revision: spoc-5.0.9-20200827 -- Date Generated: 06-Sep-2020 06:51:55 Z

This Data Validation Report Summary was produced in the TESS Science Processing Operations Center Pipeline at NASA Ames Research Center

Planet Candidate 1 / Sector 28 / Target Pixel Table 264

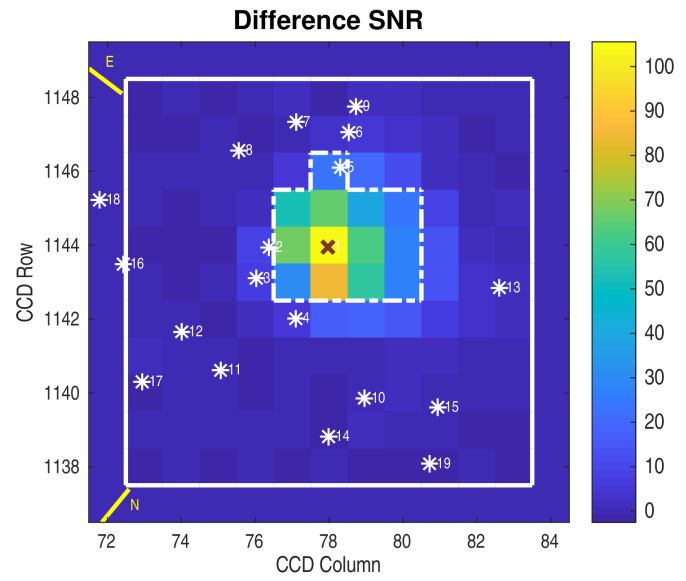
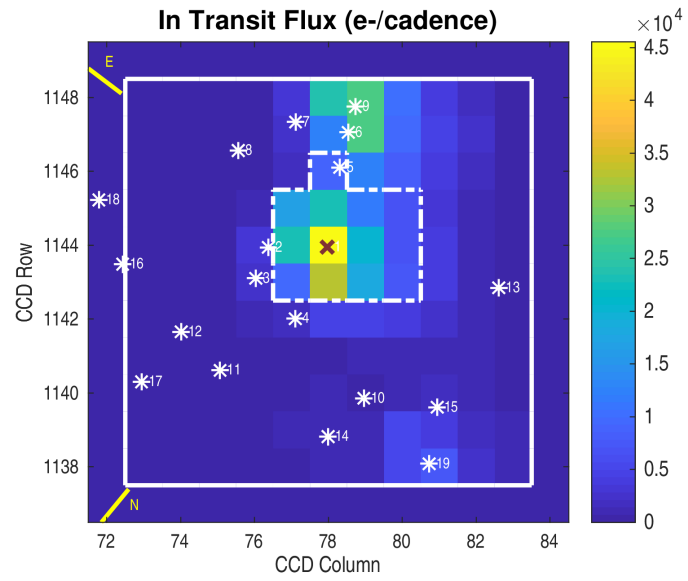
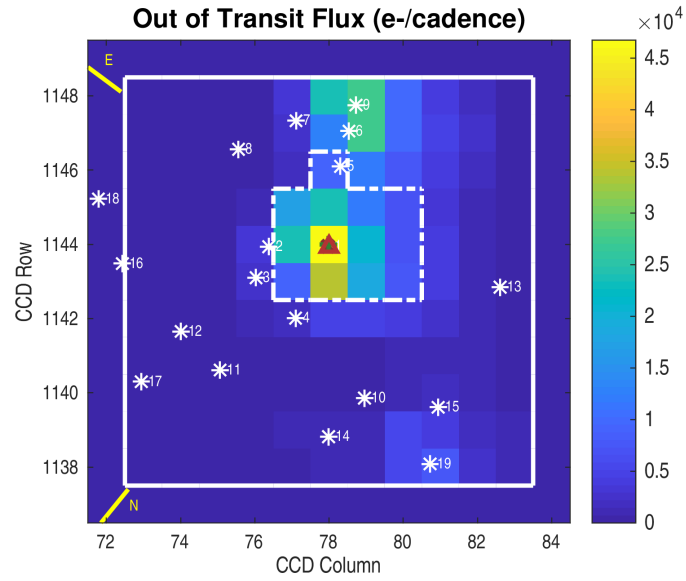
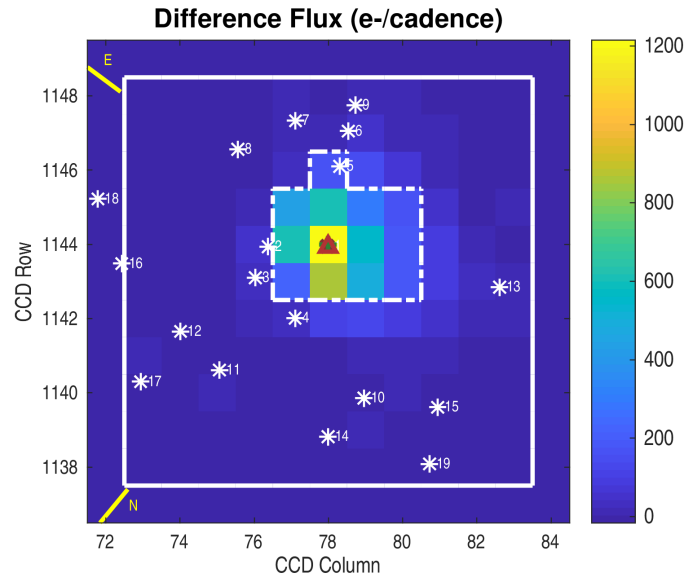

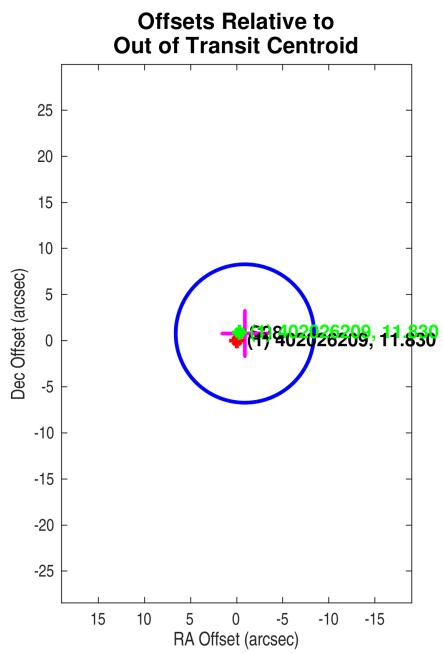

Planet Candidate 1

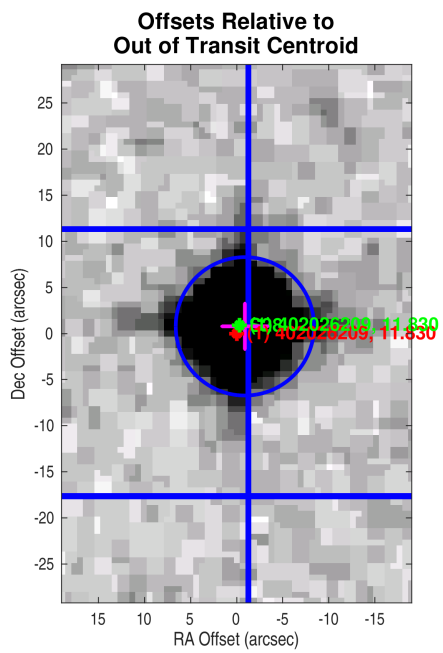
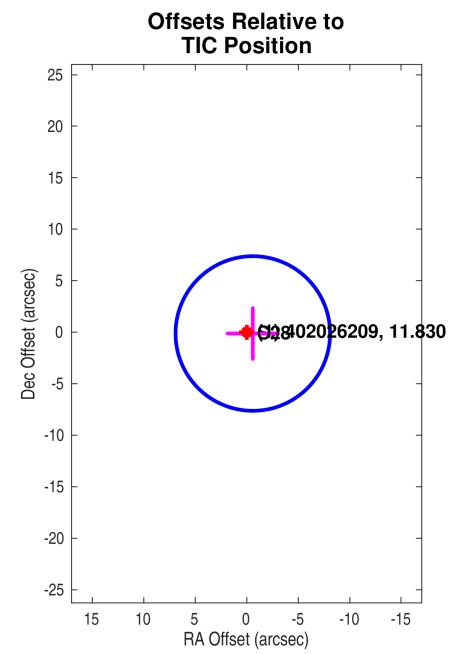

Planet Candidate 1

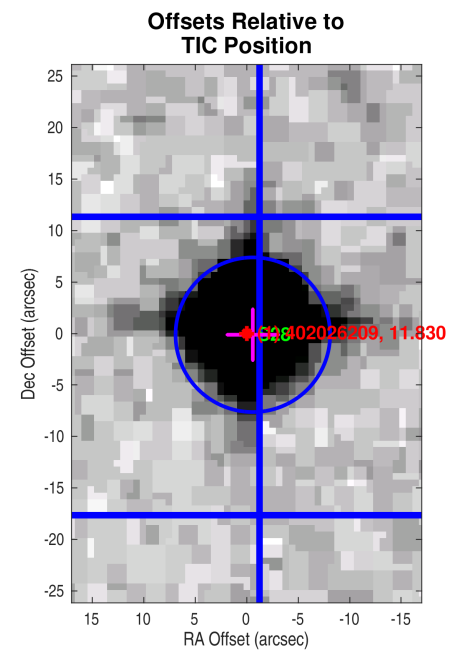

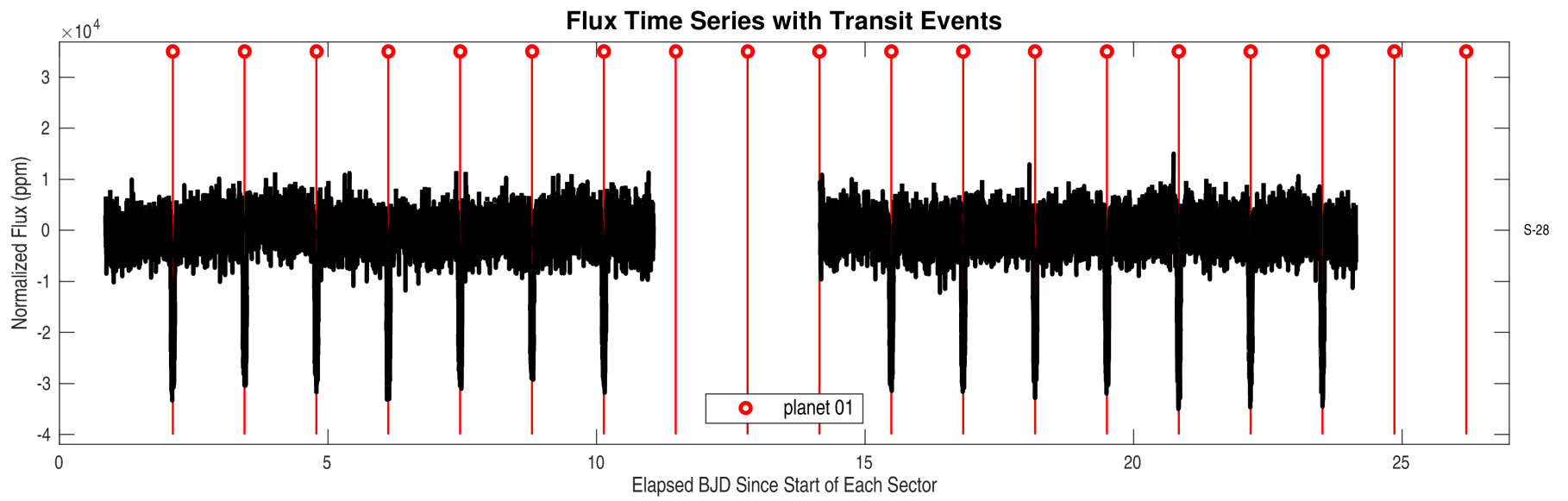
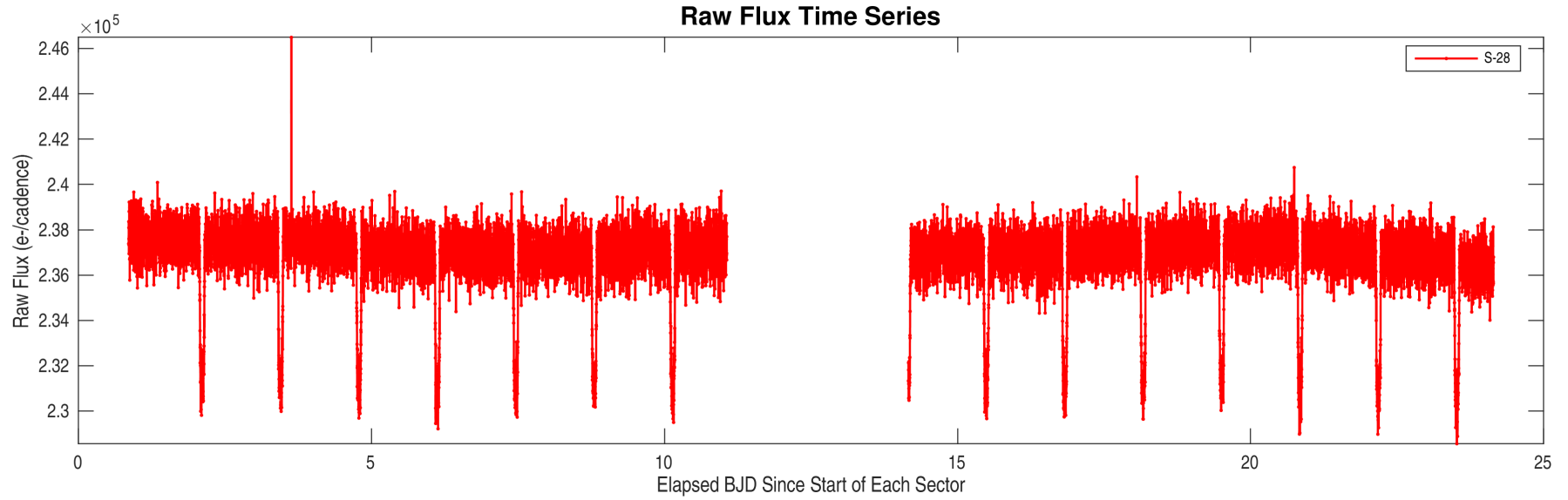

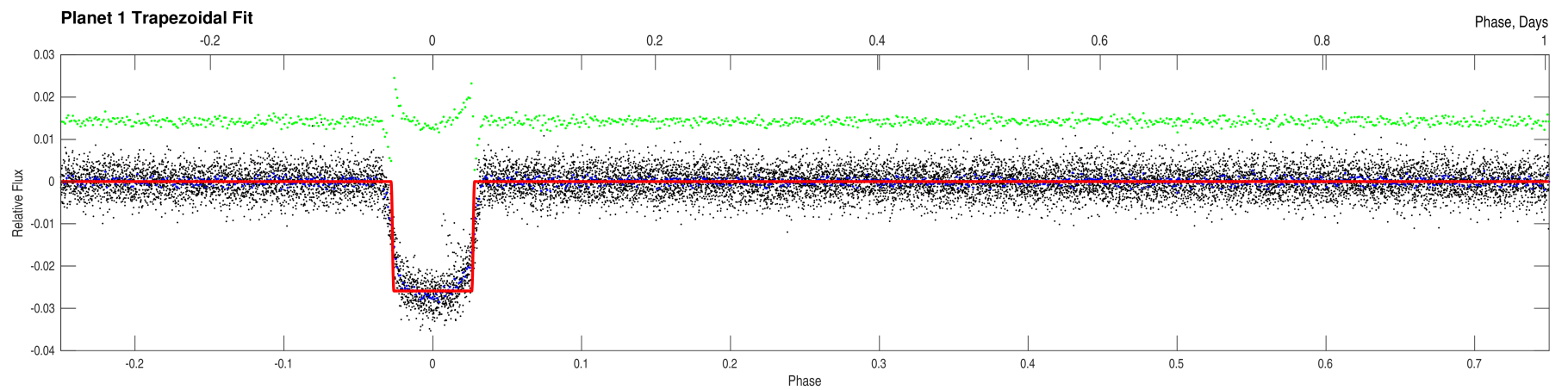
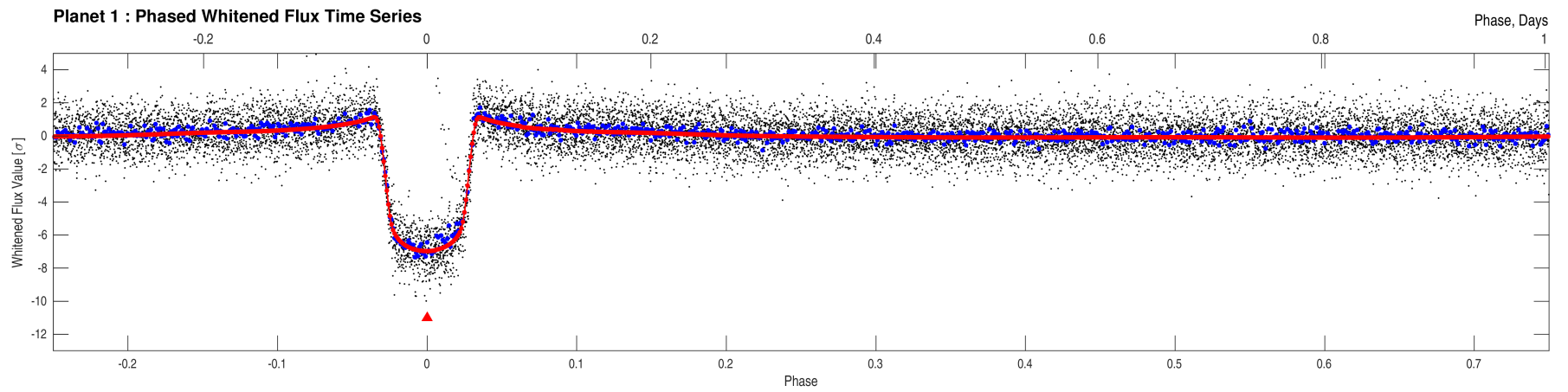
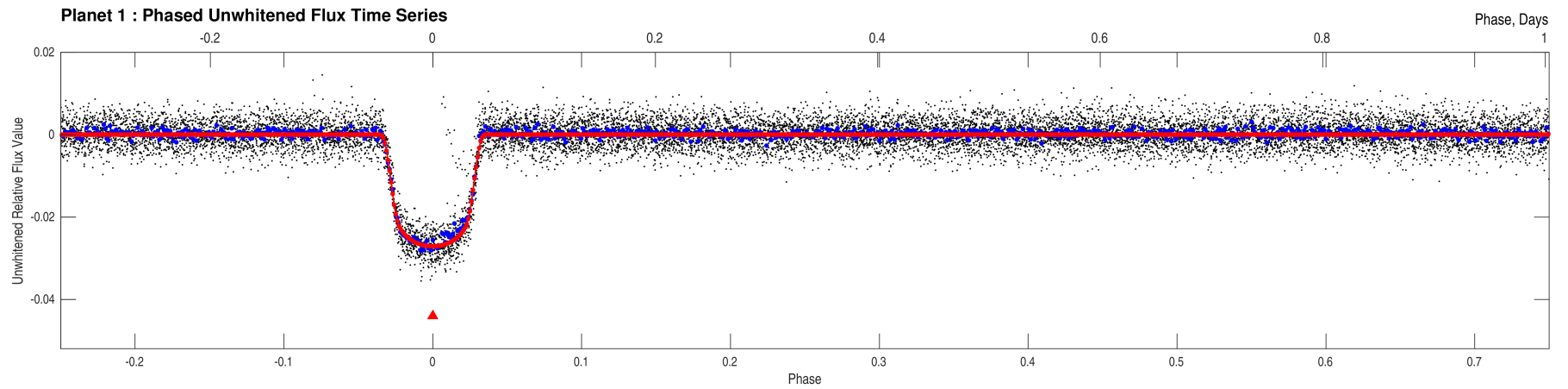

Stellar Distance Table

Index	TIC ID	TESS Mag	Distance (arcsec)
1	000000402026209	11.83	0.00
2	0000002055698509	17.45	30.96
3	0000000402026208	16.24	40.63
4	0000002055698508	19.85	41.83
5	0000000402026210	19.03	43.72
6	0000000402026212	16.96	63.18
7	0000000402026211	17.89	71.00
8	0000002055698507	19.96	72.00
9	0000000402026213	12.31	77.54
10	0000002055698520	19.96	85.51
11	0000002055698512	19.80	85.87
12	0000002055698511	18.63	87.99
13	0000002055698498	19.59	93.95
14	0000000402026204	15.80	103.50
15	0000002055698499	20.45	106.89
16	0000002055698510	18.32	107.61
17	0000002055698513	20.62	119.70
18	0000002055698506	18.39	123.97
19	0000000402026205	13.75	131.92
20	0000002055698497	19.36	134.11
21	0000000402026203	18.28	150.22

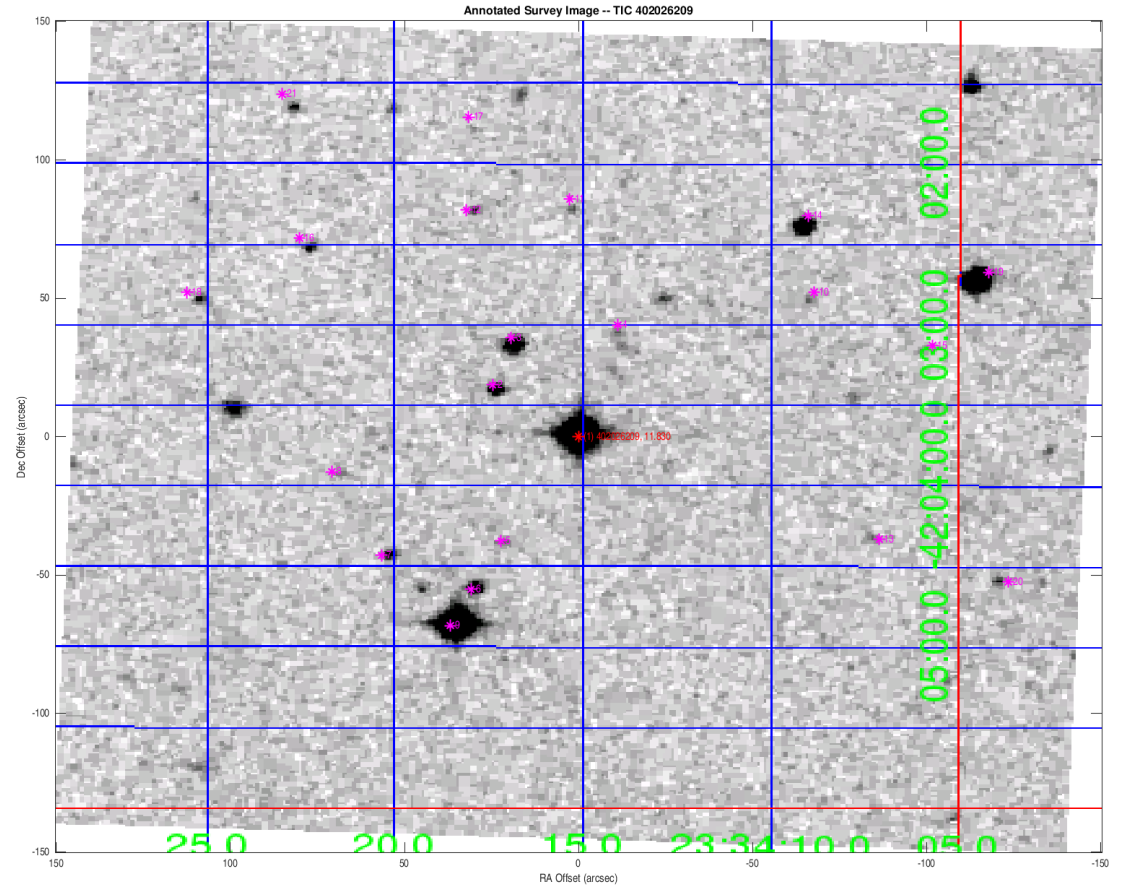

Distances are corrected for proper motion. This table may not contain all of the objects shown.