

TIC: 393414358 Candidate: 1 of 1 Period: 4.378 d
TOI: 483.01 Corr: 0.996

Tmag: 10.42 R*: 1.88 Rs Teff: 5570.0 K Logg: 4.01 M/H: 0.280 Rho: 0.199

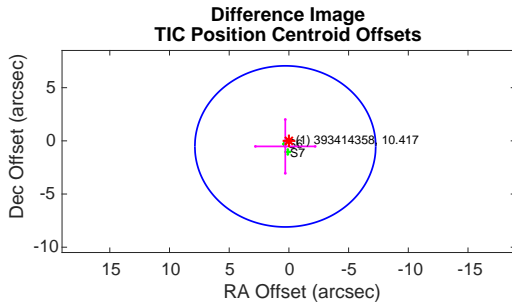
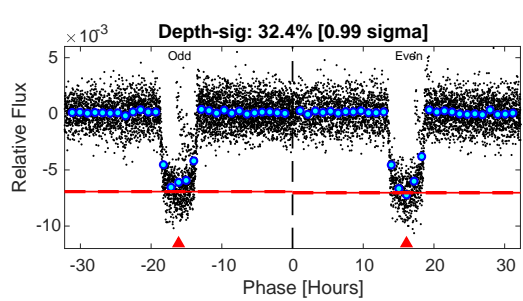
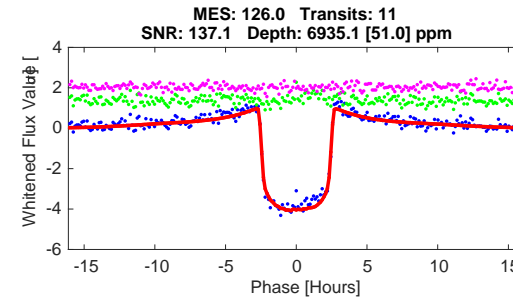
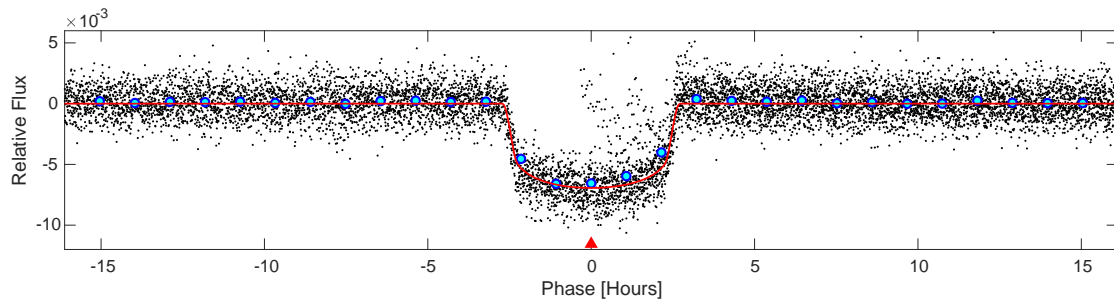
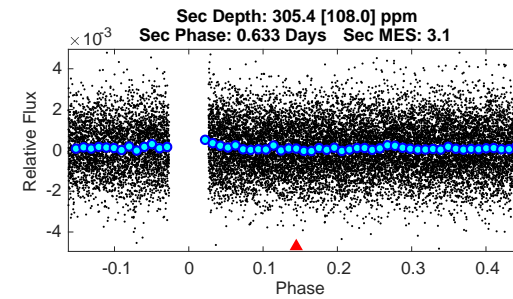
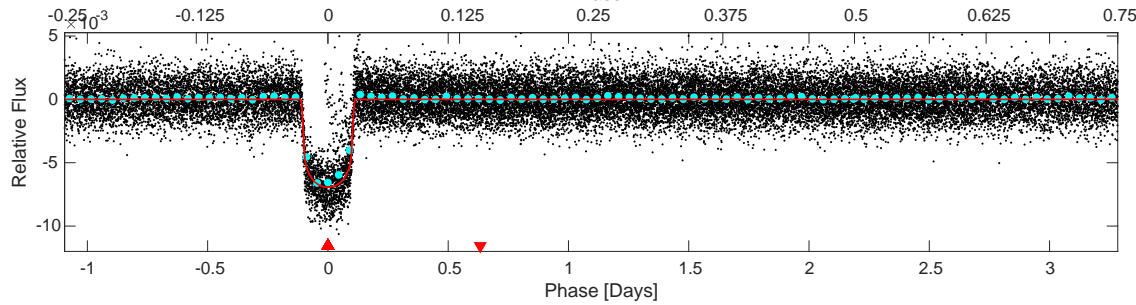
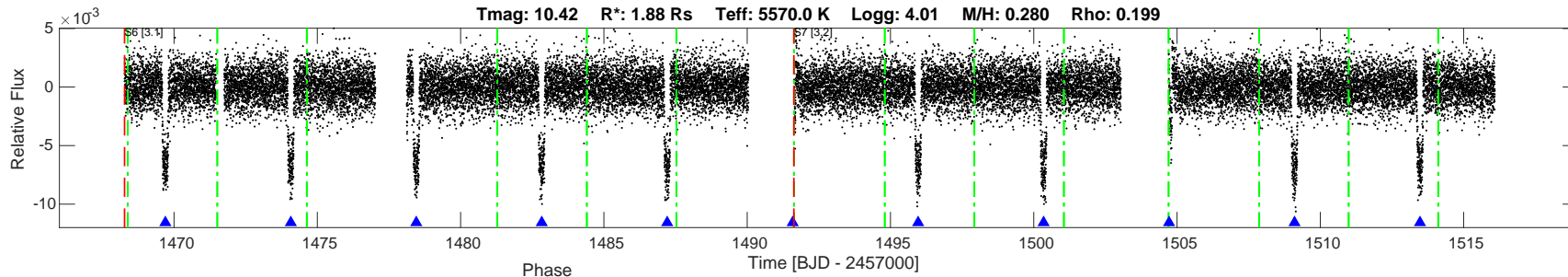

DV Fit Results:

Period = 4.37800 [0.00009] d
Epoch = 1469.6972 [0.0005] BTJD
Rp/R* = 0.0765 [0.0008]
a/R* = 6.73 [0.33]
b = 0.01 [5.09]
Seff = 921.89 [0.02]
Teq = 1405 [0] K
Rp = 15.70 [0.17] Re
a = 0.0575 [0.0000] AU
Rho = 0.214 [0.032]
Ag = 2.25 [0.80] [1.57 sigma]
Tp = 2662 [236] K [5.33 sigma]

DV Diagnostic Results:

ShortPeriod-sig: N/A
LongPeriod-sig: N/A
ModelChiSquare2-sig: 0.0%
ModelChiSquareGof-sig: 100.0%
Bootstrap-pfa: 0.00e+00
GhostDiagnostic-chr: 6.029
OotOffset-rm: 0.481 arcsec [0.19 sigma]
TicOffset-rm: 0.603 arcsec [0.24 sigma]
OotOffset-tot: 2
TicOffset-tot: 2
DiffImageQuality-fgm: 1.00 [2/2]
DiffImageOverlap-fno: 1.00 [2/2]

Software Revision: spoc-3.3.65-20190425 -- Date Generated: 04-May-2019 12:29:01 Z

This Data Validation Report Summary was produced in the TESS Science Processing Operations Center Pipeline at NASA Ames Research Center

Planet Candidate 1 / Sector 7 / Target Pixel Table 145

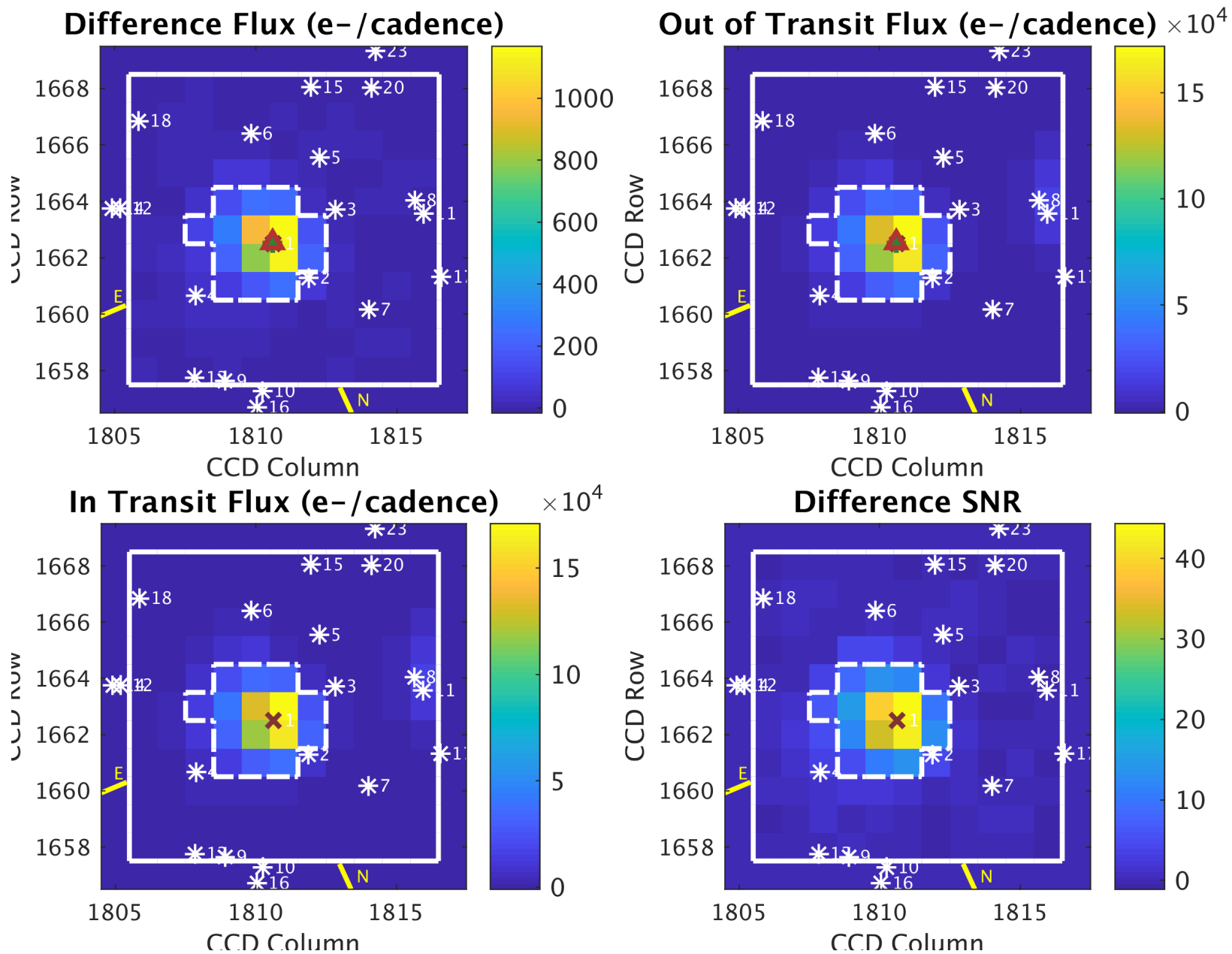

Planet Candidate 1 / Sector 6 / Target Pixel Table 141

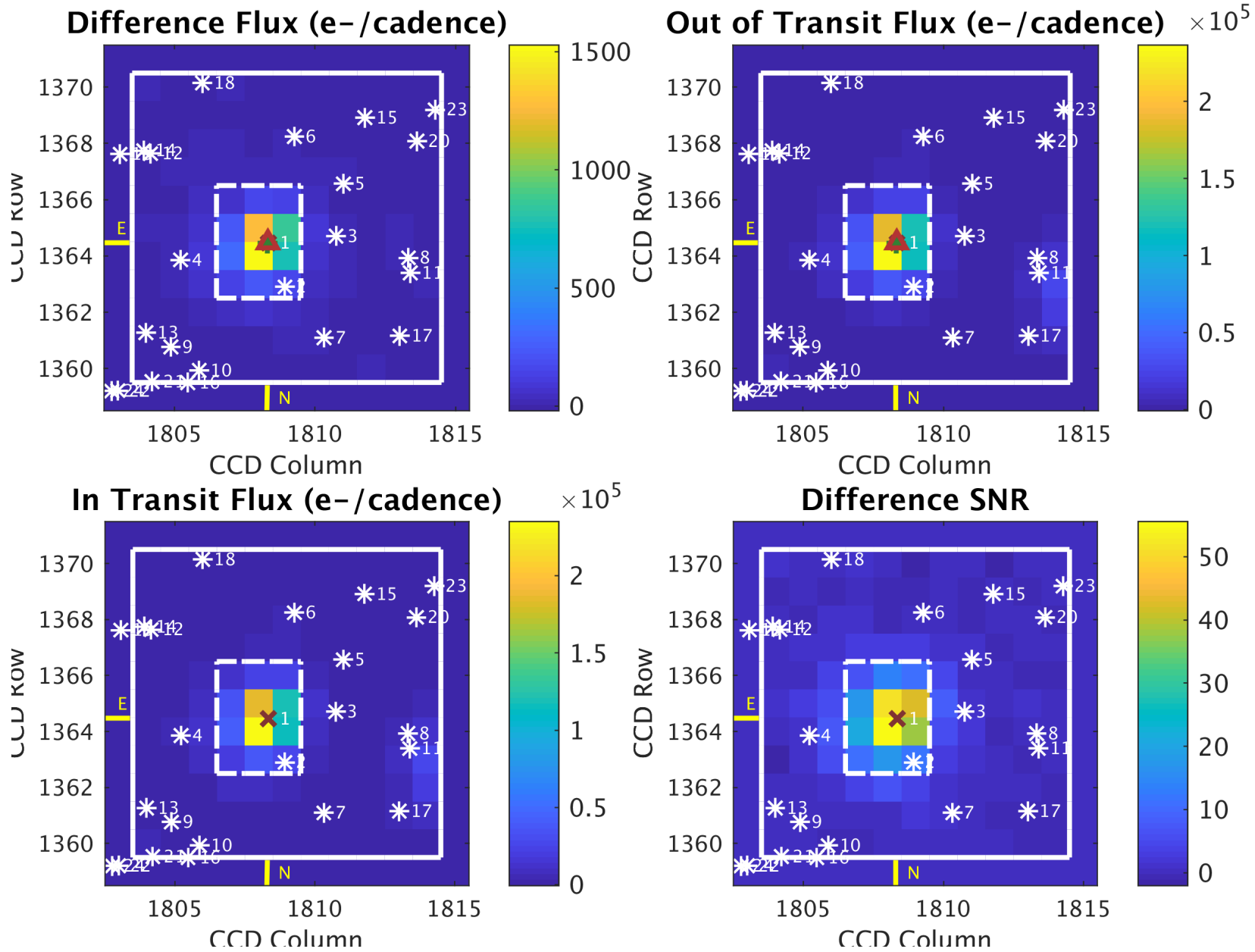

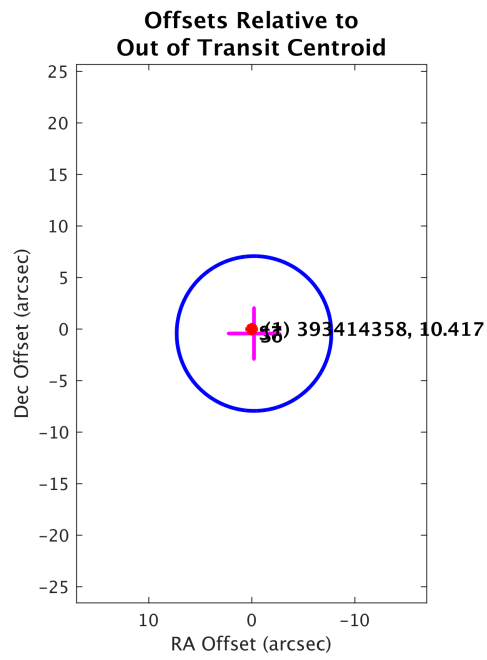

Planet Candidate 1

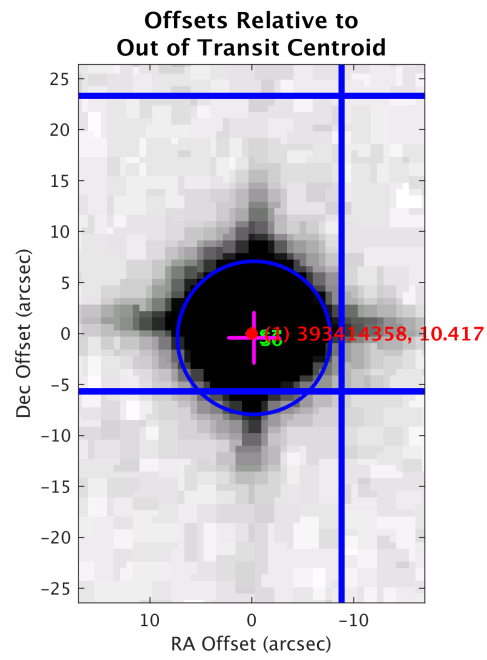
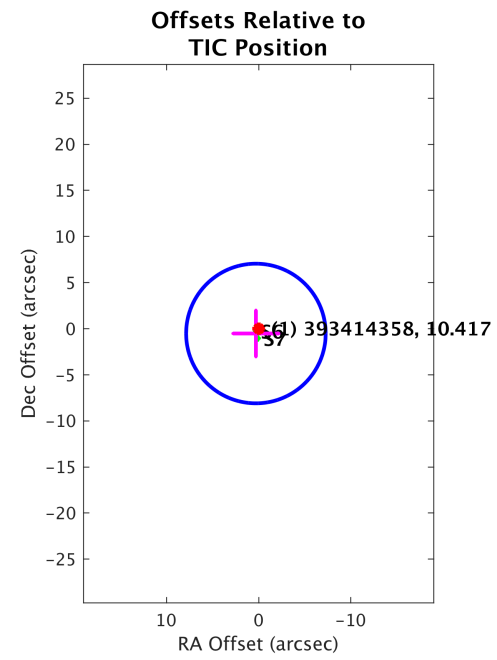

Planet Candidate 1

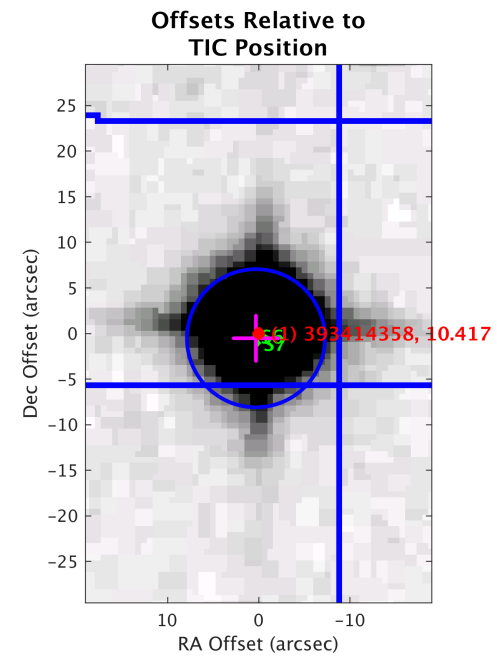

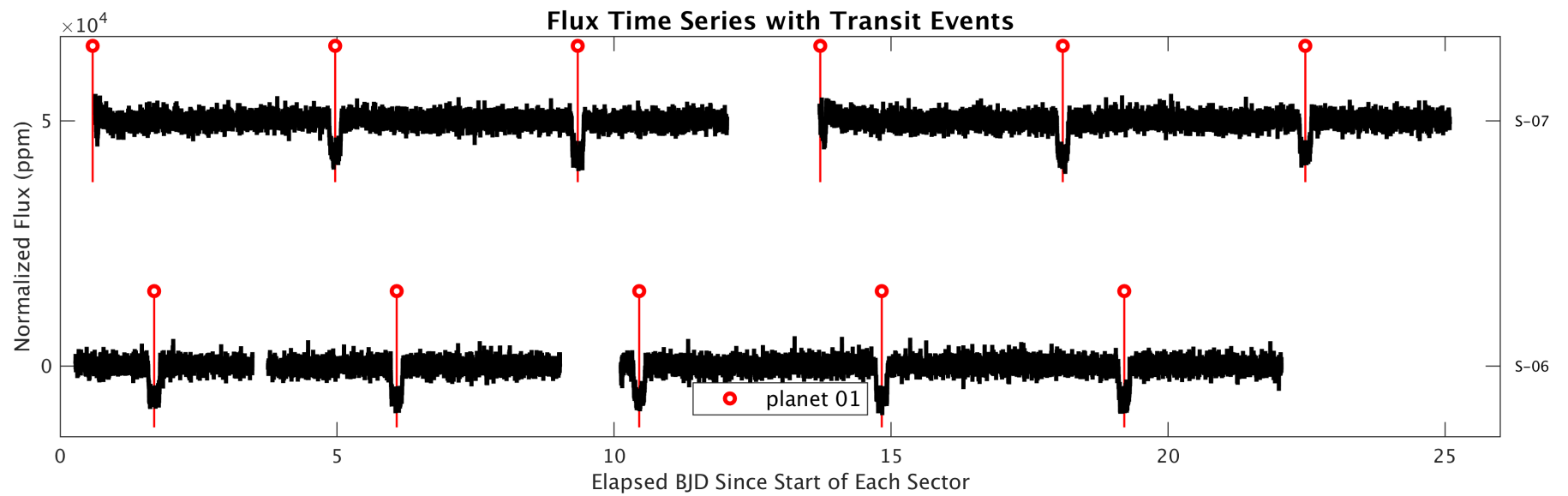
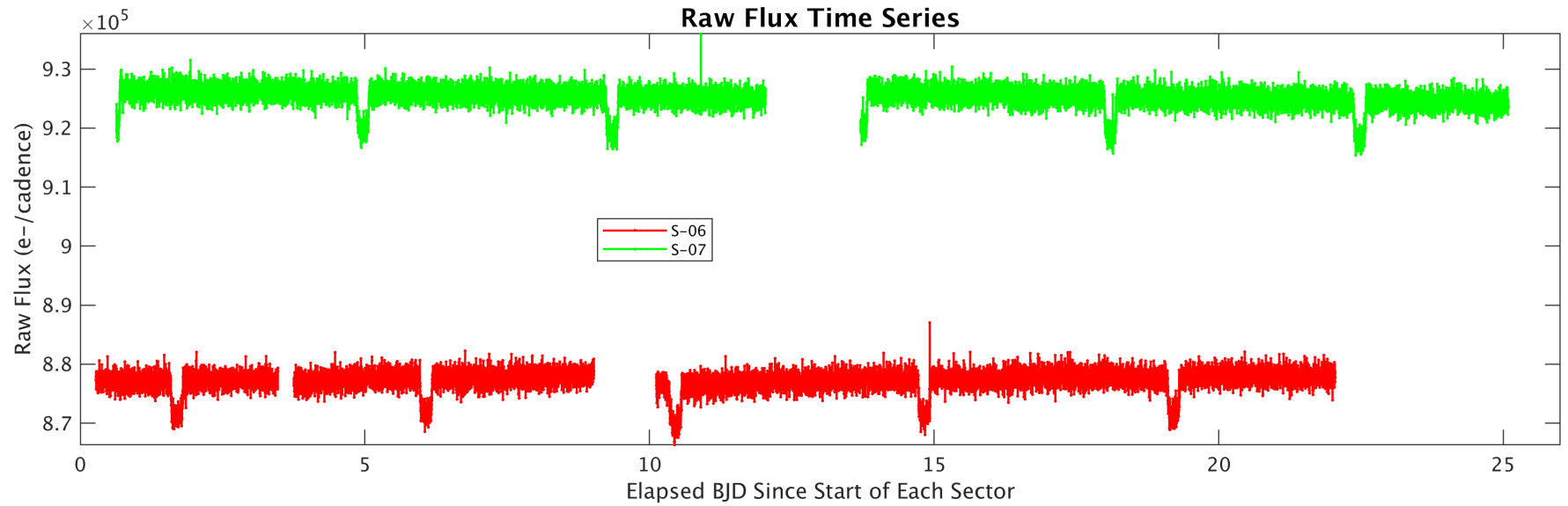

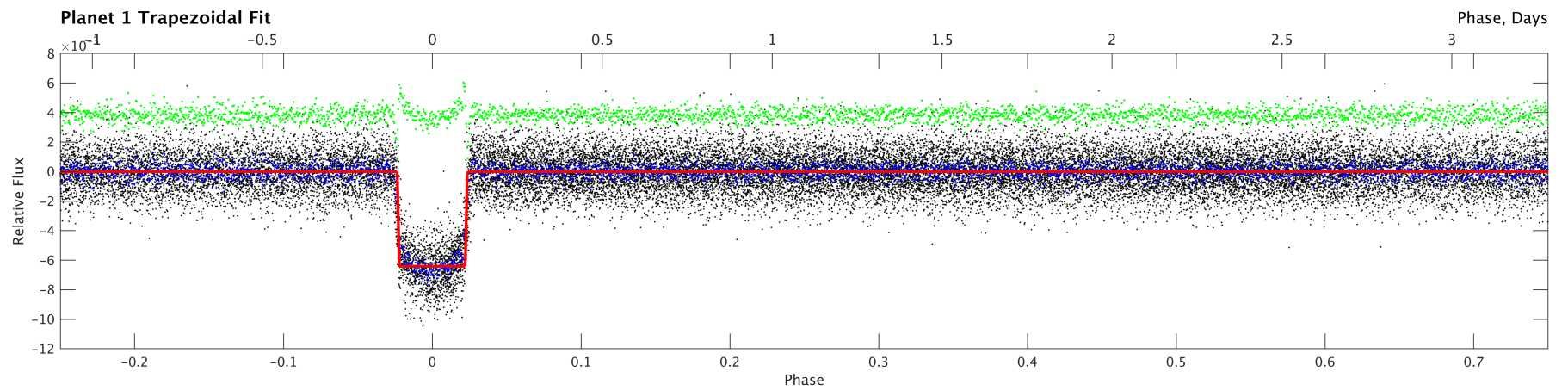
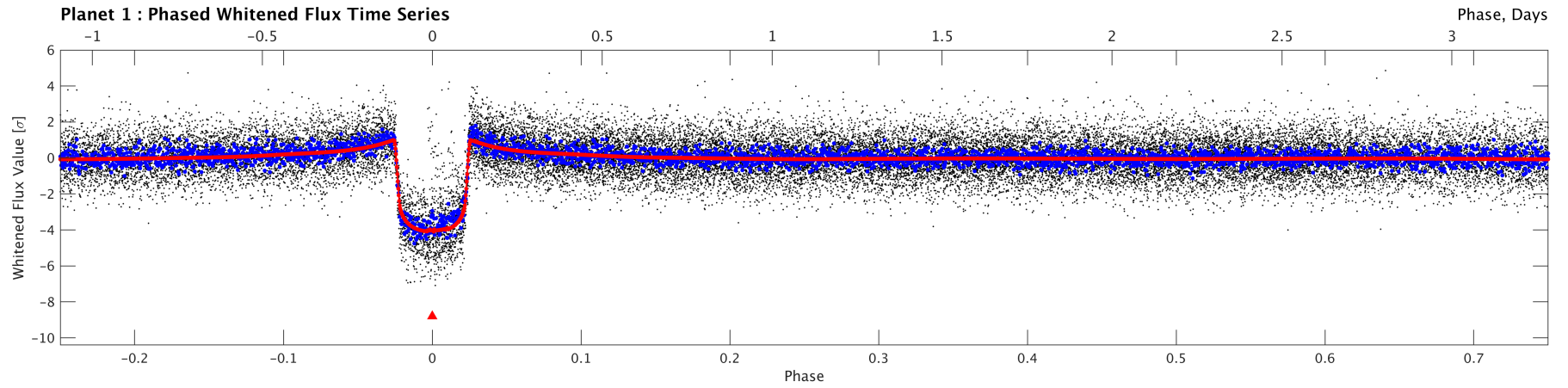
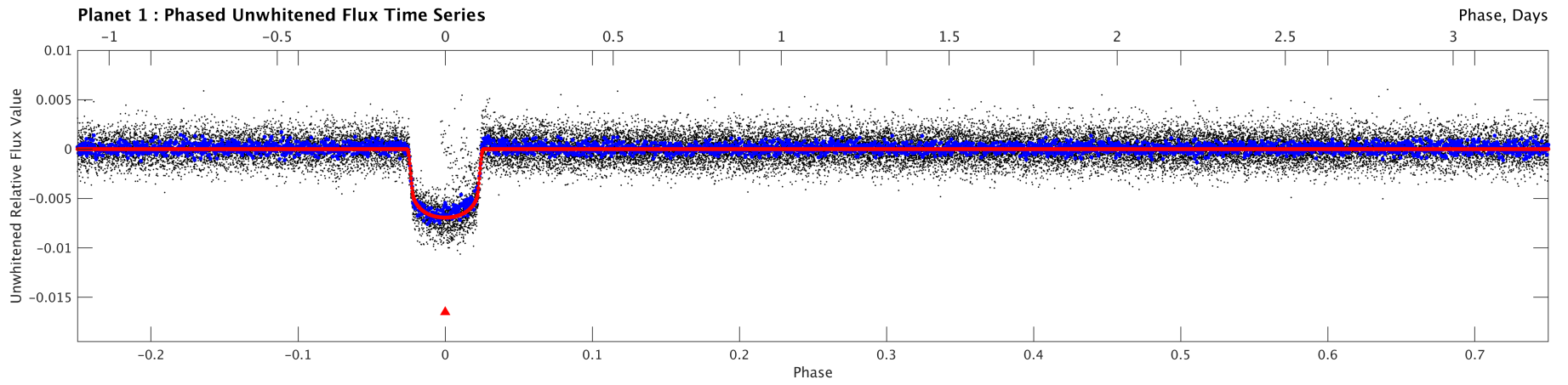

Stellar Distance Table

Index	TIC ID	TESS Mag	Distance (arcsec)
1	0000000393414358	10.42	0.00
2	0000000393414362	17.17	35.00
3	0000000393414356	17.31	50.87
4	0000000393414361	17.34	66.91
5	0000000393389075	17.34	71.37
6	0000000393414346	15.38	81.64
7	0000000393414366	17.02	82.05
8	0000000393389065	16.73	105.51
9	0000000393414368	16.39	106.09
10	0000000393414370	16.22	107.91
11	0000000393389063	16.84	108.71
12	0000000393414349	17.03	110.88
13	0000000393414364	17.45	113.15
14	0000000393414348	17.08	116.38
15	0000000393414344	17.93	117.82
16	0000000393414371	16.40	119.97
17	0000000393389055	16.51	120.58
18	0000000393414340	17.27	129.41
19	0000000393414350	17.09	129.70
20	0000000393414347	16.55	134.35
21	0000000393414372	17.68	134.65
22	0000000393414373	13.55	157.04
23	0000000393389081	17.50	159.14
24	0000000393414374	13.84	160.57

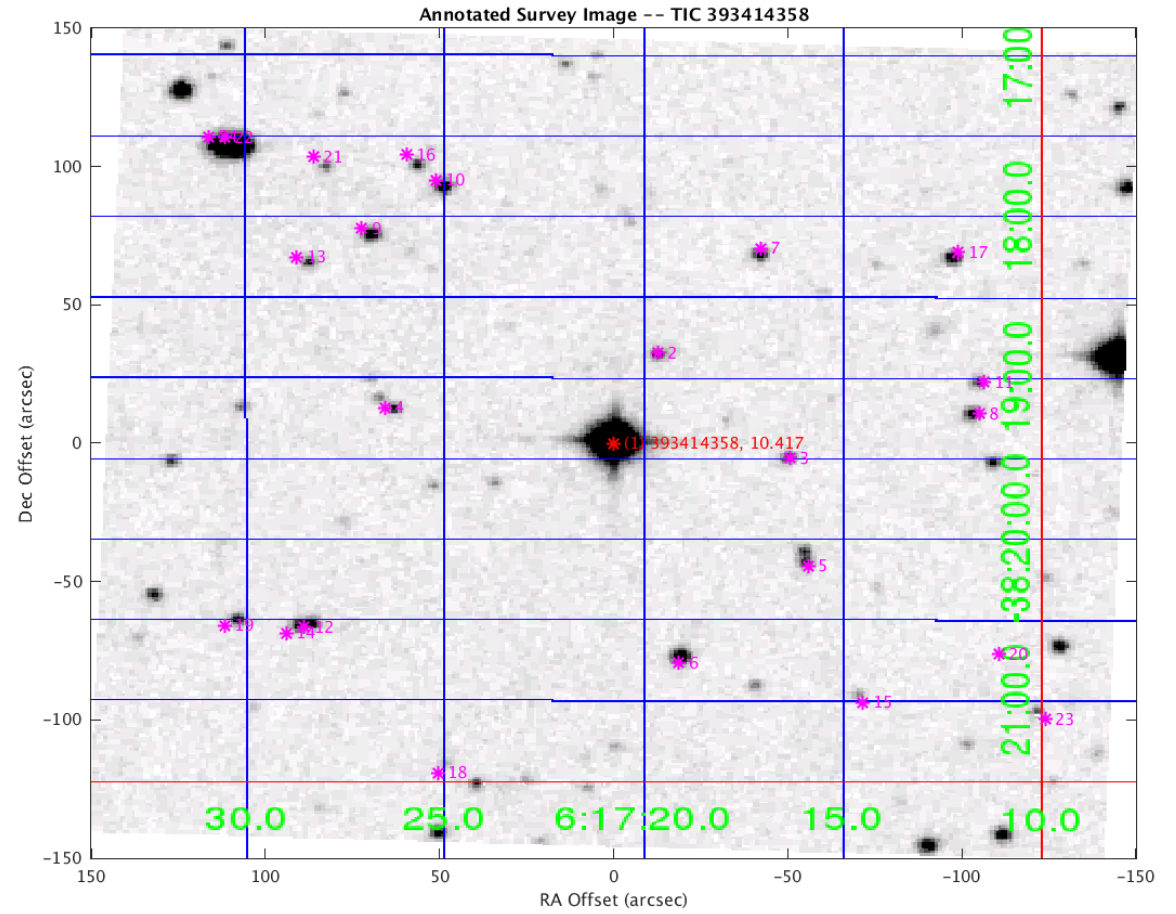

Distances are corrected for proper motion. This table may not contain all of the objects shown.