

TIC: 367366318 Candidate: 1 of 1 Period: 2.735 d

Tmag: 8.15 R\*: 1.77 Rs Teff: 6767.9 K Logg: 4.10 M/H: 0.000 Rho: 0.262

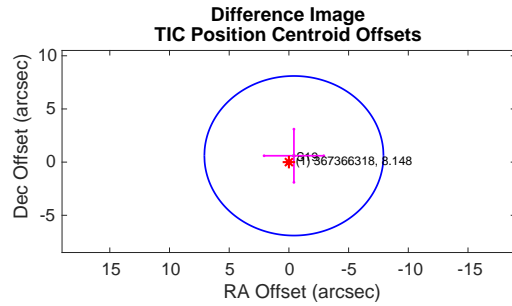
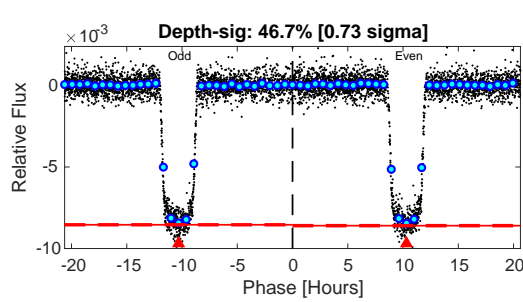
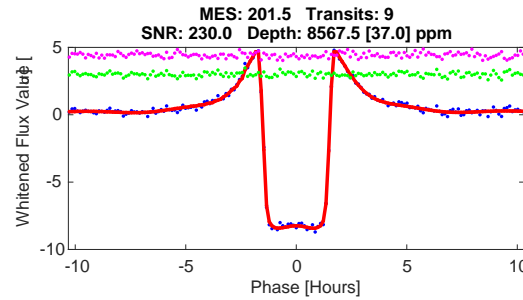
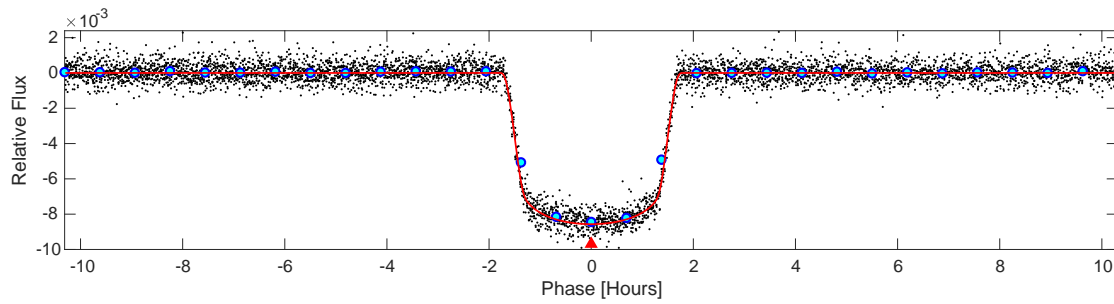
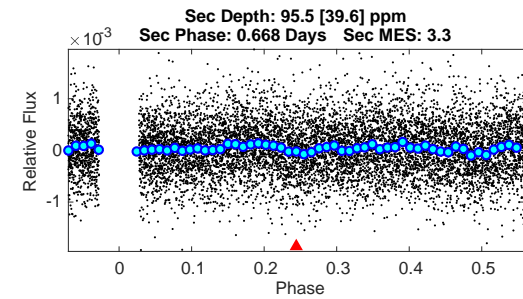
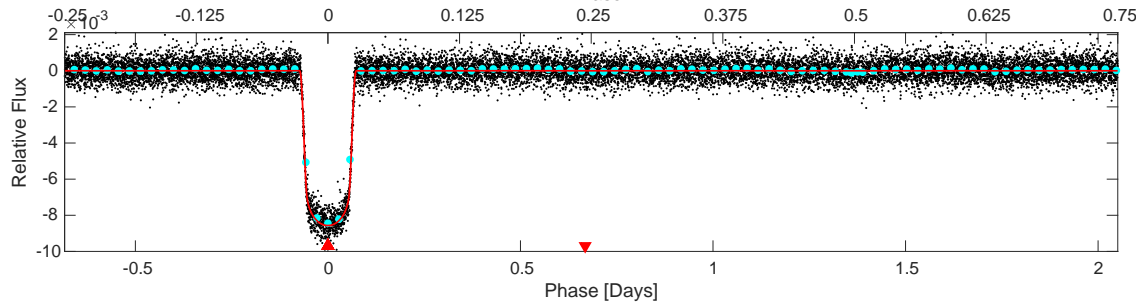
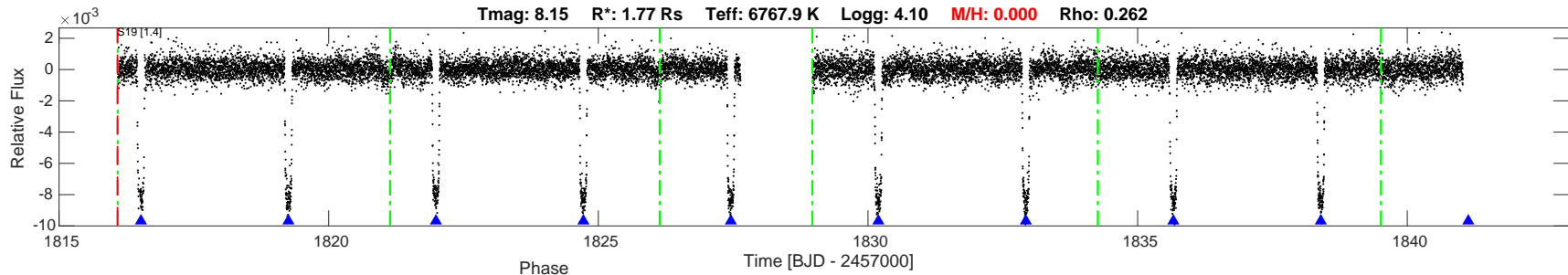

DV Fit Results:

Period = 2.73479 [0.00004] d  
 Epoch = 1816.5184 [0.0002] BTJD  
 Rp/R\* = 0.0892 [0.0003]  
 a/R\* = 5.75 [0.08]  
 b = 0.55 [0.02]  
 Seff = 3131.36 [481.85]  
 Teq = 1908 [73] K  
 Rp = 17.23 [0.71] Re  
 a = 0.0433 [0.0032] AU  
 Rho = 0.342 [0.014]  
 Ag = 0.33 [0.15] [-4.60 sigma]  
 Tp = 2240 [235] K [1.35 sigma]

DV Diagnostic Results:

ShortPeriod-sig: N/A  
 LongPeriod-sig: N/A  
 ModelChiSquare2-sig: 77.0%  
 ModelChiSquareGof-sig: 100.0%  
 Bootstrap-pfa: 0.00e+00  
 GhostDiagnostic-chr: 2.476  
 OotOffset-rm: 0.337 arcsec [0.13 sigma]  
 TicOffset-rm: 0.731 arcsec [0.29 sigma]  
 OotOffset-tot: 1  
 TicOffset-tot: 1  
 DiffImageQuality-fgm: 1.00 [1/1]  
 DiffImageOverlap-fno: 1.00 [1/1]

Software Revision: spoc-4.0.13-20191205 -- Date Generated: 17-Jan-2020 14:32:21 Z

This Data Validation Report Summary was produced in the TESS Science Processing Operations Center Pipeline at NASA Ames Research Center

Planet Candidate 1 / Sector 19 / Target Pixel Table 184

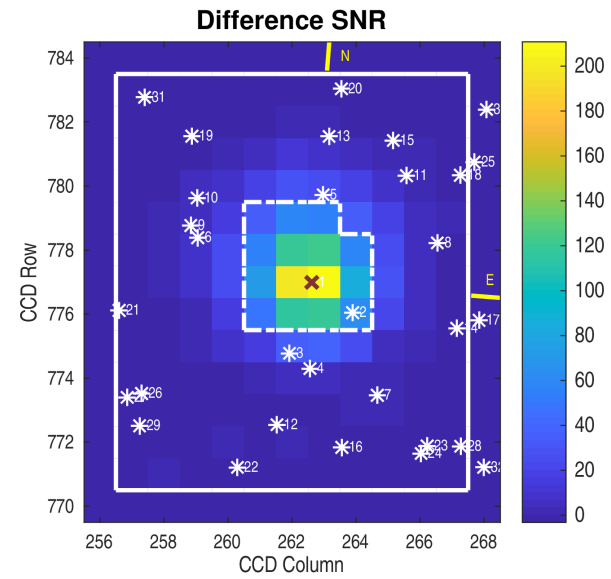
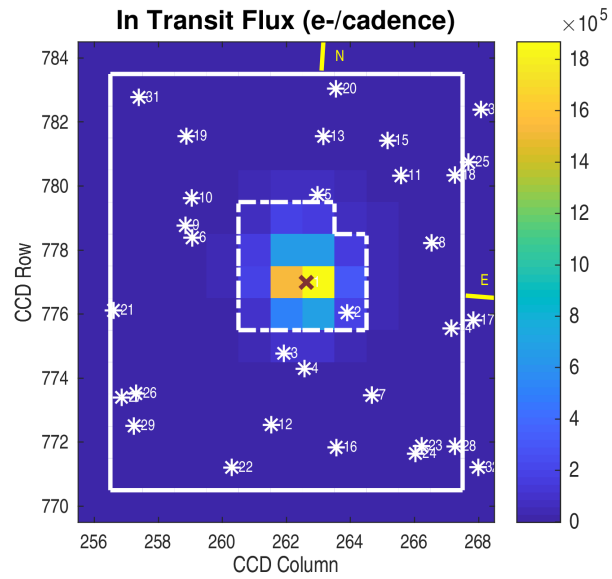
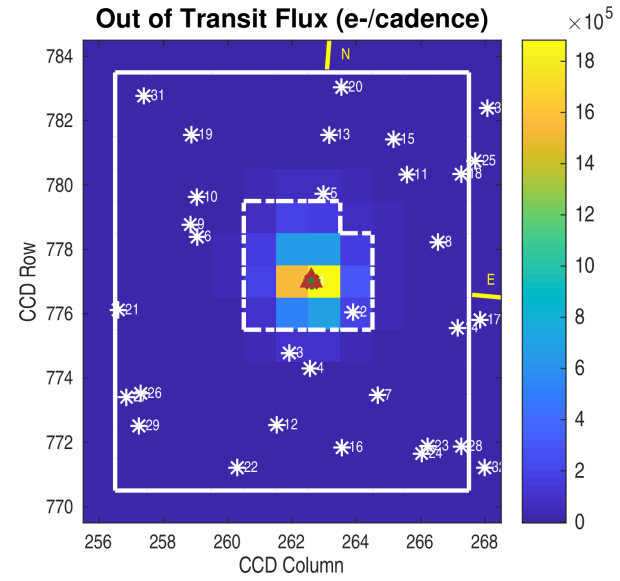
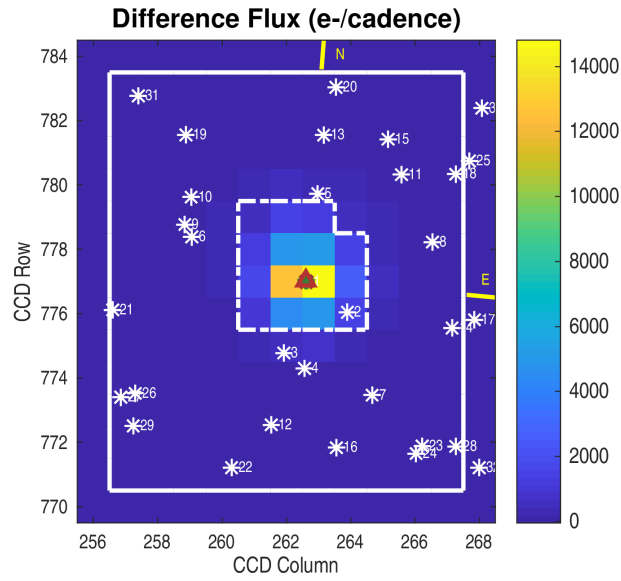

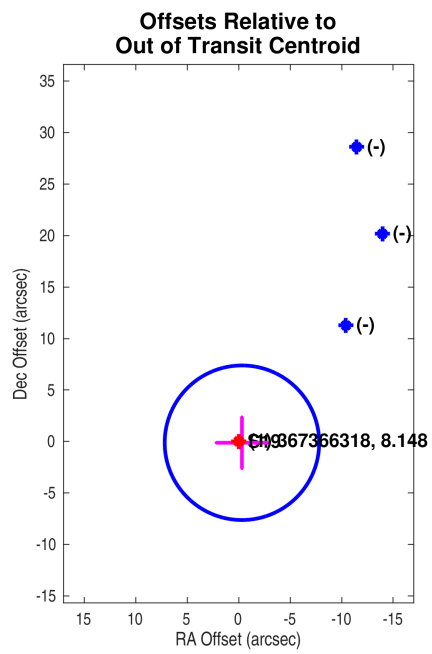

Planet Candidate 1

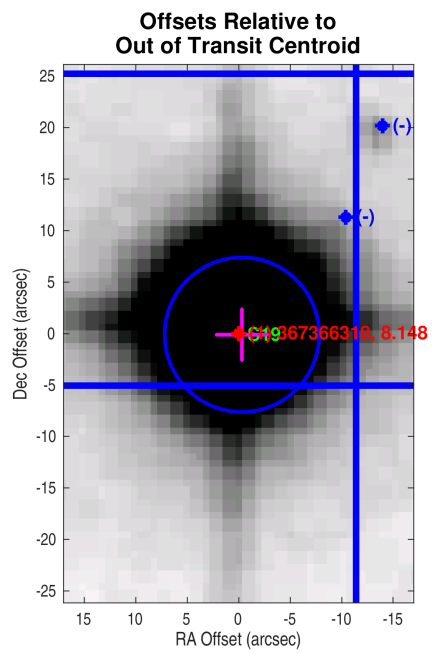
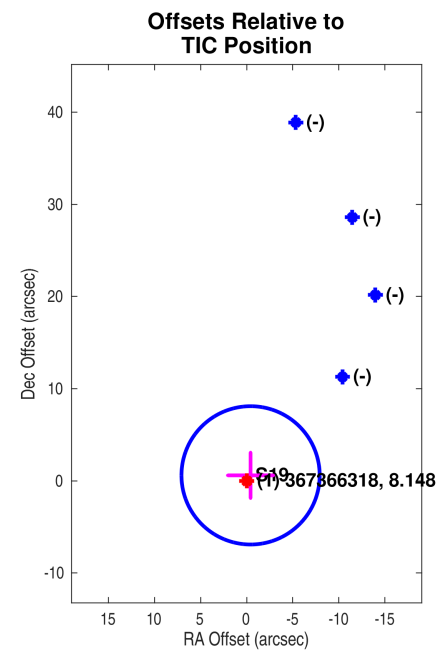

Planet Candidate 1

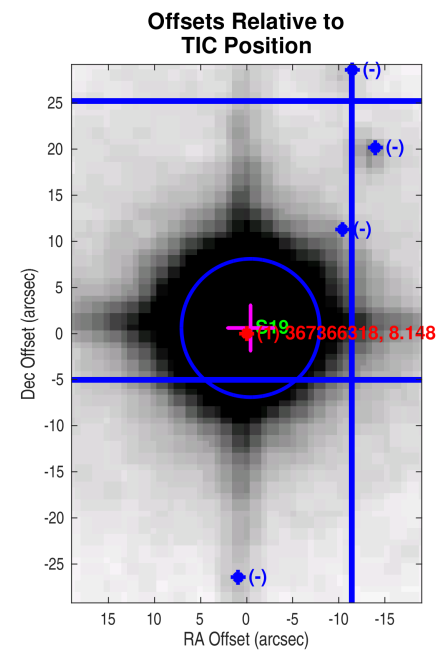

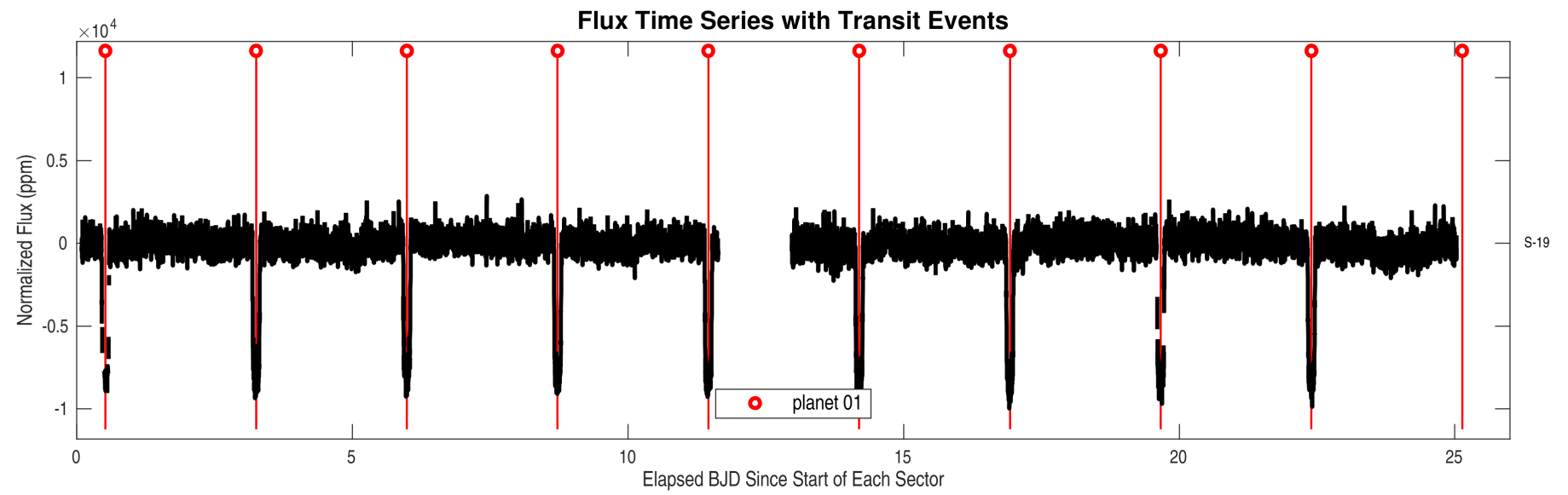
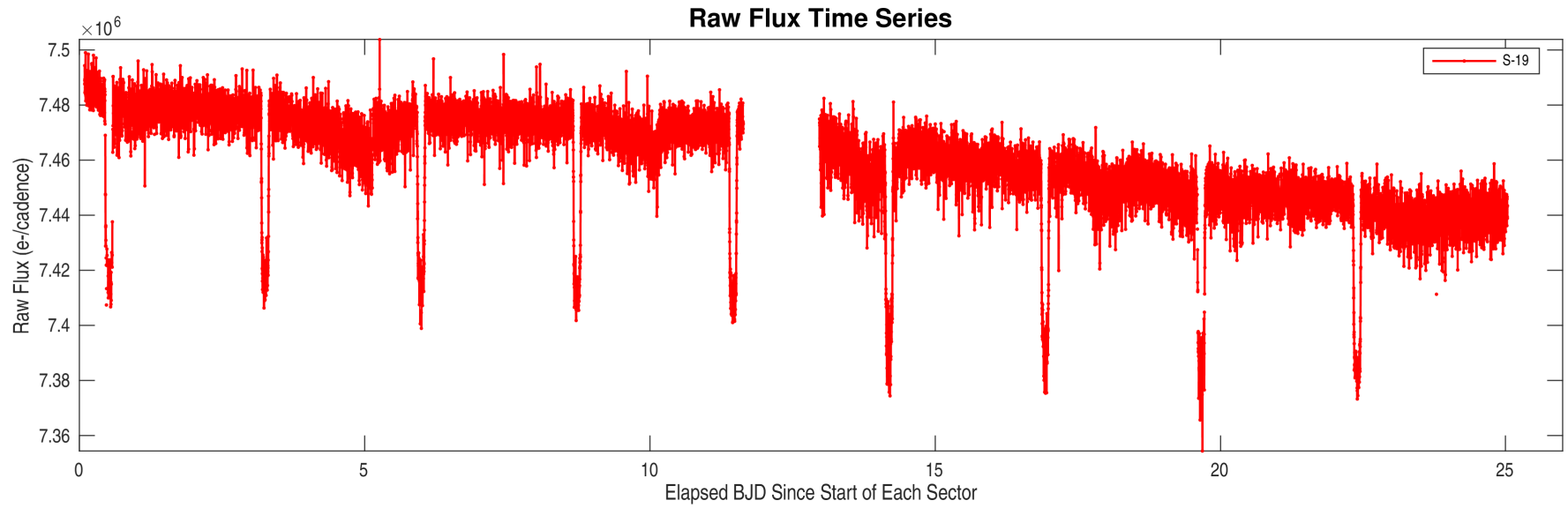

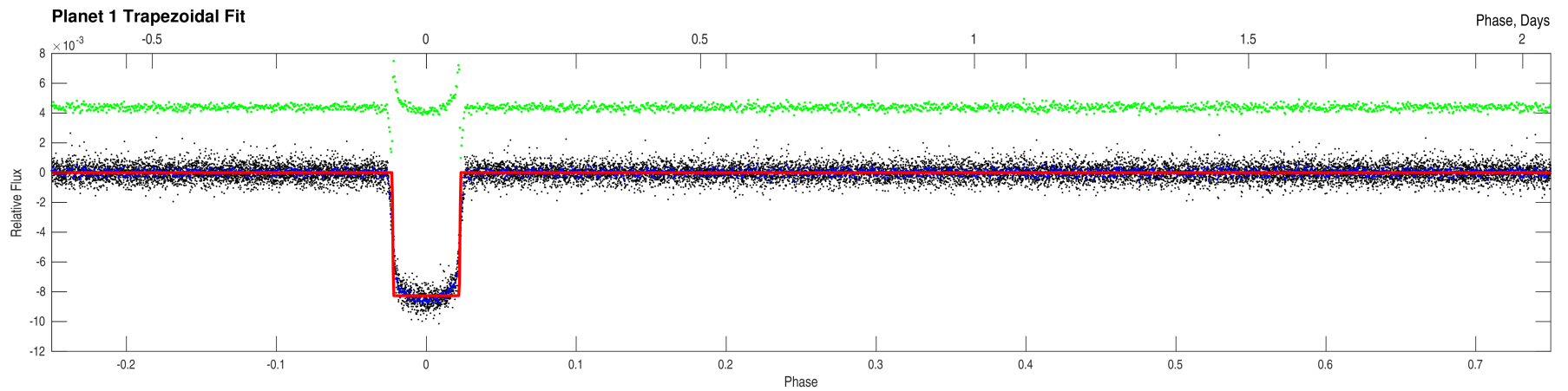
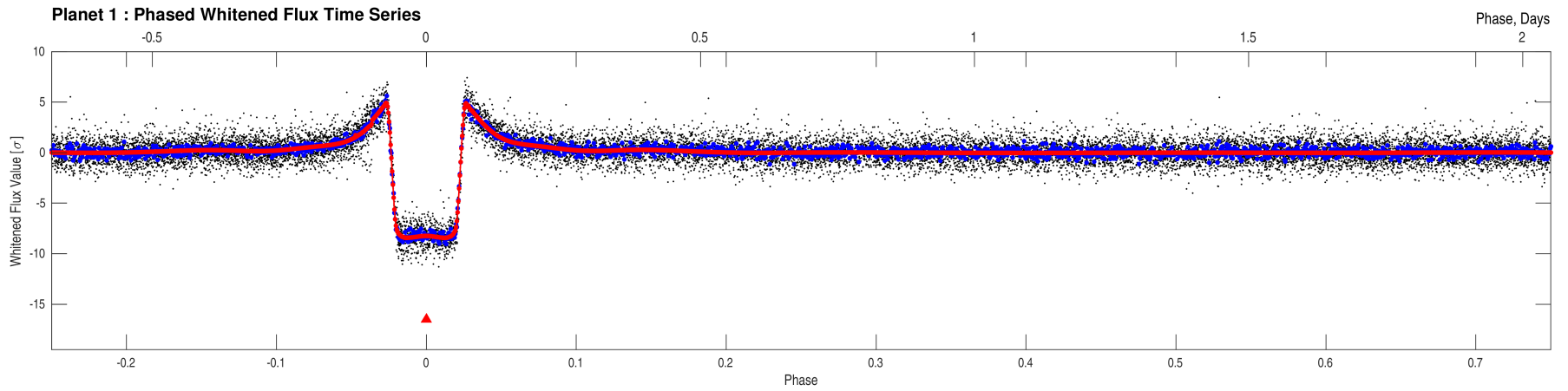
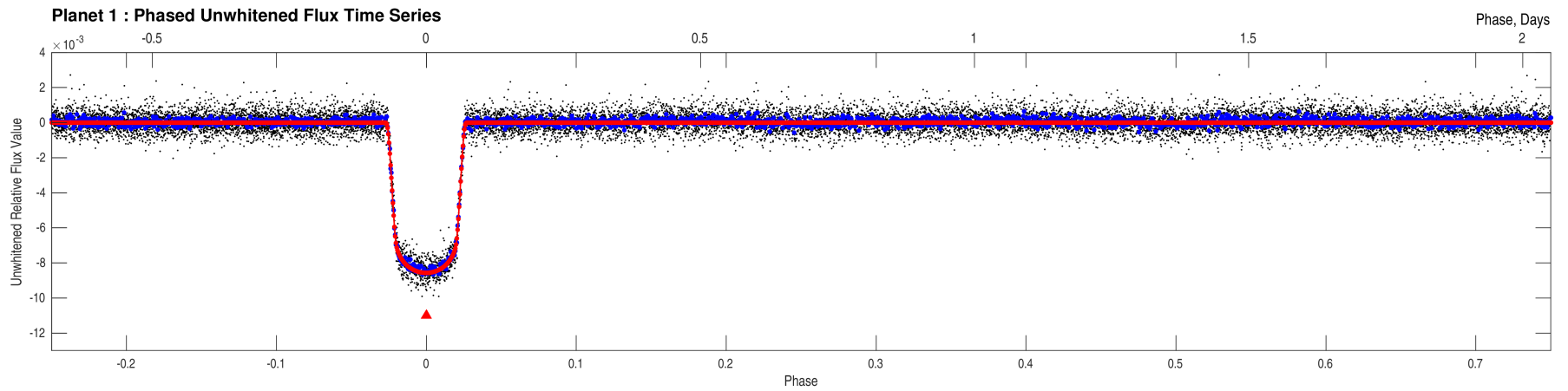

Stellar Distance Table

Index	TIC ID	TESS Mag	Distance (arcsec)
1	0000000367366318	8.15	0.00
2	0000000367366326	17.14	32.86
3	0000000367366342	14.14	47.86
4	0000000367366349	16.72	55.30
5	0000000367366287	13.84	56.68
6	0000000367366308	17.05	79.49
7	0000000367443486	17.01	83.74
8	0000000367443544	16.95	85.91
9	0000000367366302	15.43	86.67
10	0000000367366294	16.60	91.94
11	0000000367443570	16.43	92.54
12	0000000367366361	16.76	94.23
13	0000000367366261	16.97	94.42
14	0000000367443512	17.04	98.88
15	0000000367443581	16.59	105.67
16	0000000367366367	15.92	107.45
17	0000000367443516	15.01	111.64
18	0000000367443573	16.27	119.32
19	0000000367366267	13.76	121.66
20	0000000367366246	15.68	125.78
21	0000000367366332	15.80	127.13
22	0000000367366380	14.25	128.46
23	0000000367443476	17.04	128.58
24	0000000367443474	17.04	130.31
25	0000000367443575	16.30	131.51
26	0000000367366356	16.27	132.38
27	0000000367366357	14.55	141.62
28	0000000367443477	14.57	142.52
29	0000000367366365	15.45	145.71
30	0000000367443600	16.83	159.61
31	0000000367366255	13.77	160.61
32	0000000367443472	15.78	162.60

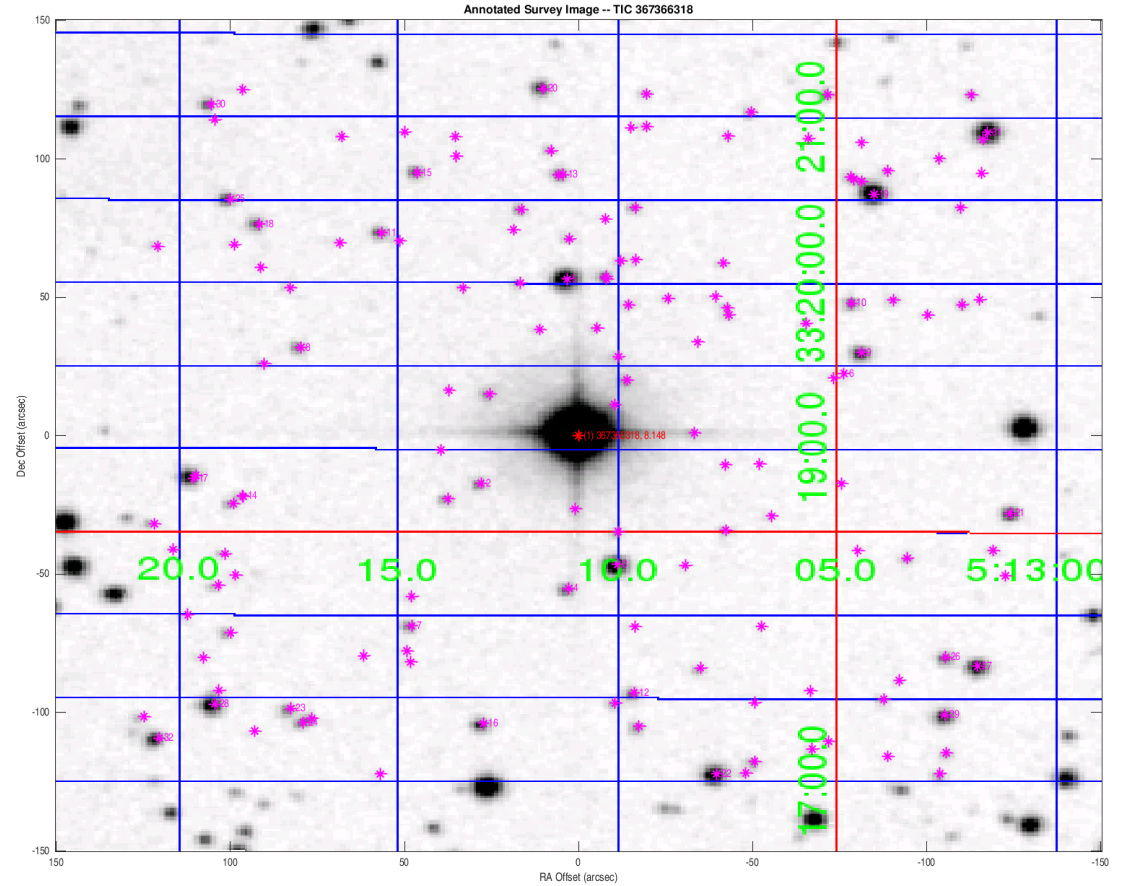

Distances are corrected for proper motion. This table may not contain all of the objects shown.