

TIC: 100100827 Candidate: 1 of 2 Period: 0.941 d

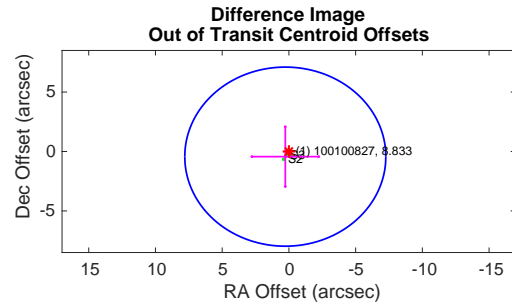
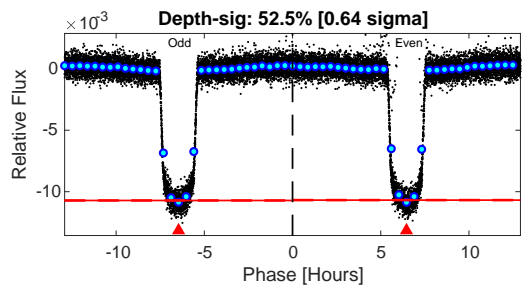
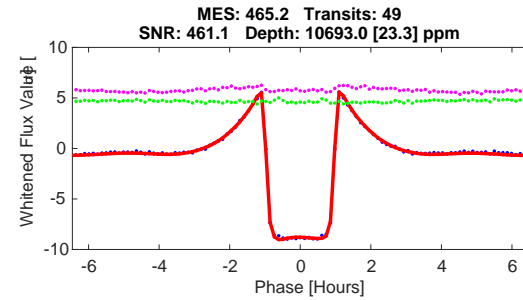
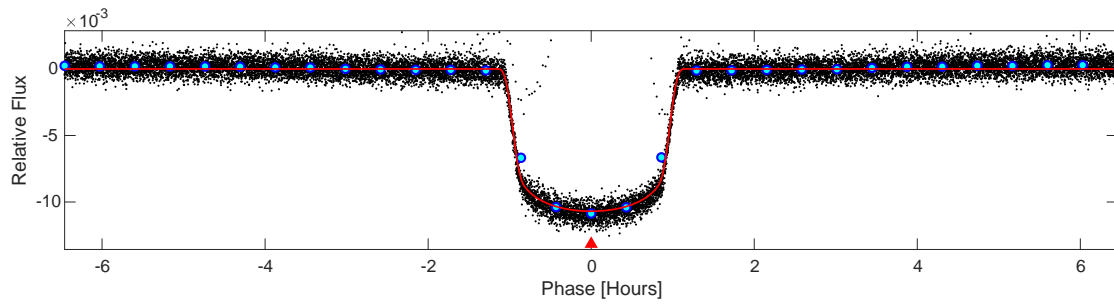
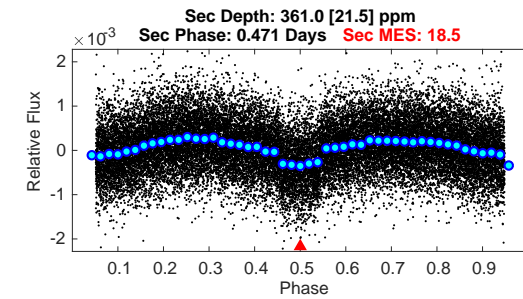
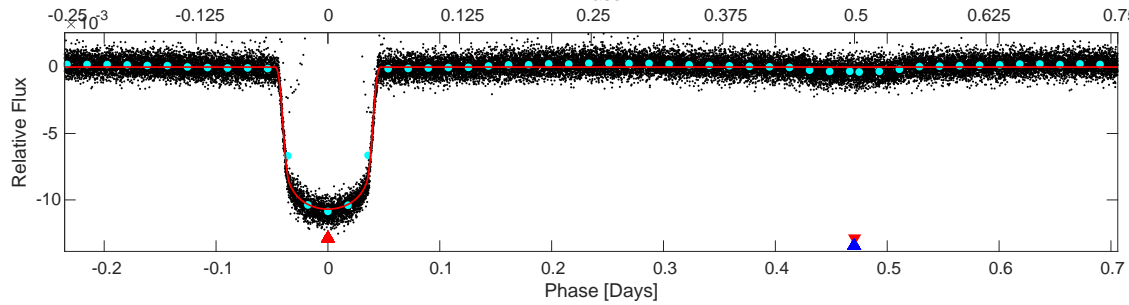
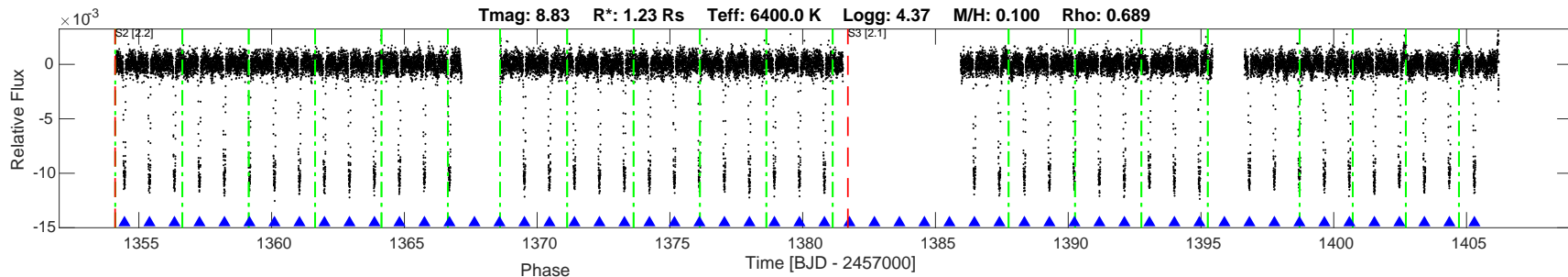

DV Fit Results:

Period = 0.94145 [0.00000] d
 Epoch = 1354.4580 [0.0000] BTJD
 Rp/R* = 0.0967 [0.0002]
 a/R* = 3.71 [0.04]
 b = 0.07 [0.16]
 Seff = 5449.44 [0.01]
 Teq = 2191 [0] K
 Rp = 12.98 [0.03] Re
 a = 0.0204 [0.0000] AU
 Rho = 0.775 [0.024]
 Ag = 0.49 [0.03] [-17.29 sigma]
 Tp = 2837 [42] K [15.24 sigma]

DV Diagnostic Results:

ShortPeriod-sig: 0.0% [0.00 sigma]
 LongPeriod-sig: N/A
 ModelChiSquare2-sig: 99.0%
 ModelChiSquareGof-sig: 100.0%
 Bootstrap-pfa: 0.00e+00
 GhostDiagnostic-chr: 3.688
 OotOffset-rm: 0.511 arcsec [0.20 sigma]
 TicOffset-rm: 0.537 arcsec [0.21 sigma]
 OotOffset-tot: 2
 TicOffset-tot: 2
 DiffImageQuality-fgm: 1.00 [2/2]
 DiffImageOverlap-fno: 1.00 [2/2]

Software Revision: spoc-3.3.45-20181121 -- Date Generated: 26-Nov-2018 19:39:59 Z

This Data Validation Report Summary was produced in the TESS Science Processing Operations Center Pipeline at NASA Ames Research Center

TIC: 100100827 Candidate: 2 of 2 Period: 0.941 d

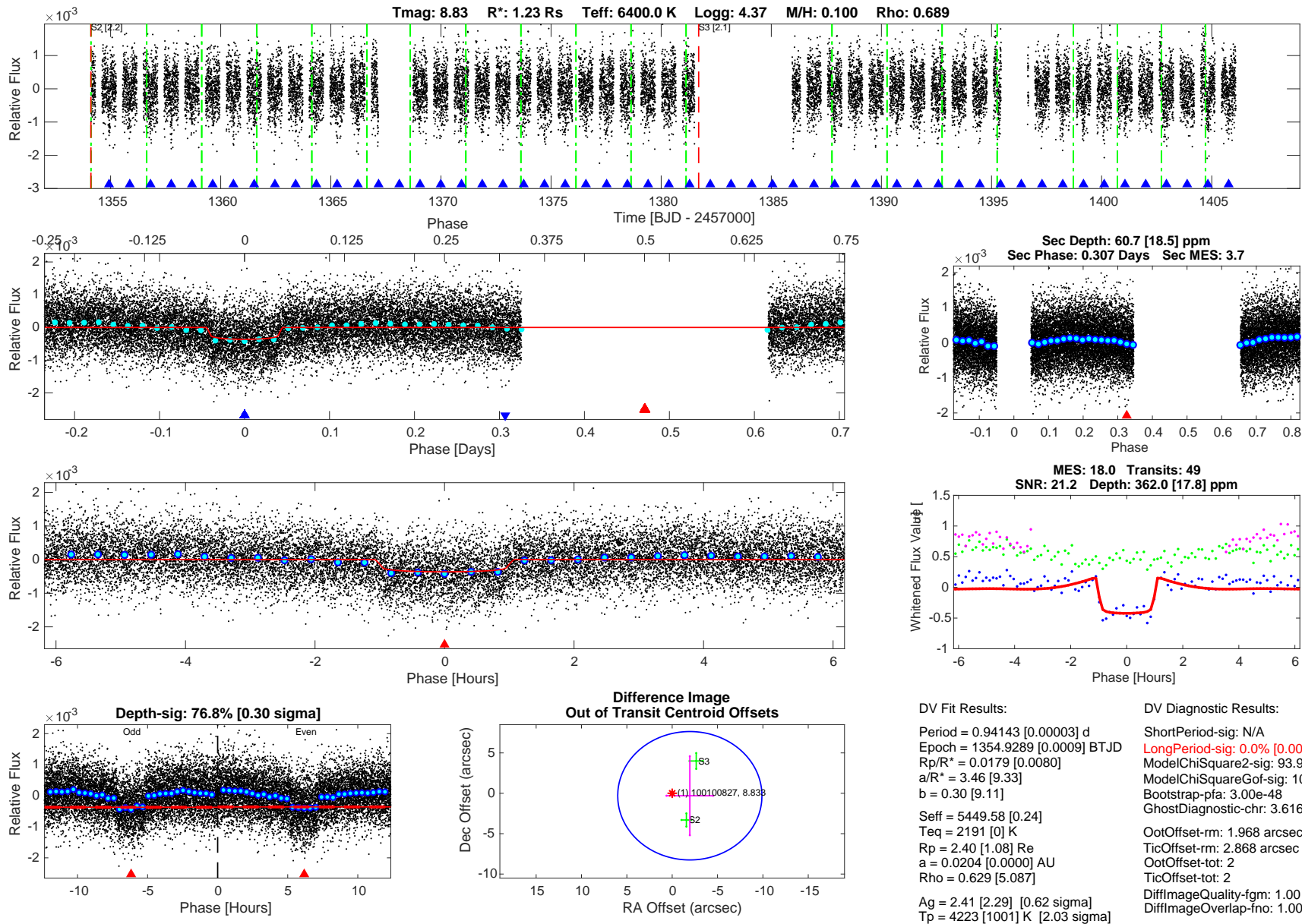

DV Fit Results:

Period = 0.94143 [0.00003] d
 Epoch = 1354.9289 [0.0009] BTJD
 Rp/R* = 0.0179 [0.0080]
 a/R* = 3.46 [9.33]
 b = 0.30 [9.11]
 Seff = 5449.58 [0.24]
 Teq = 2191 [0] K
 Rp = 2.40 [1.08] Re
 a = 0.0204 [0.0000] AU
 Rho = 0.629 [5.087]
 Ag = 2.41 [2.29] [0.62 sigma]
 Tp = 4223 [1001] K [2.03 sigma]

DV Diagnostic Results:

ShortPeriod-sig: N/A
 LongPeriod-sig: 0.0% [0.00 sigma]
 ModelChiSquare2-sig: 93.9%
 ModelChiSquareGof-sig: 100.0%
 Bootstrap-pfa: 3.00e-48
 GhostDiagnostic-chr: 3.616
 OotOffset-rm: 1.968 arcsec [0.74 sigma]
 TicOffset-rm: 2.868 arcsec [1.13 sigma]
 OotOffset-tot: 2
 TicOffset-tot: 2
 DiffImageQuality-fgm: 1.00 [2/2]
 DiffImageOverlap-fno: 1.00 [2/2]

Software Revision: spoc-3.3.45-20181121 -- Date Generated: 26-Nov-2018 19:40:08 Z

This Data Validation Report Summary was produced in the TESS Science Processing Operations Center Pipeline at NASA Ames Research Center

Planet Candidate 1 / Sector 3 / Target Pixel Table 131

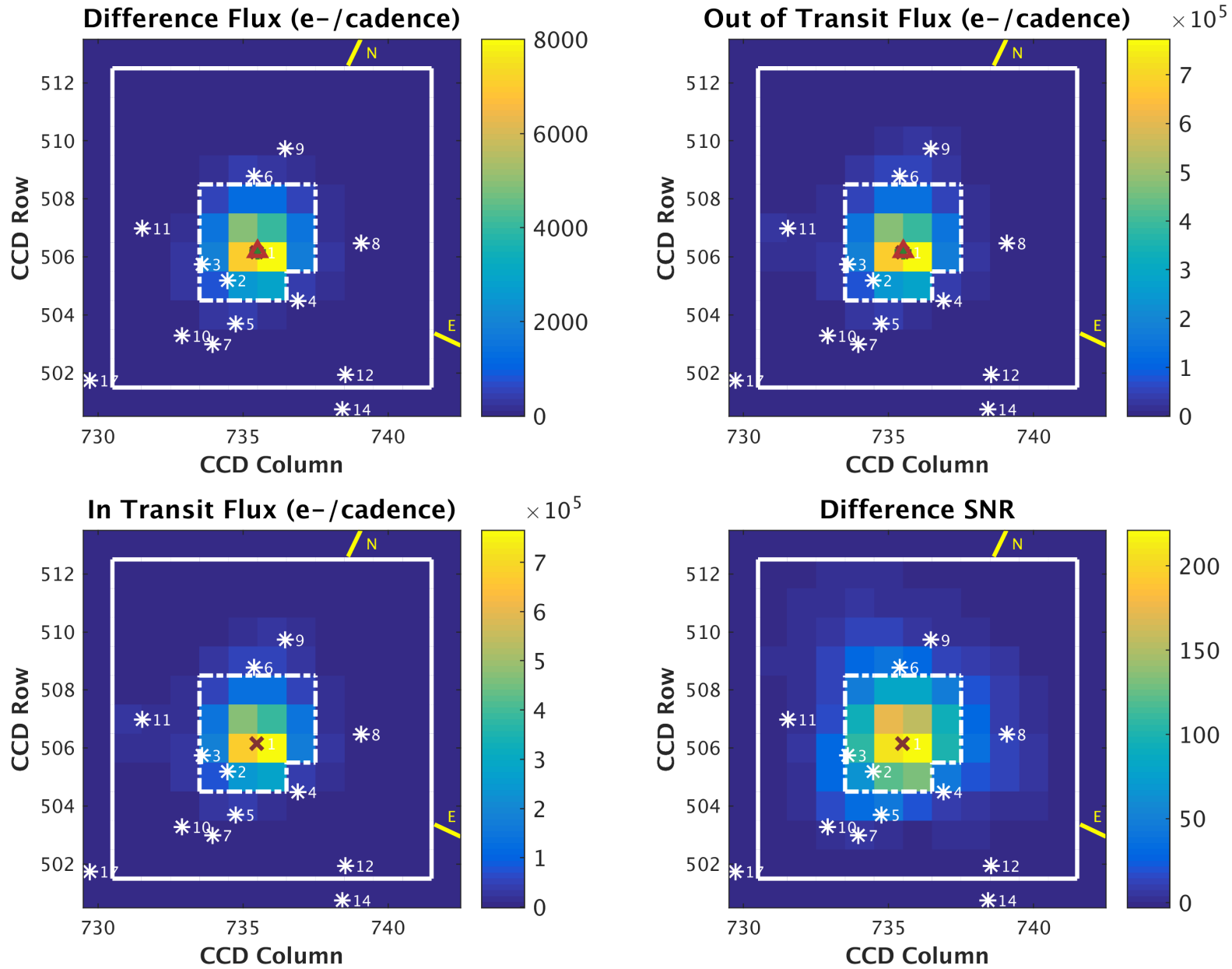

Planet Candidate 2 / Sector 3 / Target Pixel Table 131

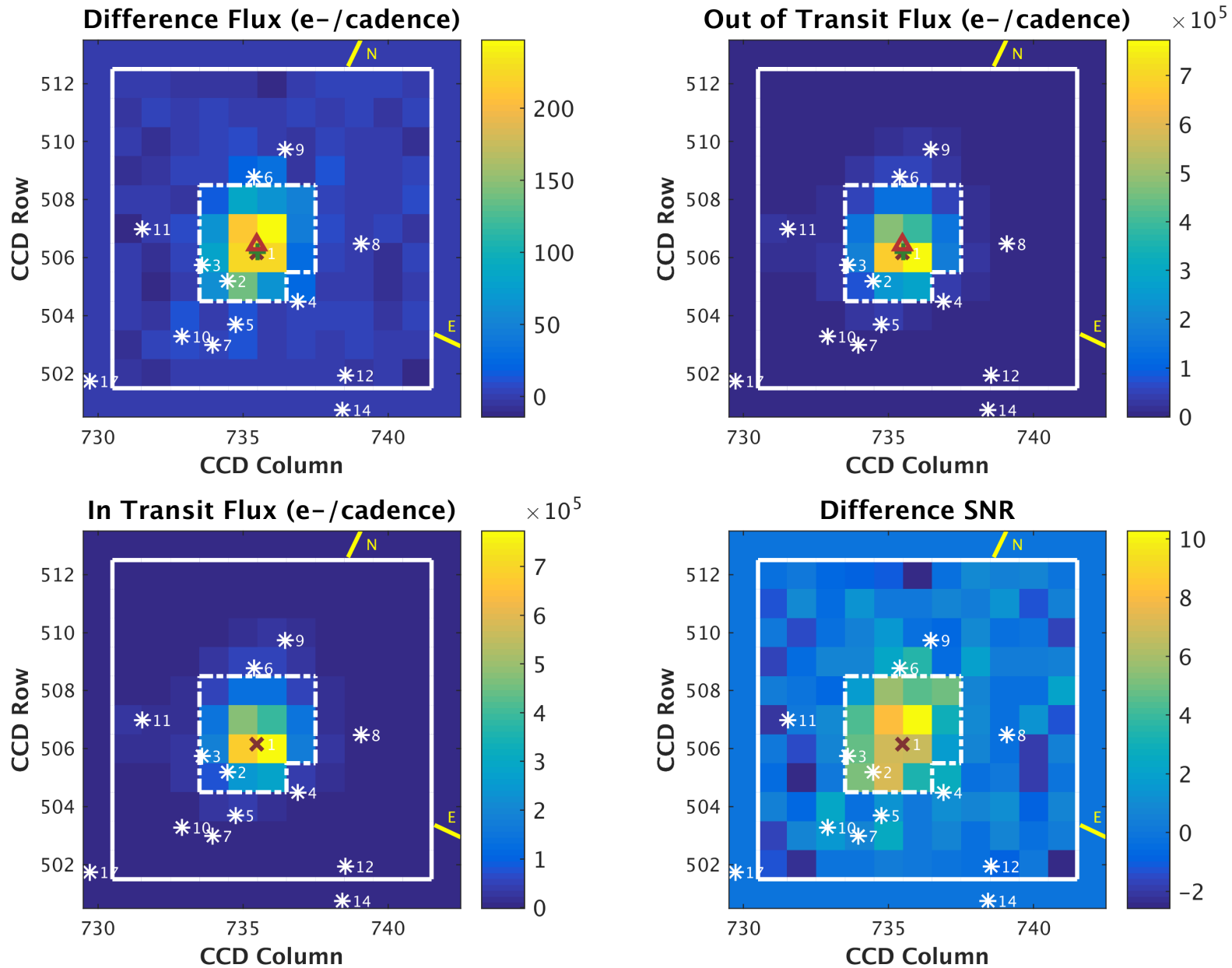

Planet Candidate 1 / Sector 2 / Target Pixel Table 129

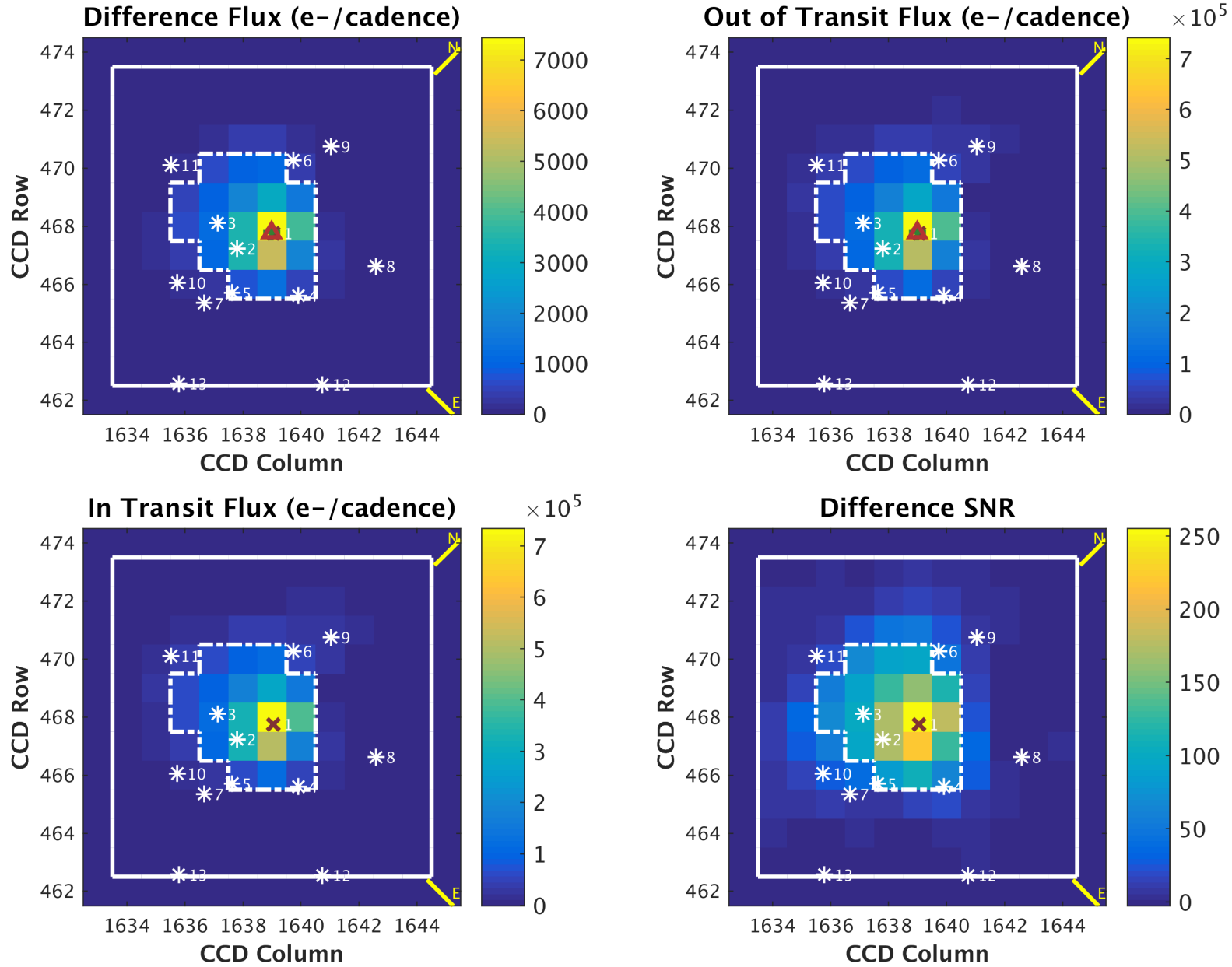

Planet Candidate 2 / Sector 2 / Target Pixel Table 129

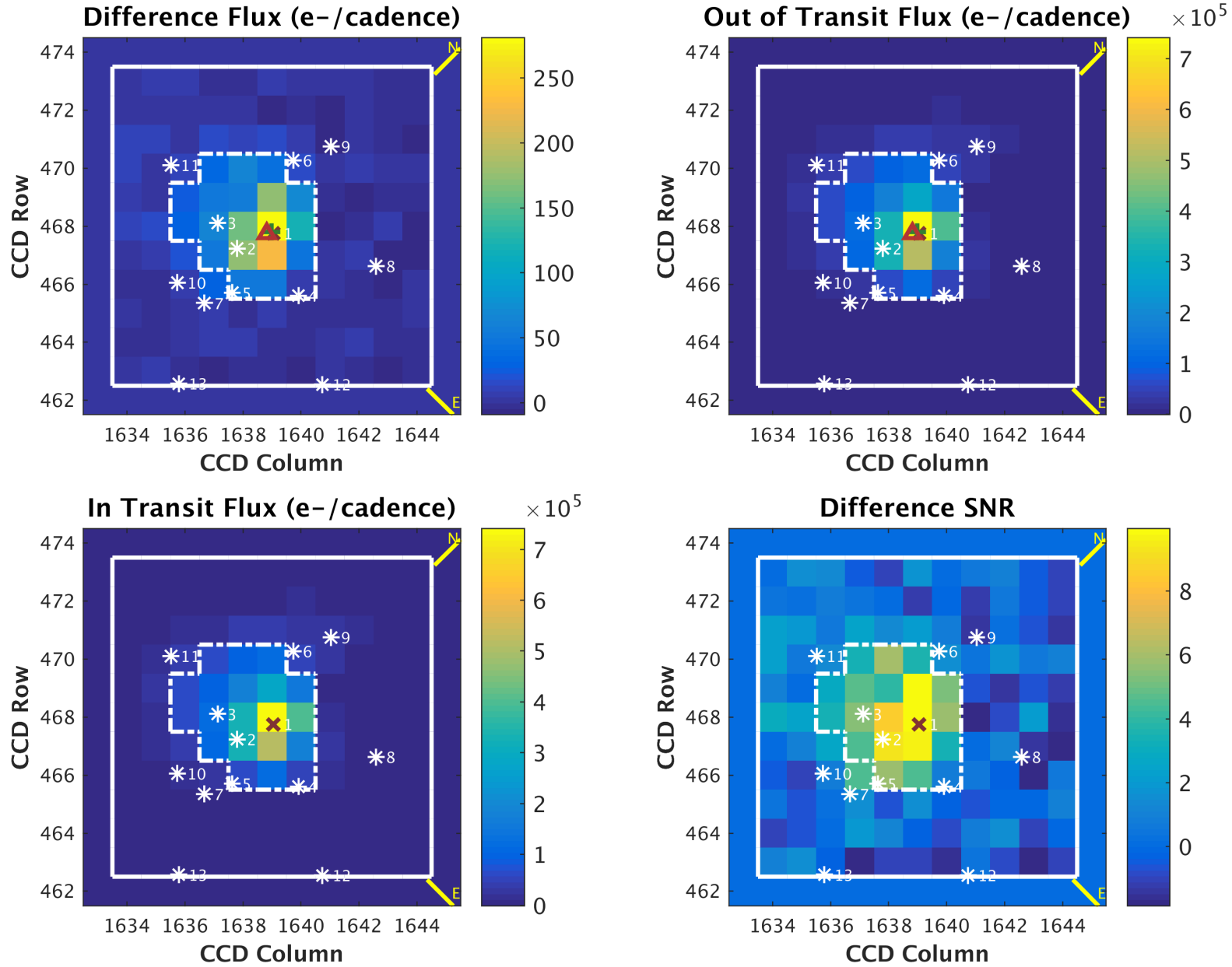

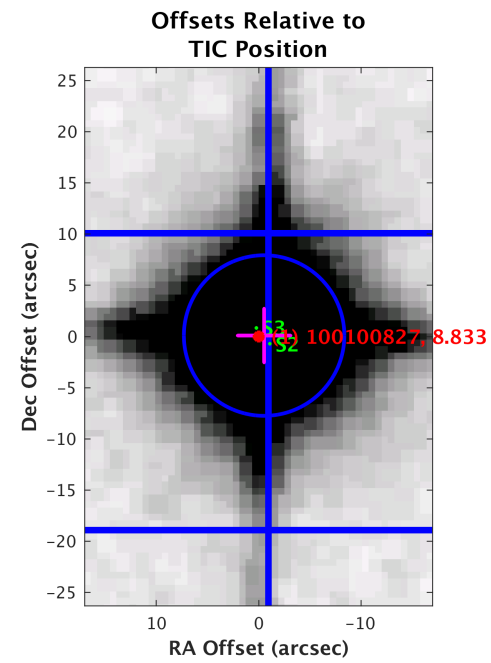
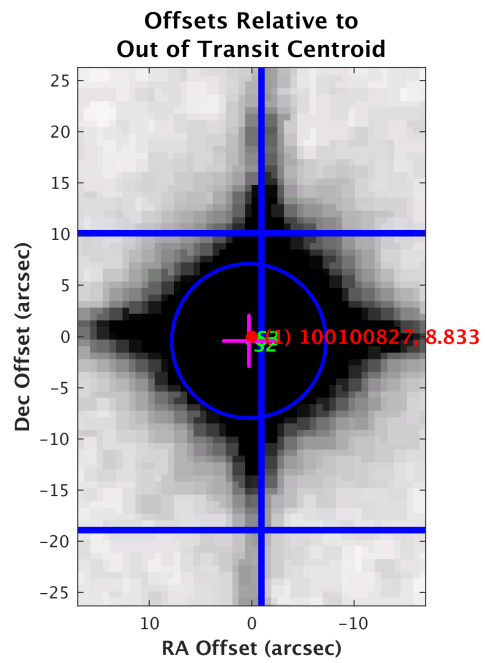
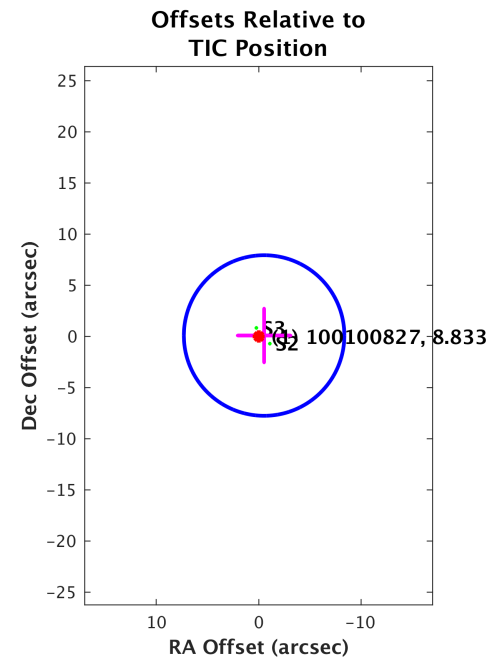
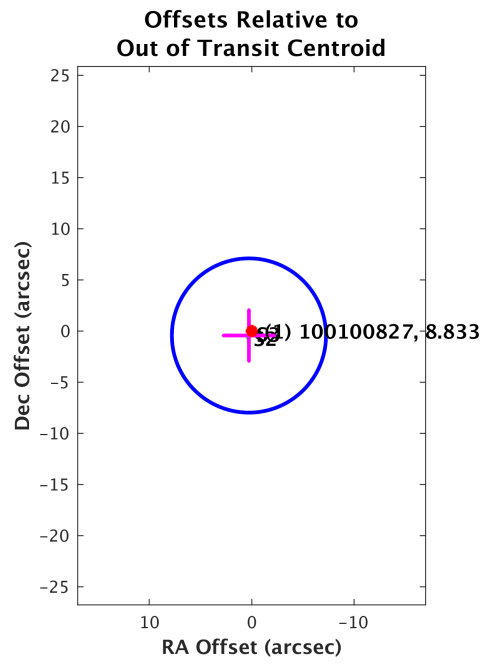

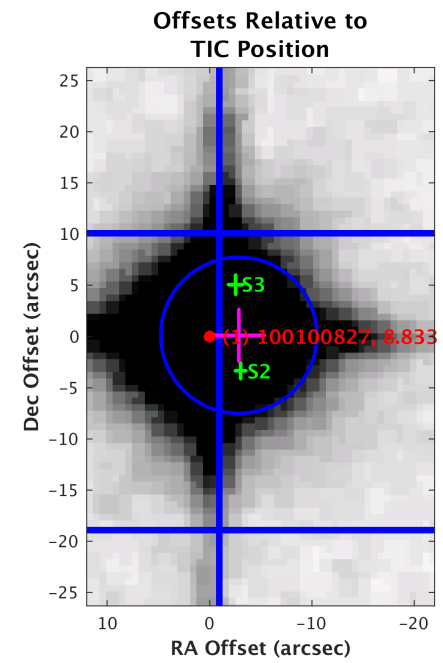
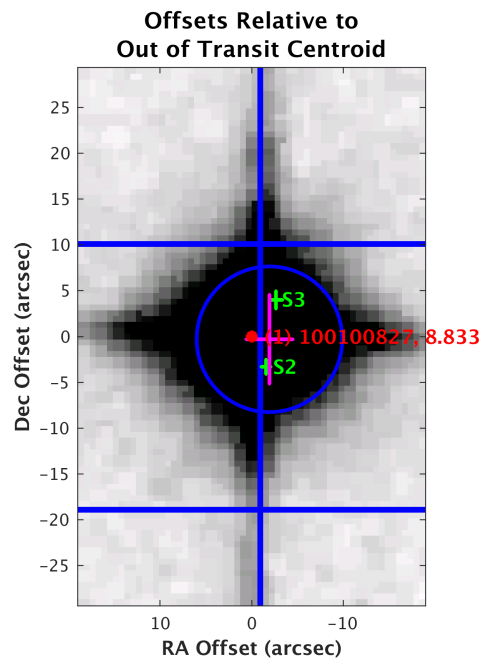
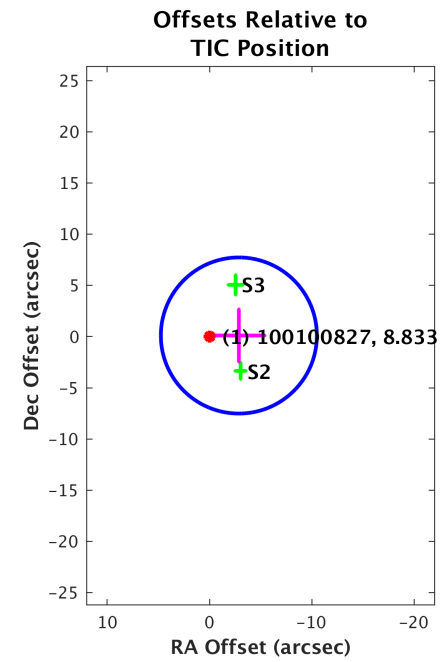
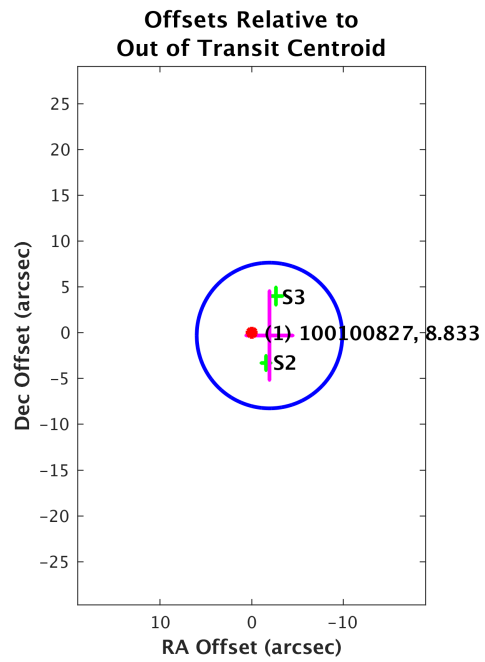

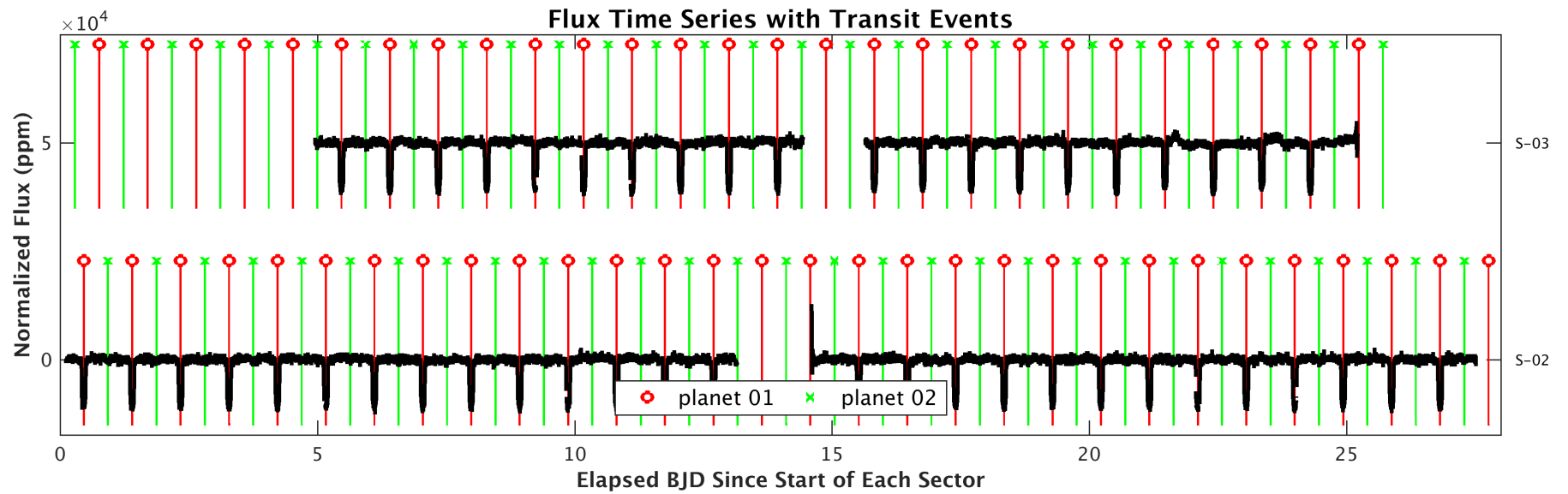
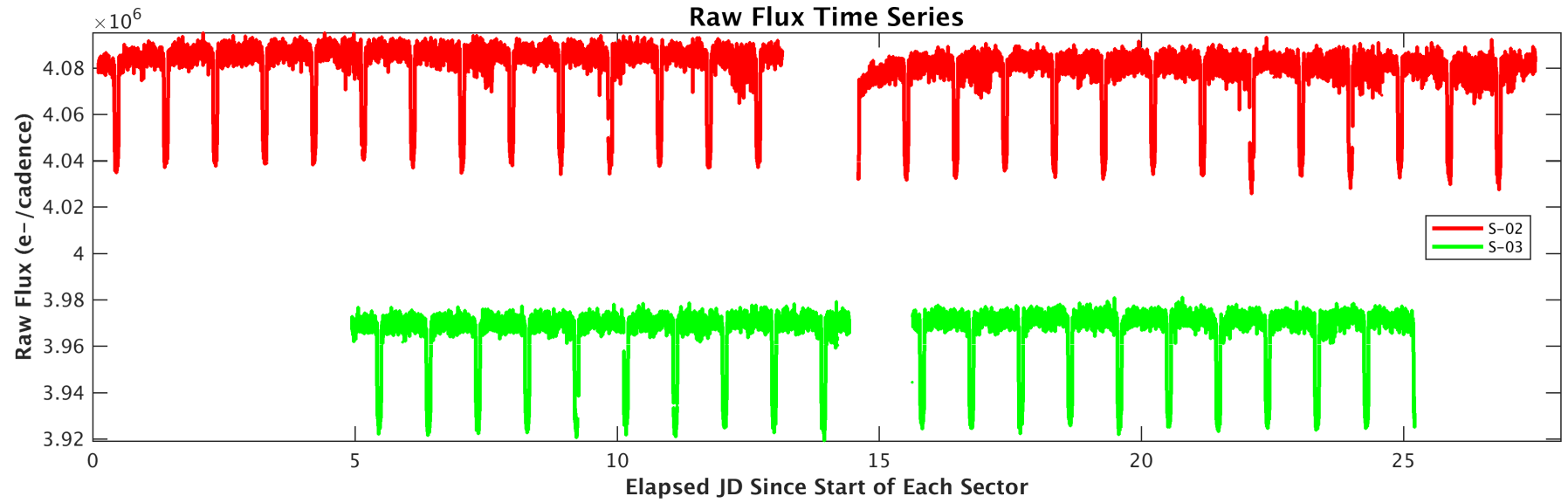

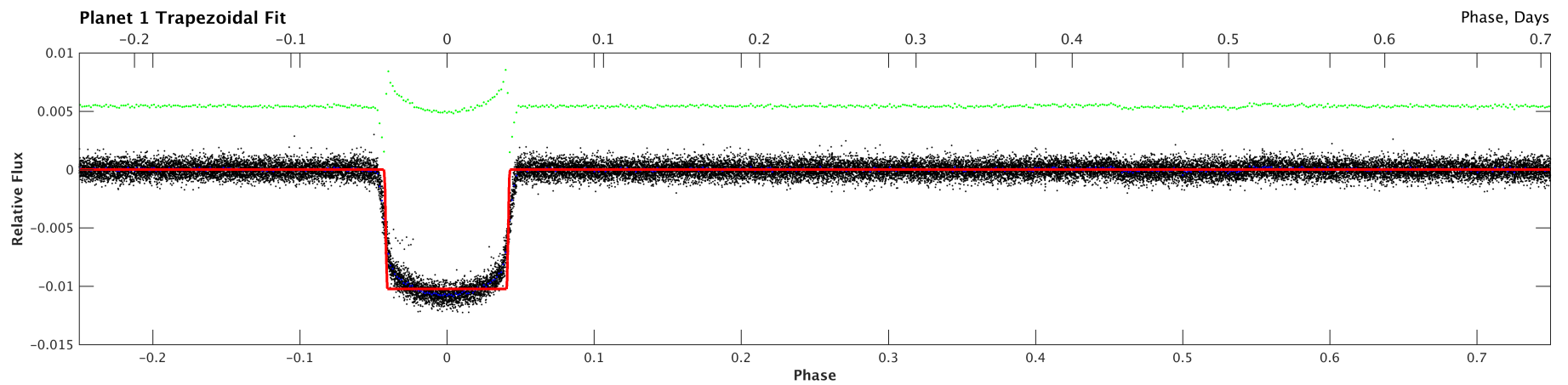
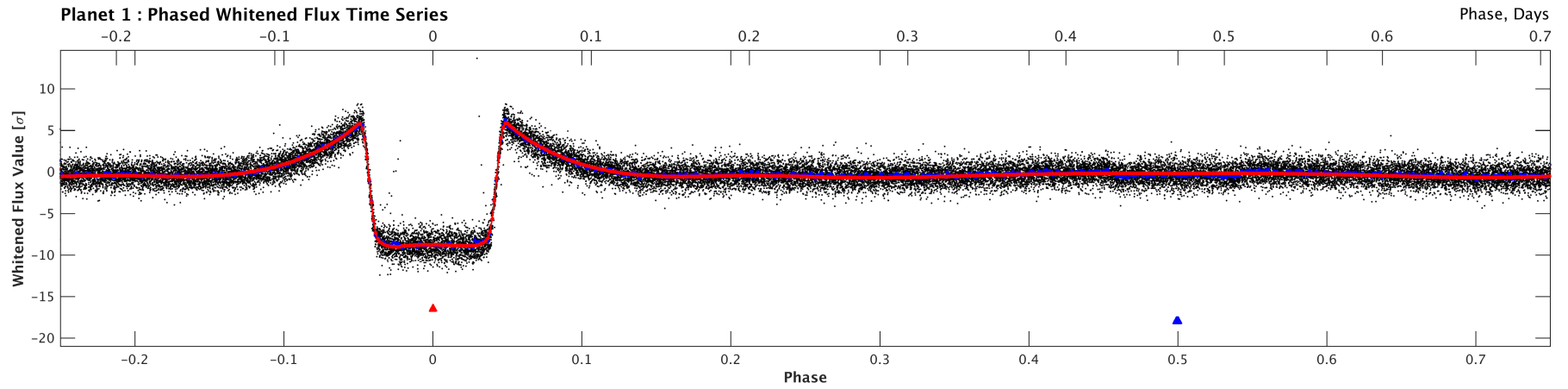
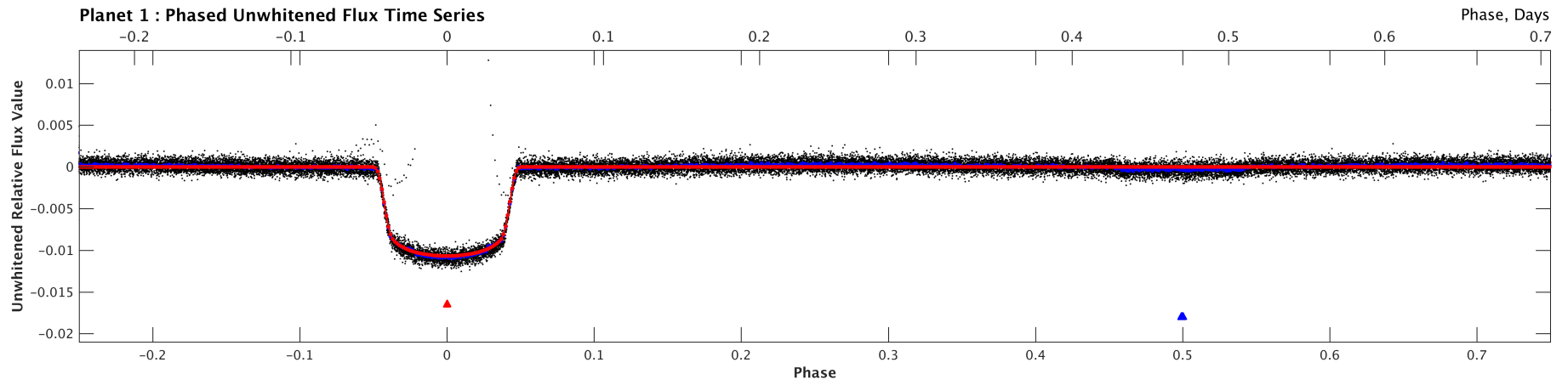

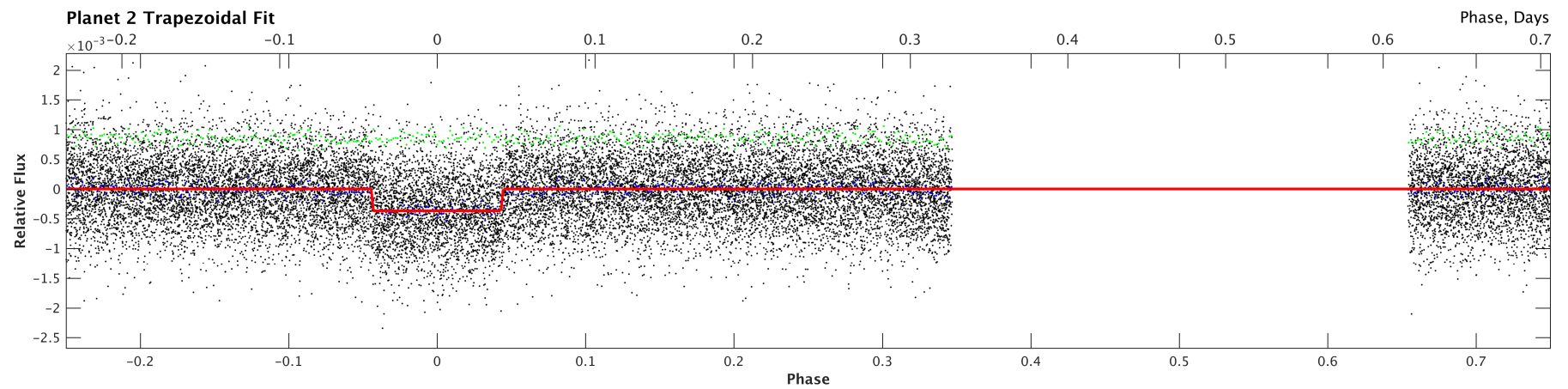
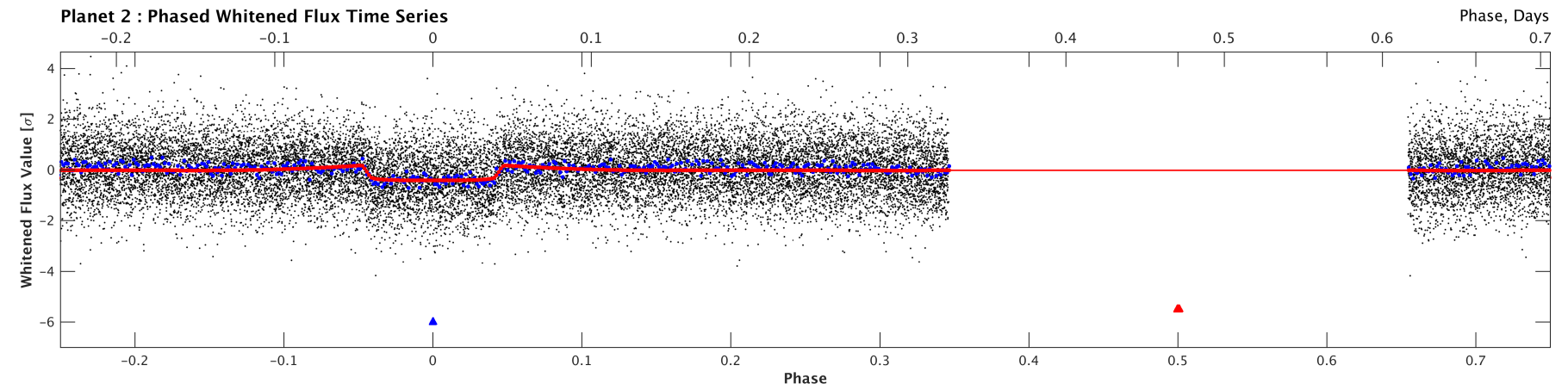
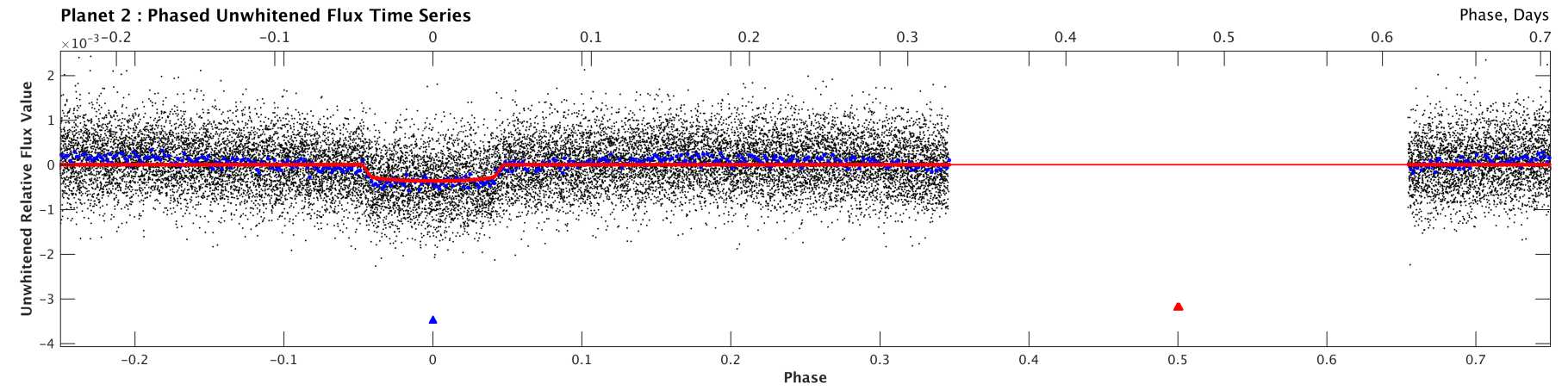

Stellar Distance Table

Index	TIC ID	TESS Mag	Distance (arcsec)
1	0000000100100827	8.83	0.00
2	0000000100100833	19.04	27.24
3	0000000100100831	18.27	38.19
4	0000000100100830	18.45	44.78
5	0000000100100836	17.82	50.48
6	0000000100100825	14.26	52.40
7	0000000100100838	17.37	68.70
8	0000000100100826	17.07	72.13
9	0000000100100823	12.65	72.97
10	0000000100100839	17.79	75.18
11	0000000100100829	12.50	81.51
12	0000000100100835	18.25	106.40
13	0000000100100844	16.37	124.17
14	0000000100100840	17.61	125.48
15	0000000100100845	16.19	135.30
16	0000000100100842	17.51	138.40
17	0000000100100846	17.01	141.59

