

TIC: 36734222 Candidate: 1 of 1 Period: 0.813 d

Tmag: 11.02 R*: 0.60 Rs Teff: 4400.0 K Logg: 4.65 M/H: 0.000 Rho: 2.688

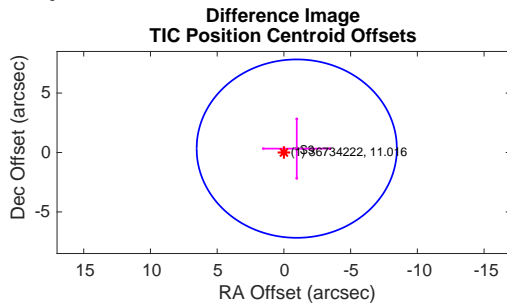
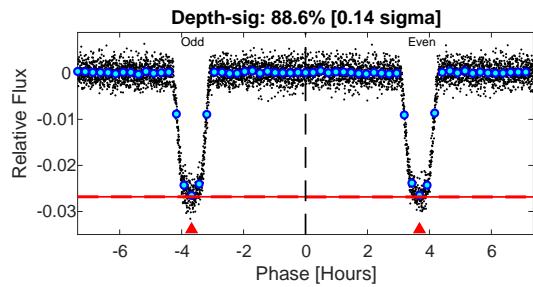
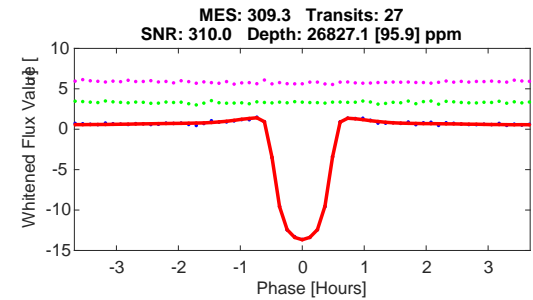
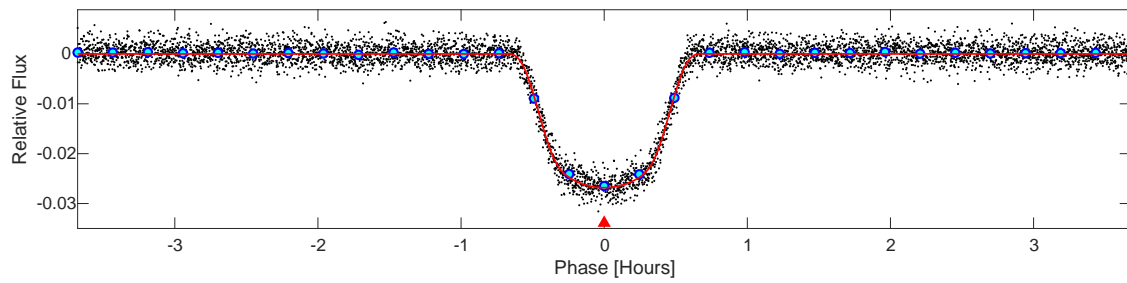
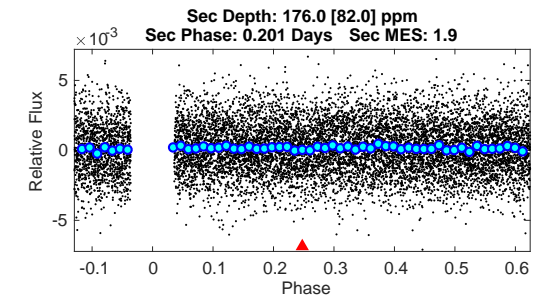
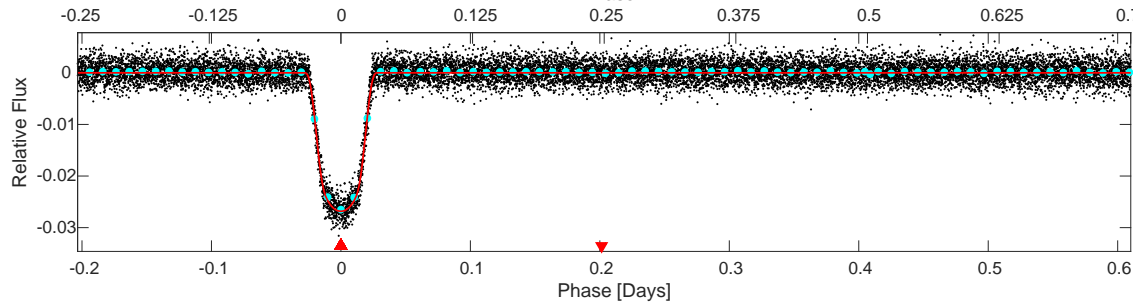
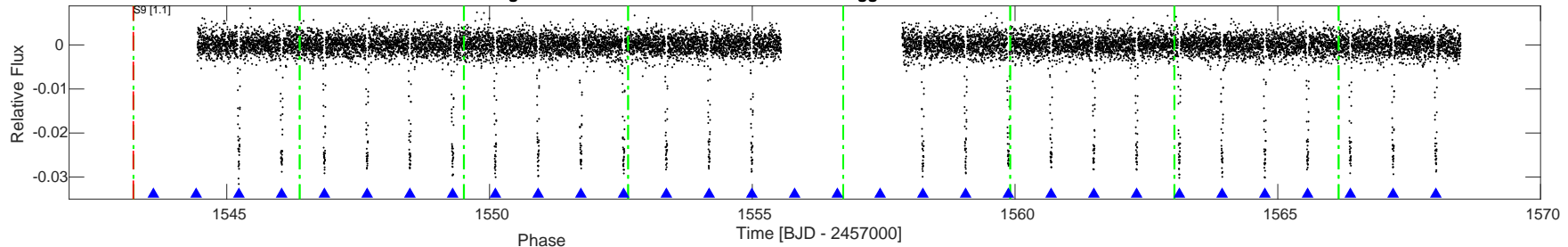

DV Fit Results:

Period = 0.81347 [0.00000] d
 Epoch = 1543.6036 [0.0001] BTJD
 Rp/R* = 0.1591 [0.0007]
 a/R* = 4.91 [0.06]
 b = 0.66 [0.01]
 Seff = 596.67 [0.00]
 Teq = 1261 [0] K
 Rp = 10.42 [0.05] Re
 a = 0.0142 [0.0000] AU
 Rho = 2.408 [0.087]
 Ag = 0.18 [0.08] [-9.74 sigma]
 Tp = 1270 [148] K [0.07 sigma]

DV Diagnostic Results:

ShortPeriod-sig: N/A
 LongPeriod-sig: N/A
 ModelChiSquare2-sig: 88.8%
 ModelChiSquareGof-sig: 100.0%
 Bootstrap-pfa: 0.00e+00
 GhostDiagnostic-chr: 4.267
 OotOffset-rm: 0.221 arcsec [0.09 sigma]
 TicOffset-rm: 1.017 arcsec [0.41 sigma]
 OotOffset-tot: 1
 TicOffset-tot: 1
 DiffImageQuality-fgm: 1.00 [1/1]
 DiffImageOverlap-fno: 1.00 [1/1]

Software Revision: spoc-3.3.64-20190423 -- Date Generated: 25-Apr-2019 10:44:57 Z

This Data Validation Report Summary was produced in the TESS Science Processing Operations Center Pipeline at NASA Ames Research Center

Planet Candidate 1 / Sector 9 / Target Pixel Table 152

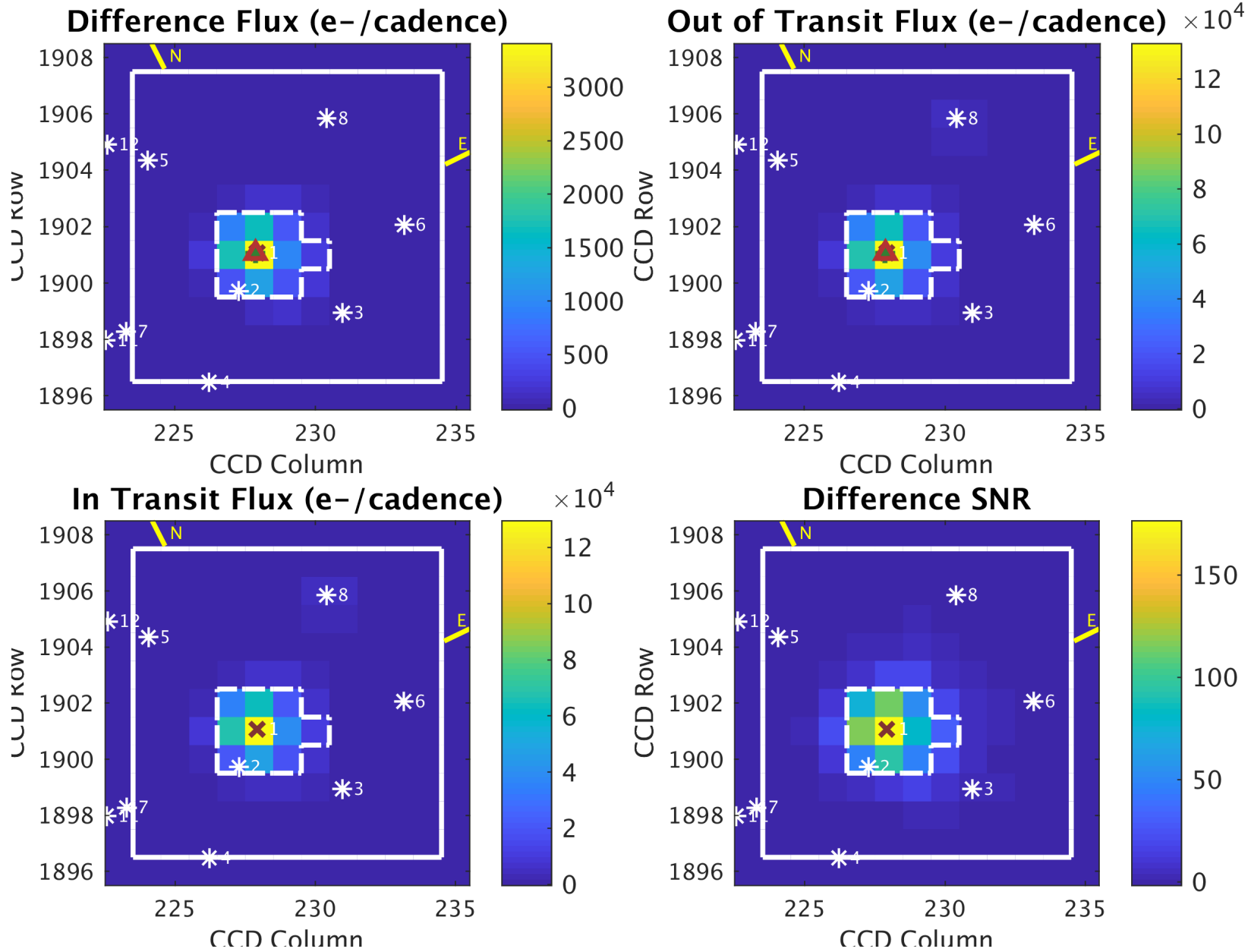

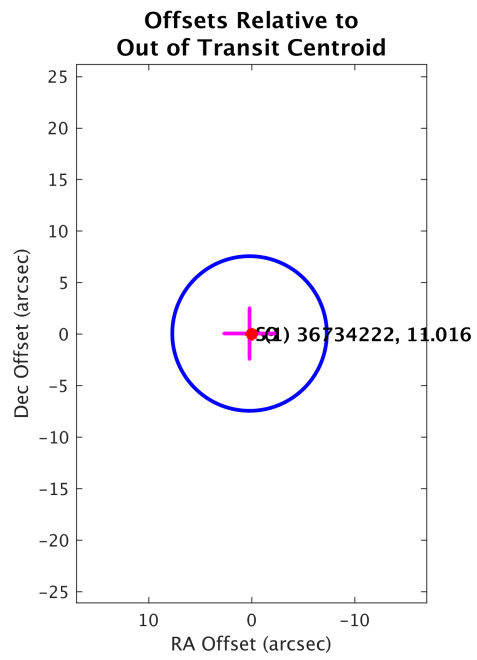

Planet Candidate 1

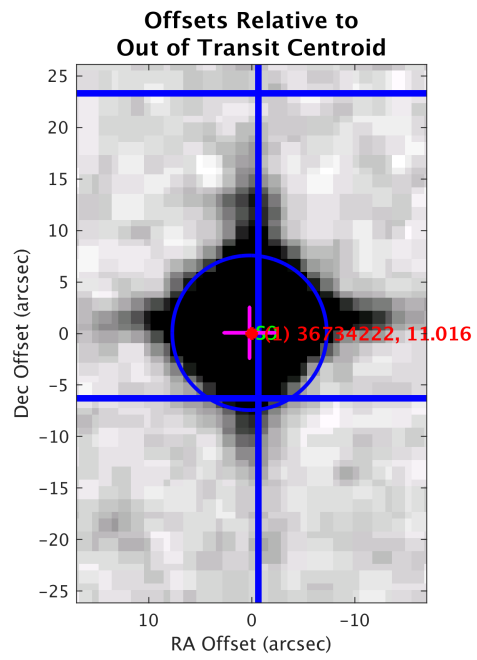
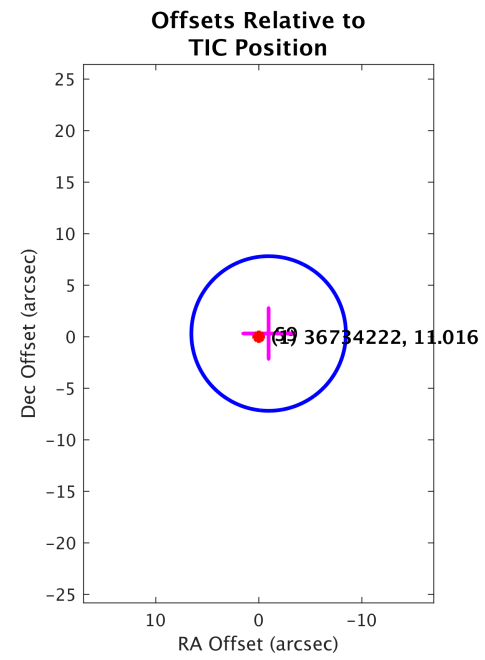

Planet Candidate 1

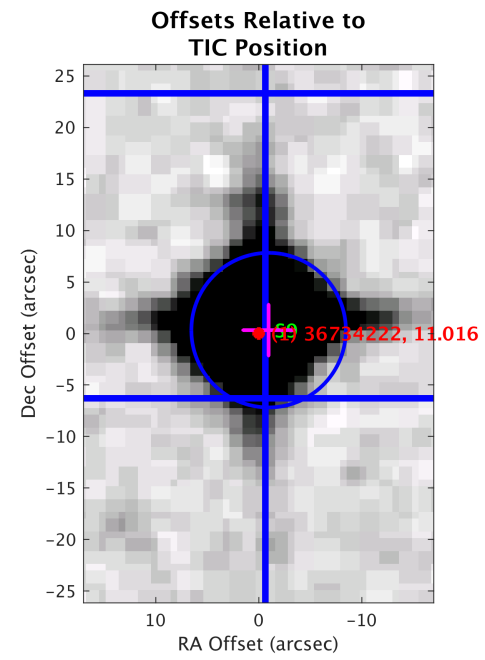

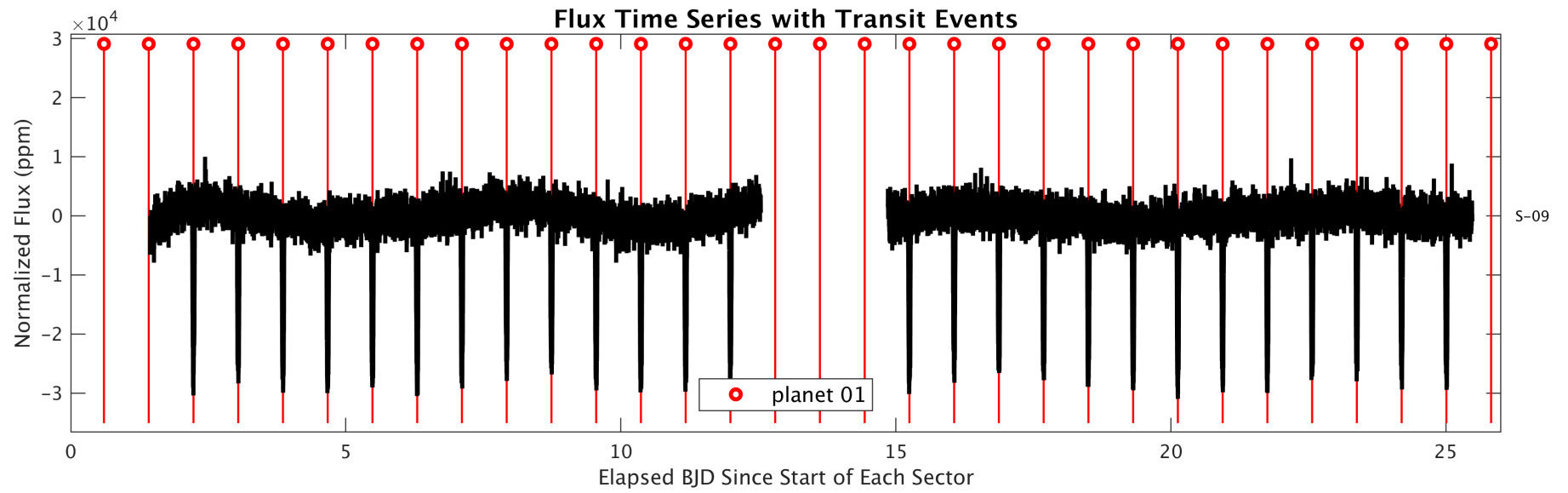
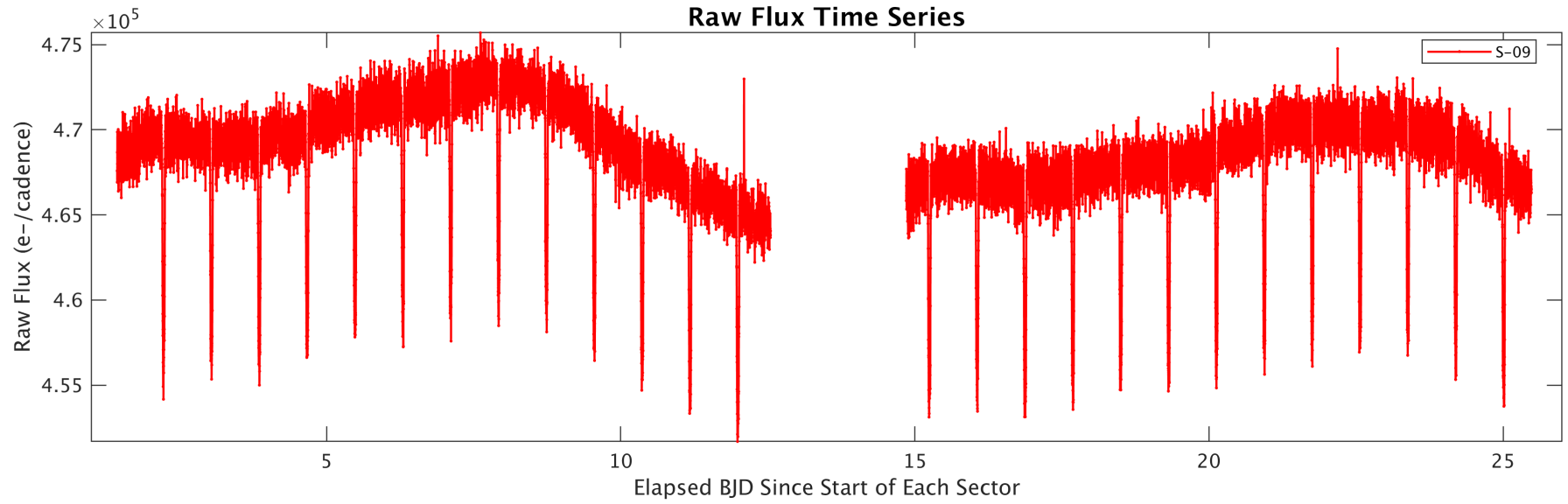

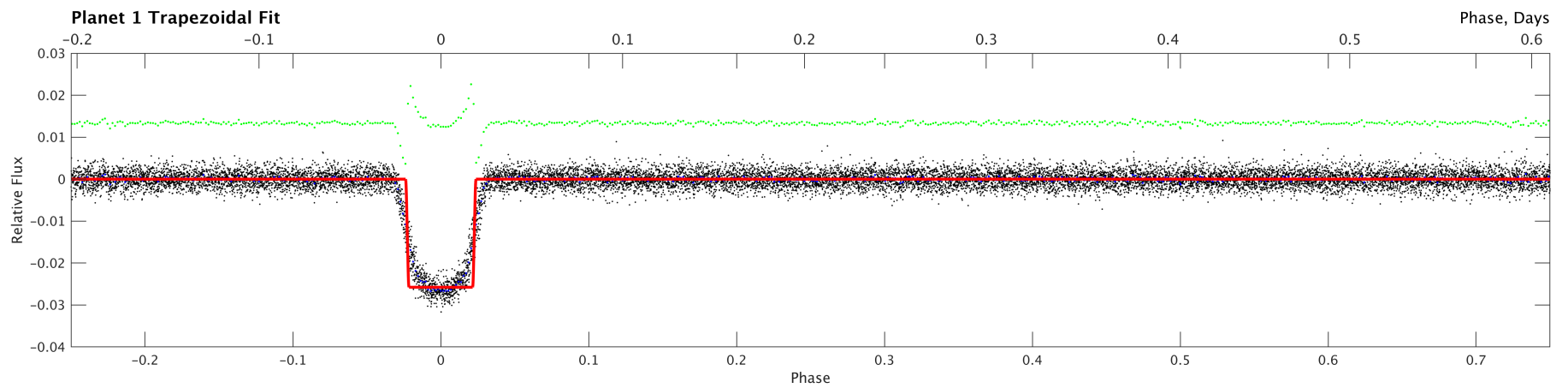
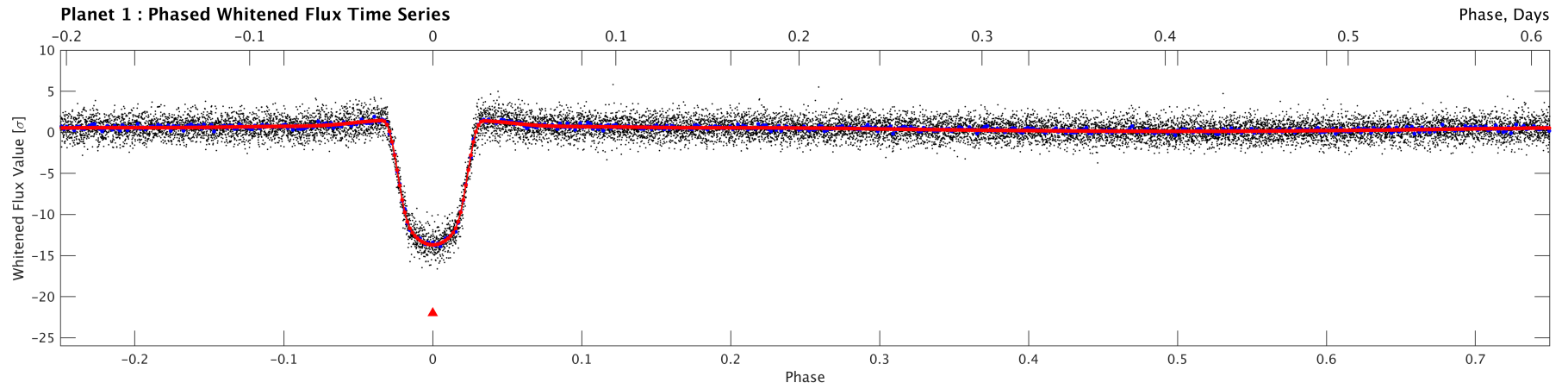
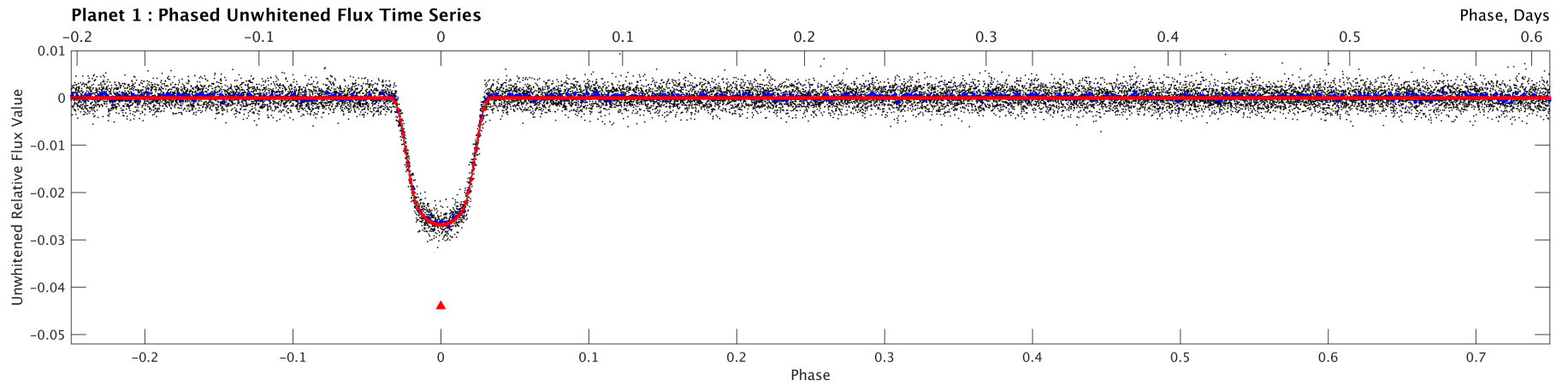

Stellar Distance Table

Index	TIC ID	TESS Mag	Distance (arcsec)
1	0000000036734222	11.02	0.00
2	0000000036734217	16.14	30.55
3	0000000036734213	17.35	74.80
4	0000000036734212	18.18	100.13
5	0000000036734226	17.43	102.63
6	0000000036734216	16.38	105.47
7	0000000036734219	16.15	108.12
8	0000000036734224	14.39	109.55
9	0000000036734210	16.39	119.08
10	0000000036734223	16.18	120.75
11	0000000036734220	17.49	123.54
12	0000000036734228	16.31	132.27

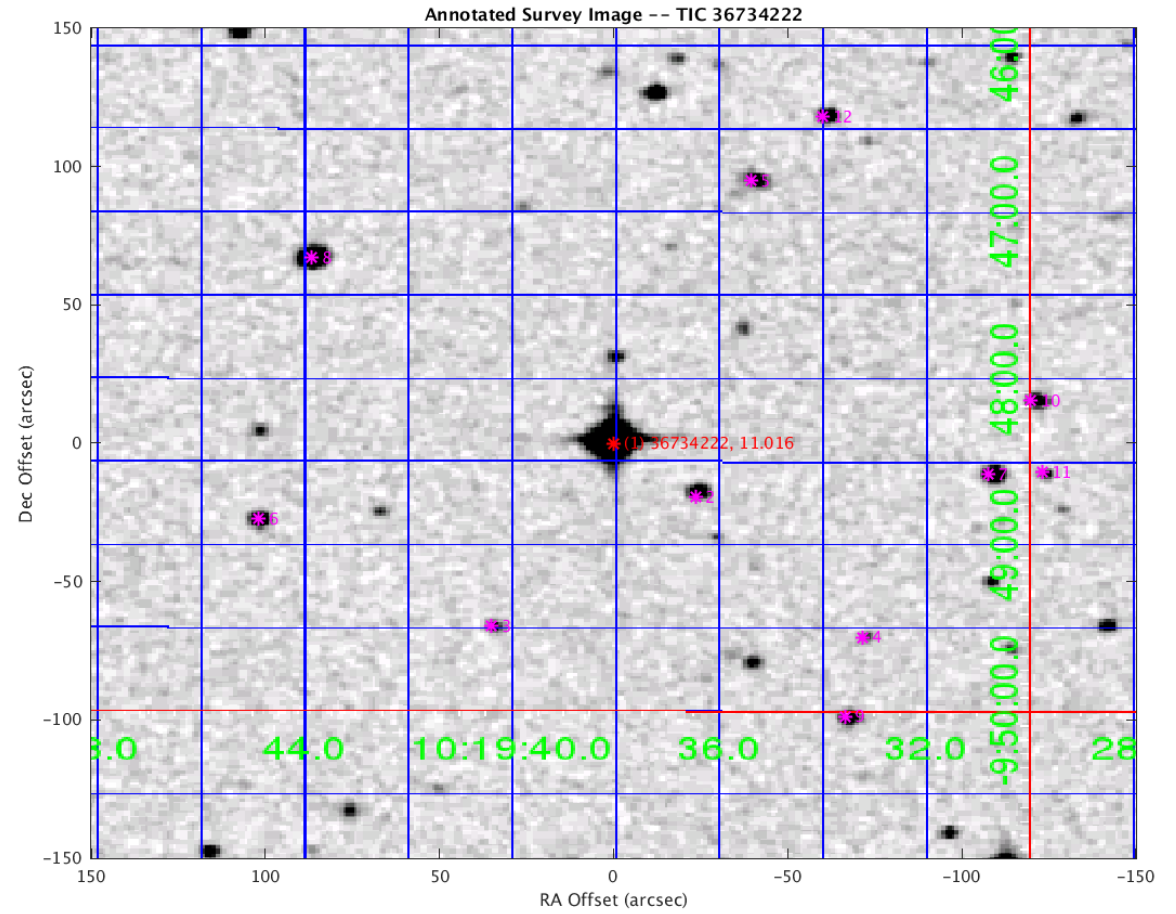

Distances are corrected for proper motion. This table may not contain all of the objects shown.