

TIC: 47911178 Candidate: 1 of 1 Period: 3.586 d

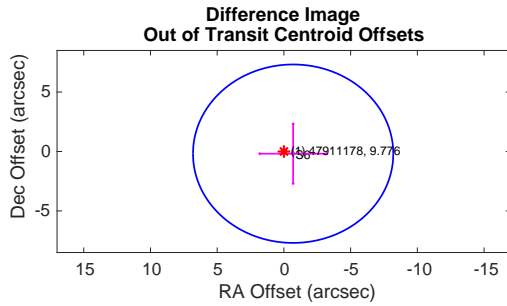
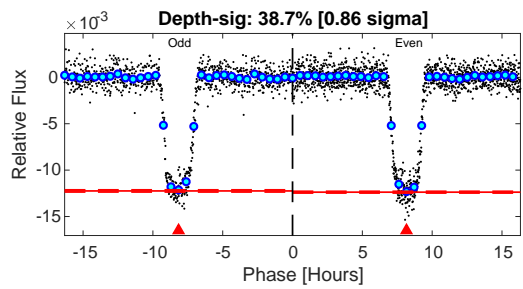
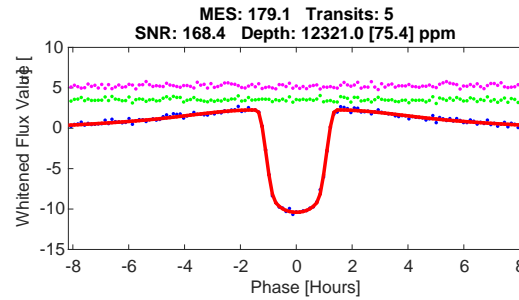
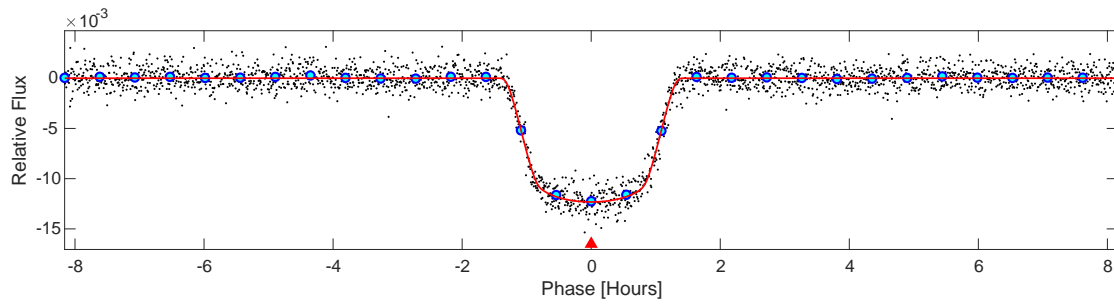
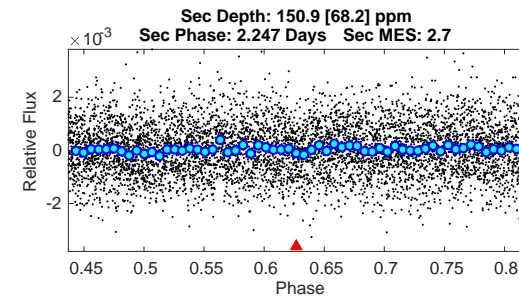
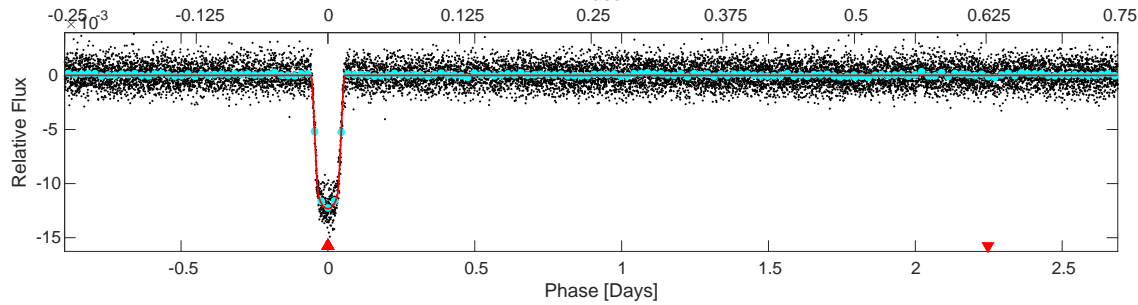
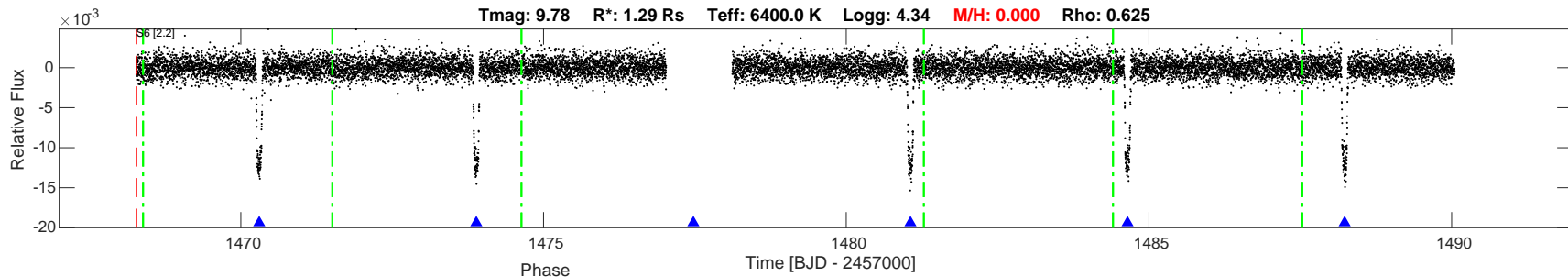

DV Fit Results:

Period = 3.58562 [0.00008] d
 Epoch = 1470.3039 [0.0003] BTJD
 Rp/R* = 0.1102 [0.0005]
 a/R* = 8.41 [0.15]
 b = 0.74 [0.01]
 Seff = 977.48 [0.03]
 Teq = 1426 [0] K
 Rp = 15.52 [0.07] Re
 a = 0.0506 [0.0000] AU
 Rho = 0.622 [0.034]
 Ag = 0.88 [0.40] [-0.30 sigma]
 Tp = 2137 [241] K [2.95 sigma]

DV Diagnostic Results:

ShortPeriod-sig: N/A
 LongPeriod-sig: N/A
 ModelChiSquare2-sig: 92.7%
 ModelChiSquareGof-sig: 100.0%
 Bootstrap-pfa: 0.00e+00
 GhostDiagnostic-chr: 5.262
 OotOffset-rm: 0.716 arcsec [0.29 sigma]
 TicOffset-rm: 0.492 arcsec [0.20 sigma]
 OotOffset-tot: 1
 TicOffset-tot: 1
 DiffImageQuality-fgm: 1.00 [1/1]
 DiffImageOverlap-fno: 1.00 [1/1]

Software Revision: spoc-3.3.57-20190215 -- Date Generated: 17-Feb-2019 00:17:58 Z

This Data Validation Report Summary was produced in the TESS Science Processing Operations Center Pipeline at NASA Ames Research Center

Planet Candidate 1 / Sector 6 / Target Pixel Table 141

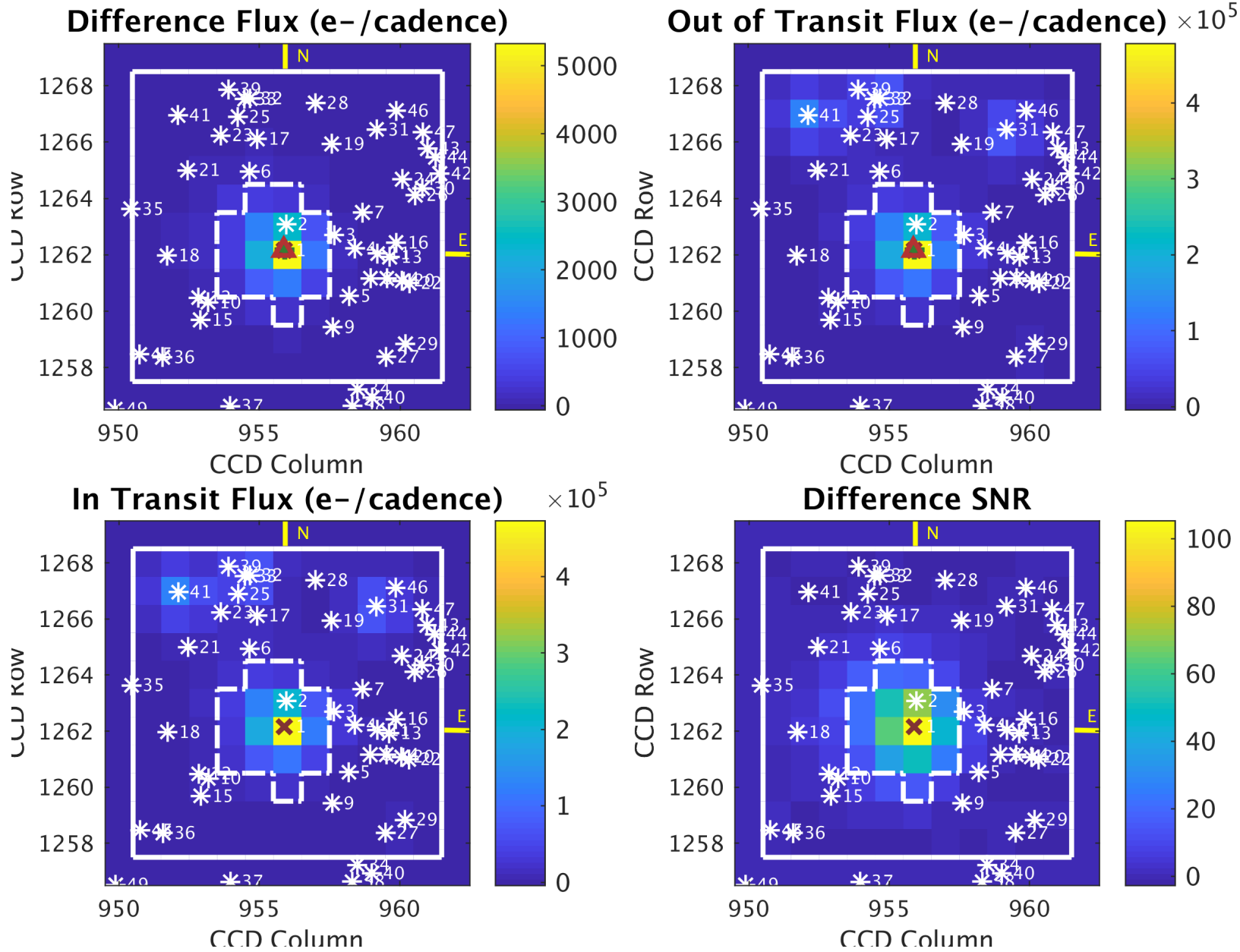

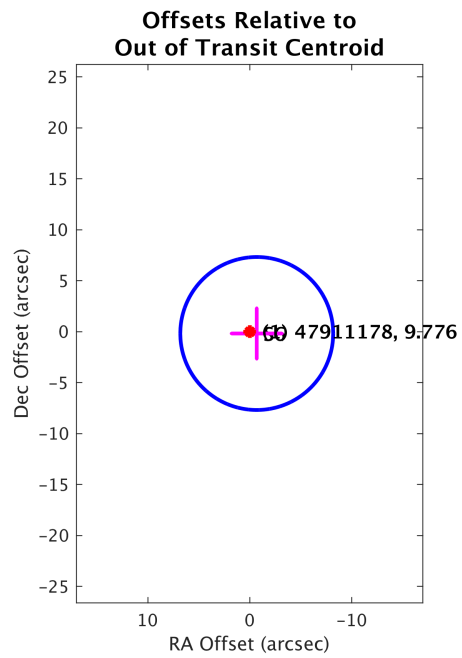

Planet Candidate 1

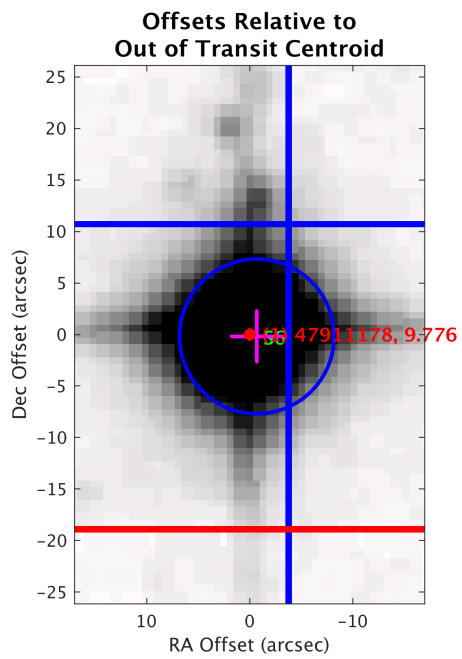
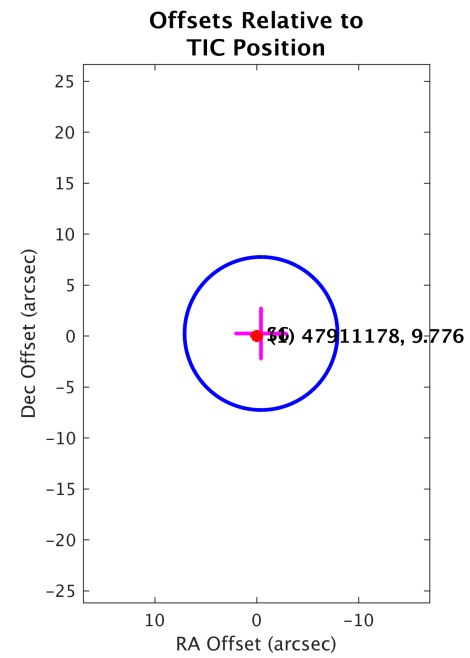

Planet Candidate 1

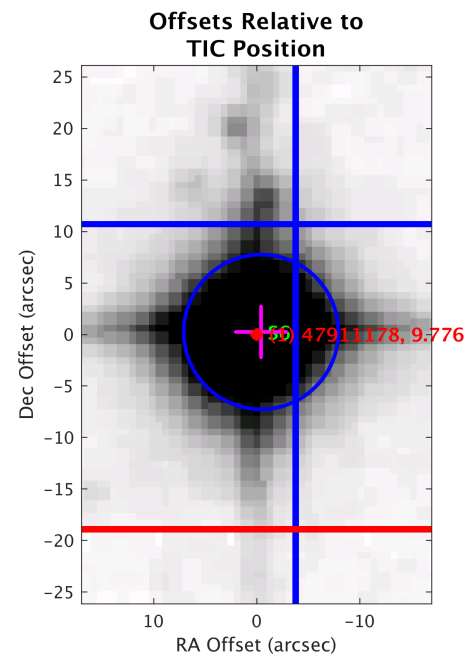

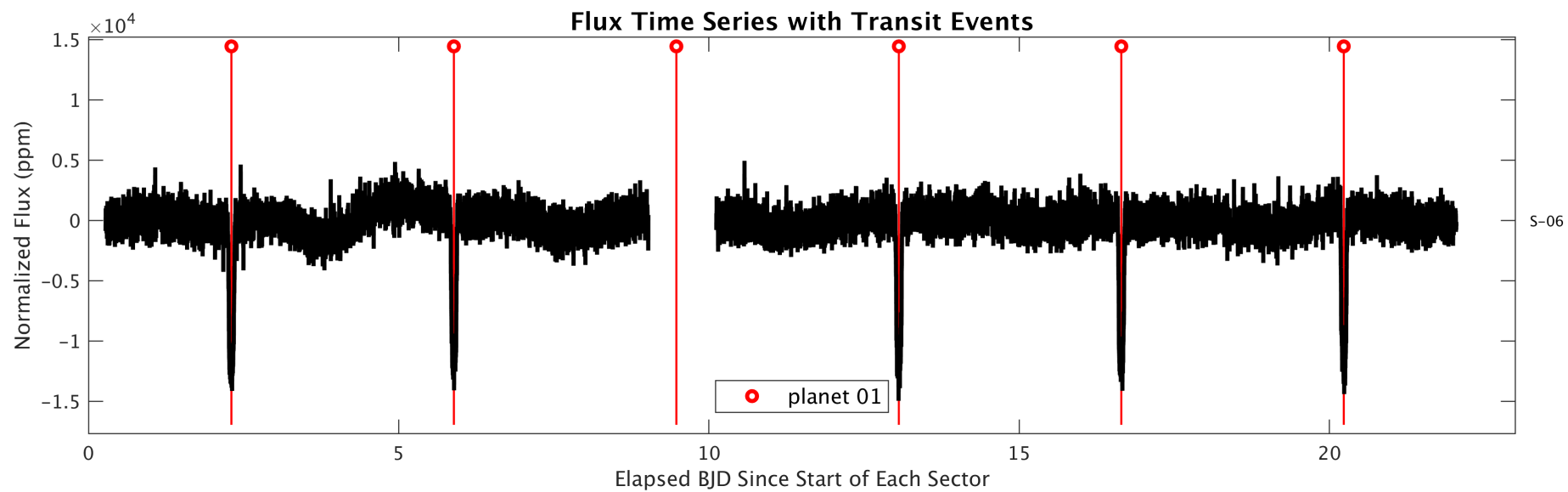
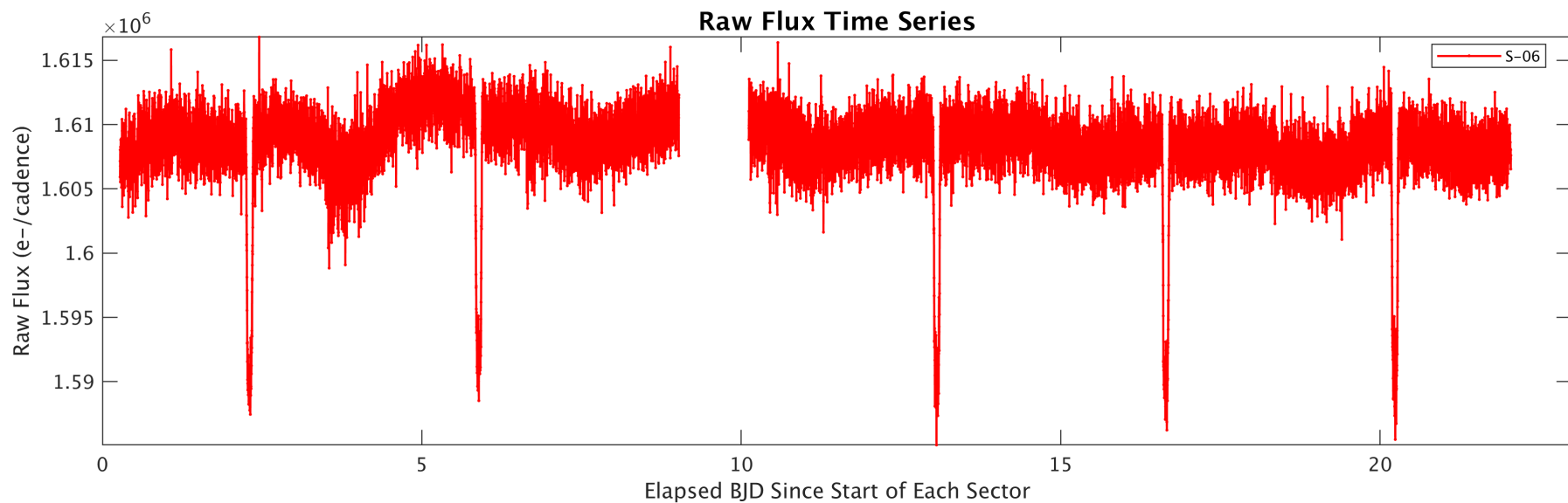

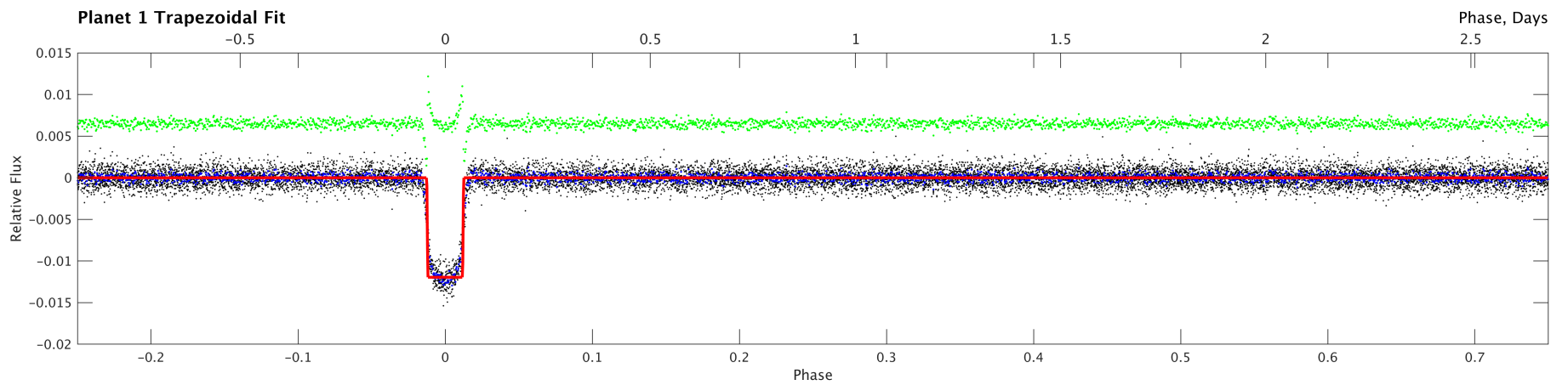
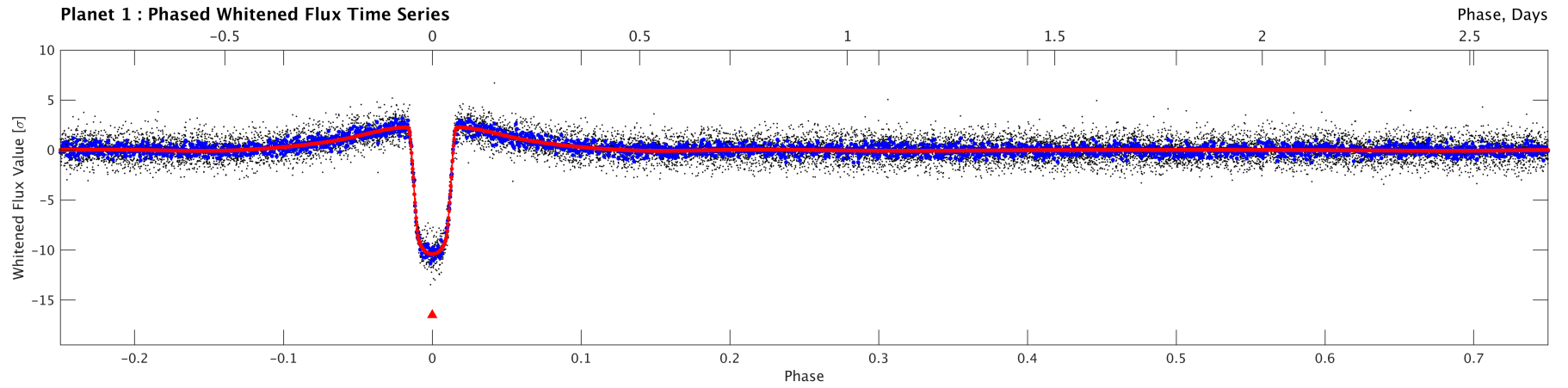
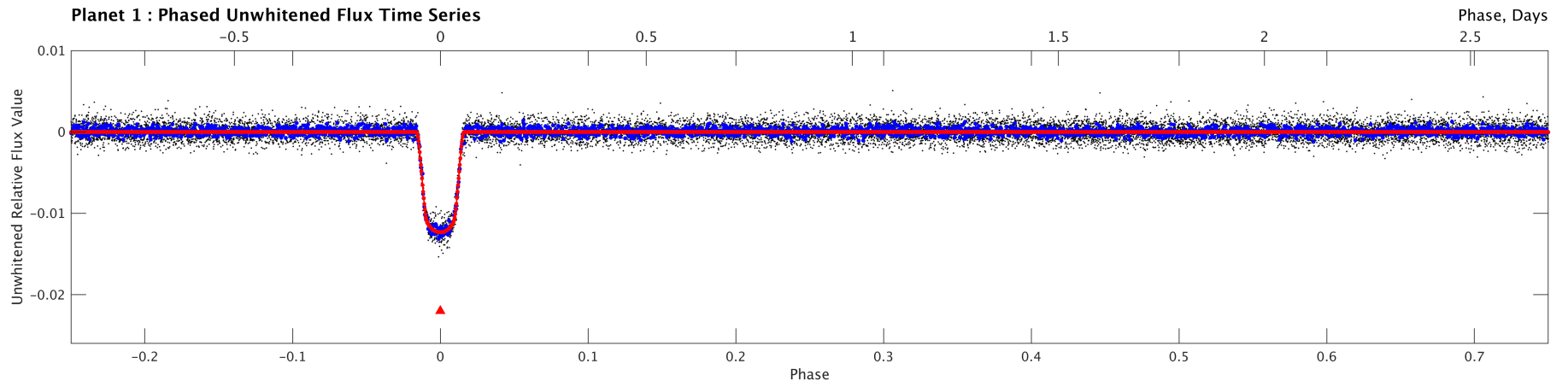

Stellar Distance Table

Index	TIC ID	TESS Mag	Distance (arcsec)
1	0000000047911178	9.78	0.00
2	0000000047911173	17.58	19.16
3	0000000047912196	12.72	38.57
4	0000000047912190	16.50	52.11
5	0000000047912176	17.09	58.02
6	0000000047911158	14.82	62.90
7	0000000047912202	16.77	64.44
8	0000000047911183	17.52	66.36
9	0000000047911192	15.18	66.46
10	0000000047911187	16.67	68.44
11	0000000047912187	16.76	68.59
12	0000000047911186	14.21	72.56
13	0000000047912186	17.14	77.61
14	0000000047912181	14.90	77.89
15	0000000047911189	16.73	80.82
16	0000000047912192	15.33	82.49
17	0000000047911149	17.63	84.25
18	0000000047911180	16.88	86.45
19	0000000047911152	17.08	86.45
20	0000000047912180	17.23	89.20
21	0000000047911157	16.80	91.63
22	0000000047912179	17.45	94.76
23	0000000047911148	16.45	96.01
24	0000000047912207	17.15	102.15
25	0000000047911146	16.75	103.60
26	0000000047912204	17.17	105.18
27	0000000047912166	15.30	107.63
28	0000000047912227	18.68	111.35
29	0000000047912167	13.60	111.79
30	0000000047912206	17.43	112.06
31	0000000047912221	11.53	112.99
32	0000000047911142	11.56	114.43
33	0000000047911143	16.45	114.93
34	0000000047912158	17.12	114.93
35	0000000047911165	15.92	116.42
36	0000000047911195	15.82	120.28
37	0000000047911204	17.97	122.20
38	0000000047912153	15.69	124.52
39	0000000047911140	17.34	124.90
40	0000000047912156	16.66	125.49

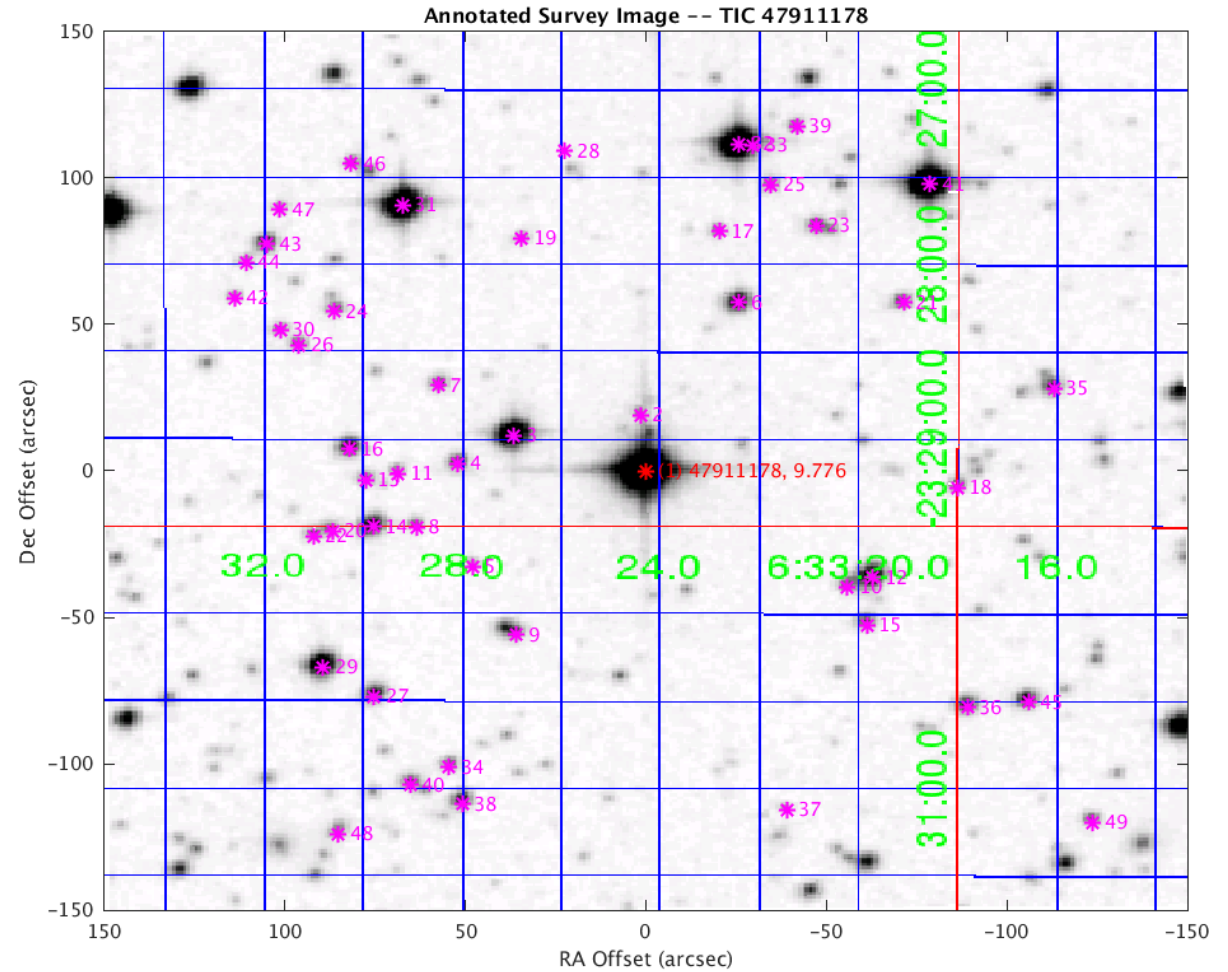

Distances are corrected for proper motion. This table may not contain all of the objects shown.

Stellar Distance Table – Continued

Index	TIC ID	TESS Mag	Distance (arcsec)
41	0000000047911145	11.16	125.56
42	0000000047912210	17.90	128.37
43	0000000047912215	15.22	130.47
44	0000000047912212	17.65	131.56
45	0000000047911194	14.51	132.20
46	0000000047912225	17.36	132.91
47	0000000047912220	17.63	135.08
48	0000000047912146	17.37	150.38
49	0000000047911207	17.21	172.41

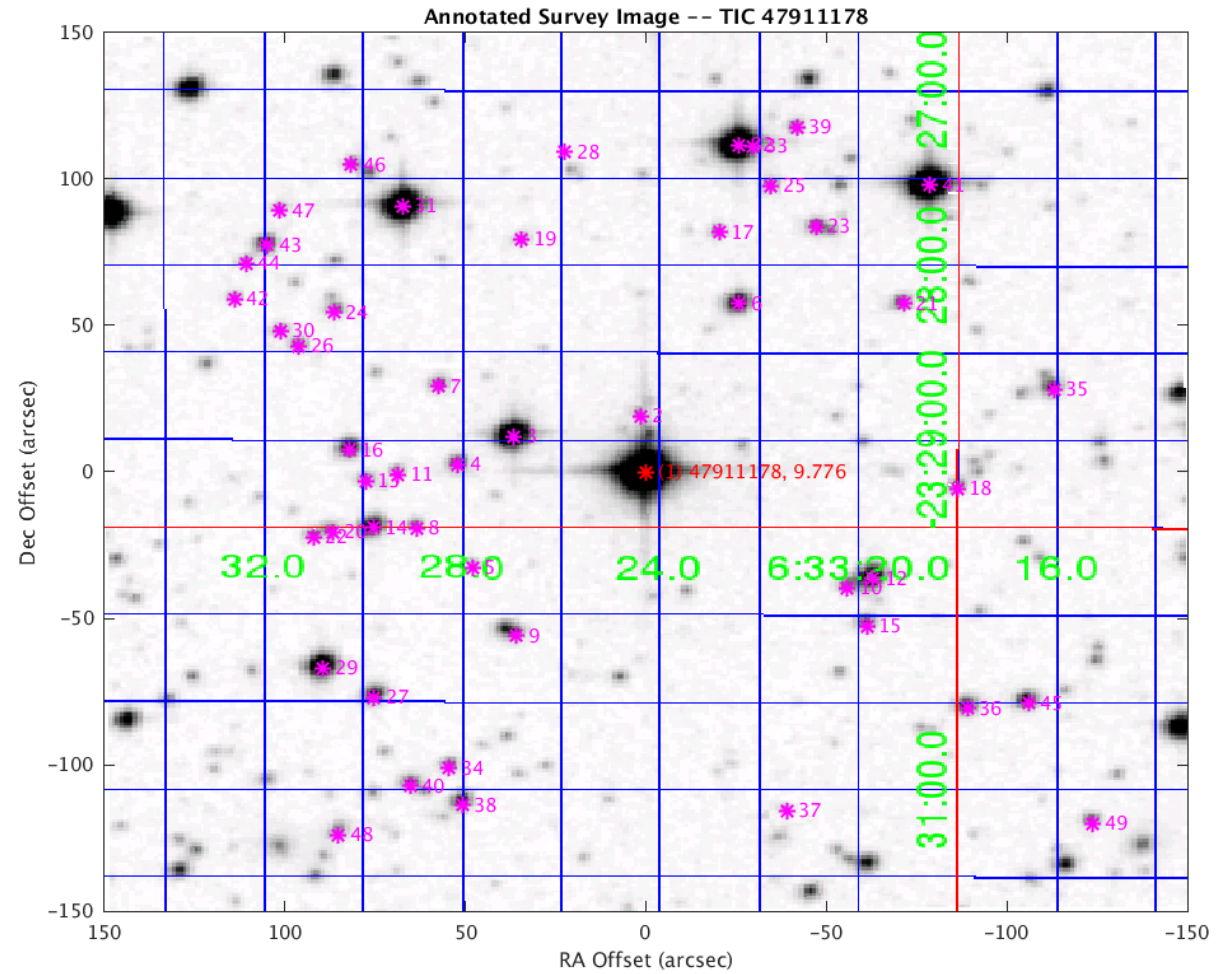

Distances are corrected for proper motion. This table may not contain all of the objects shown.