

TIC: 170634116 Candidate: 1 of 1 Period: 3.662 d

Tmag: 9.68 R*: 1.53 Rs Teff: 6600.0 K Logg: 4.21 M/H: 0.190 Rho: 0.386

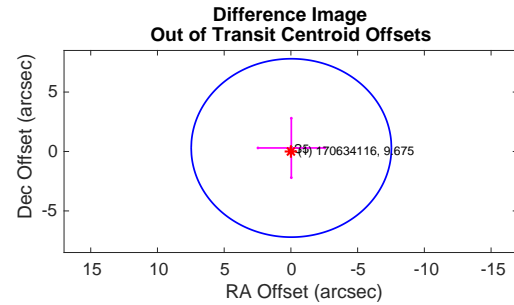
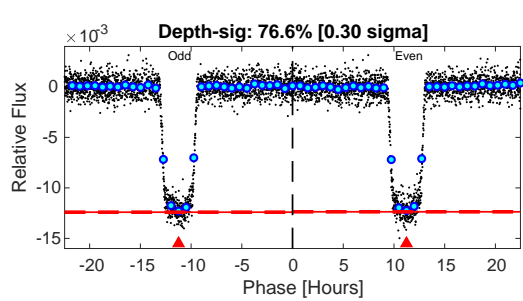
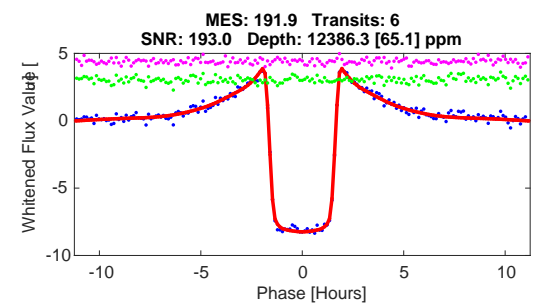
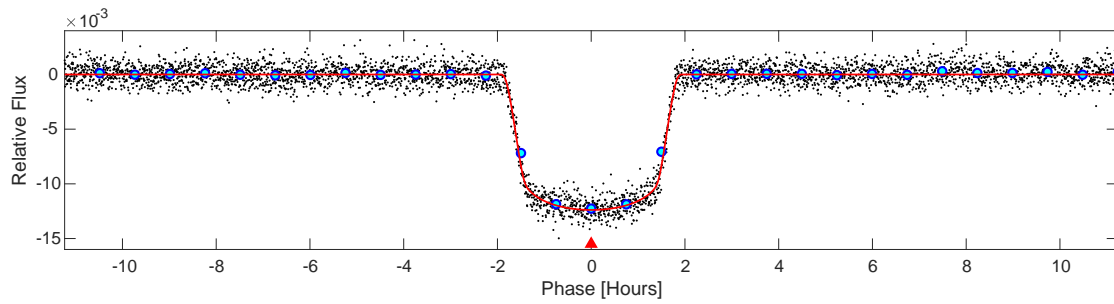
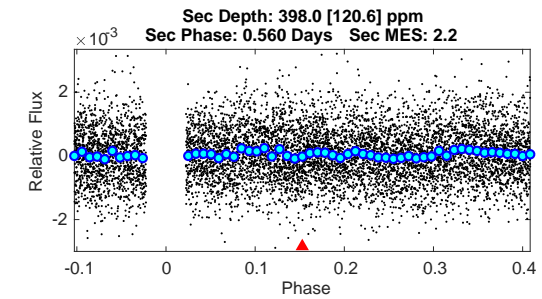
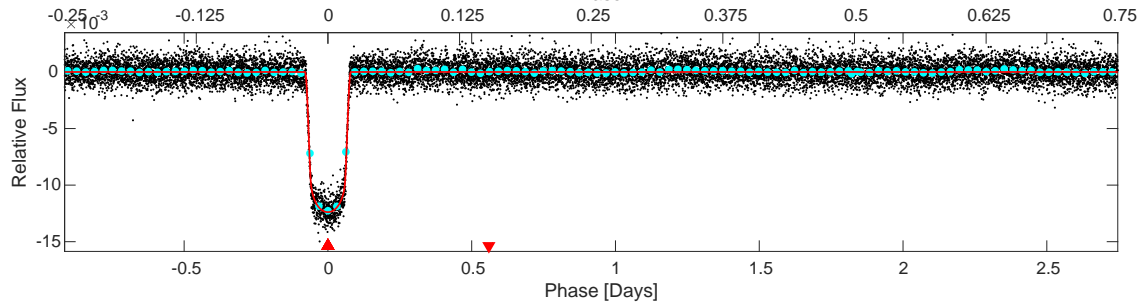
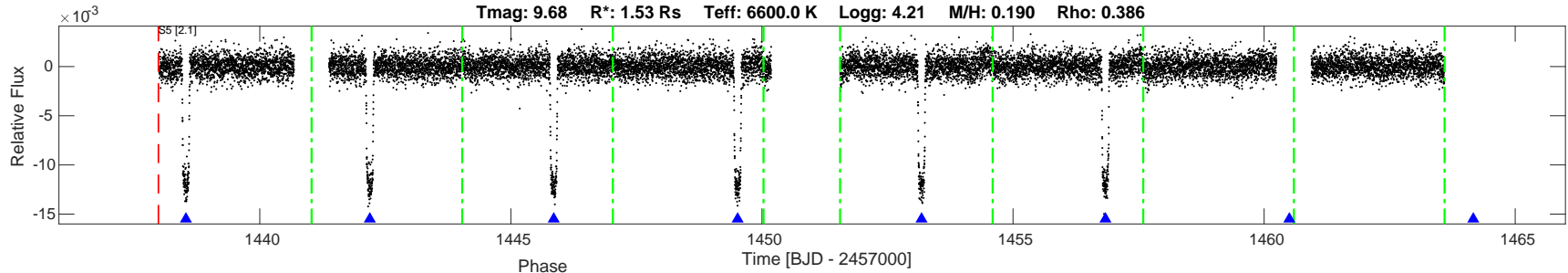

DV Fit Results:

Period = 3.66230 [0.00008] d
 Epoch = 1438.5290 [0.0002] BTJD
 Rp/R* = 0.1063 [0.0004]
 a/R* = 7.48 [0.13]
 b = 0.48 [0.03]
 Seff = 1482.50 [0.04]
 Teq = 1583 [0] K
 Rp = 17.76 [0.07] Re
 a = 0.0518 [0.0000] AU
 Rho = 0.420 [0.021]
 Ag = 1.86 [0.57] [1.53 sigma]
 Tp = 2859 [217] K [5.89 sigma]

DV Diagnostic Results:

ShortPeriod-sig: N/A
 LongPeriod-sig: N/A
 ModelChiSquare2-sig: 49.6%
 ModelChiSquareGof-sig: 100.0%
 Bootstrap-pfa: 0.00e+00
 GhostDiagnostic-chr: 5.006
 OotOffset-rm: 0.299 arcsec [0.12 sigma]
 TicOffset-rm: 1.184 arcsec [0.47 sigma]
 OotOffset-tot: 1
 TicOffset-tot: 1
 DiffImageQuality-fgm: 1.00 [1/1]
 DiffImageOverlap-fno: 1.00 [1/1]

Software Revision: spoc-3.3.55-20190205 -- Date Generated: 09-Feb-2019 15:56:16 Z

This Data Validation Report Summary was produced in the TESS Science Processing Operations Center Pipeline at NASA Ames Research Center

Planet Candidate 1 / Sector 5 / Target Pixel Table 136

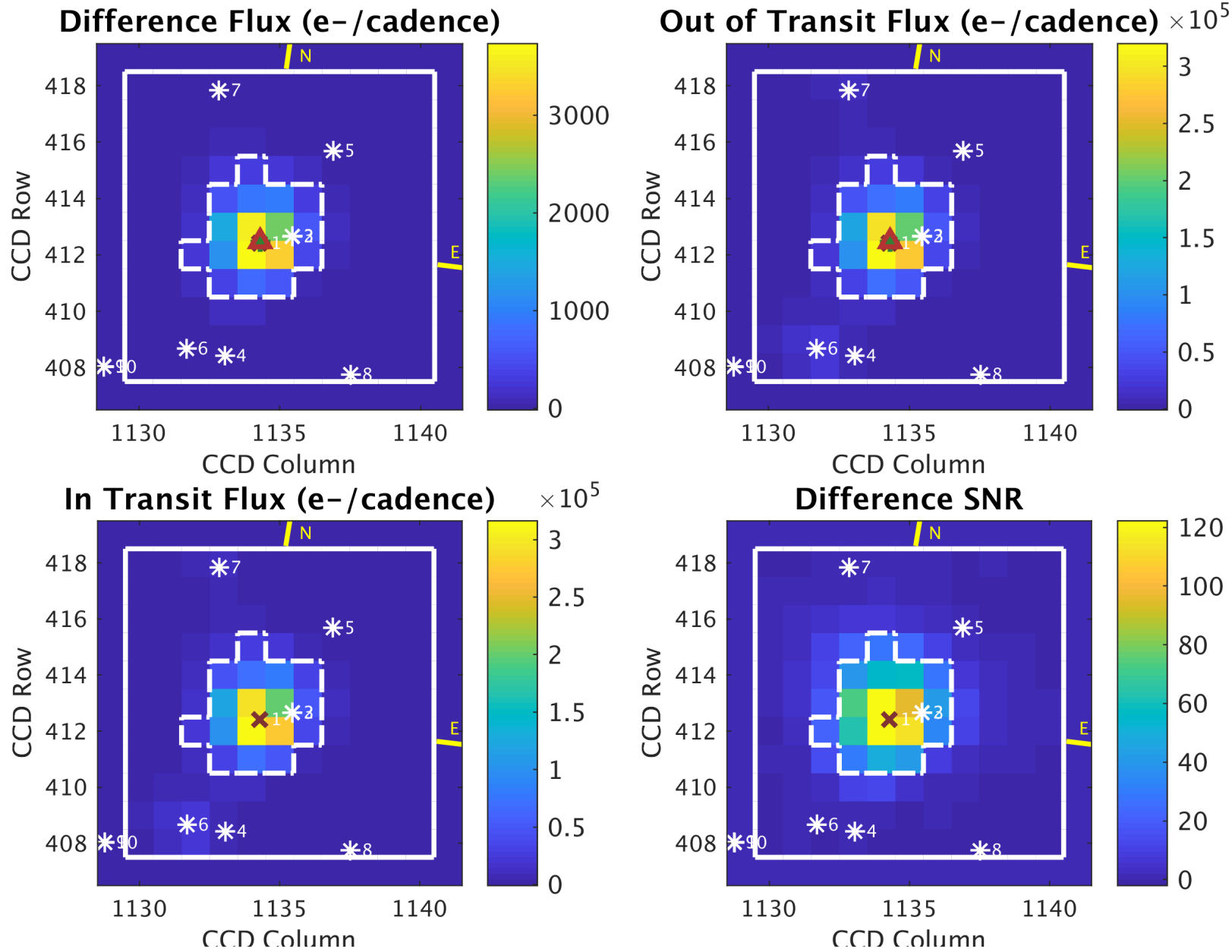

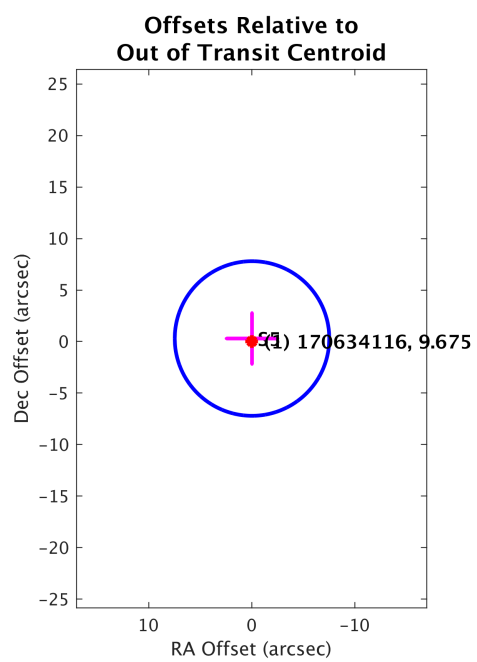

Planet Candidate 1

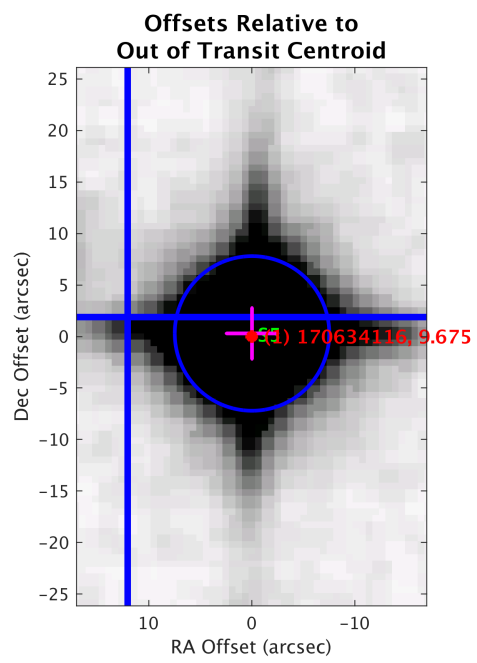
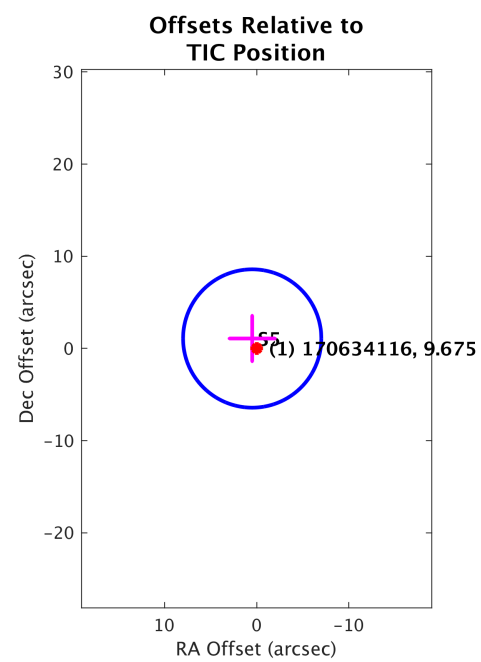

Planet Candidate 1

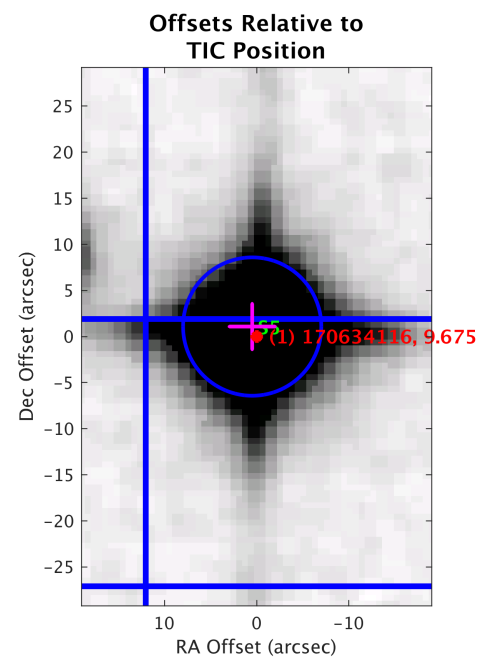

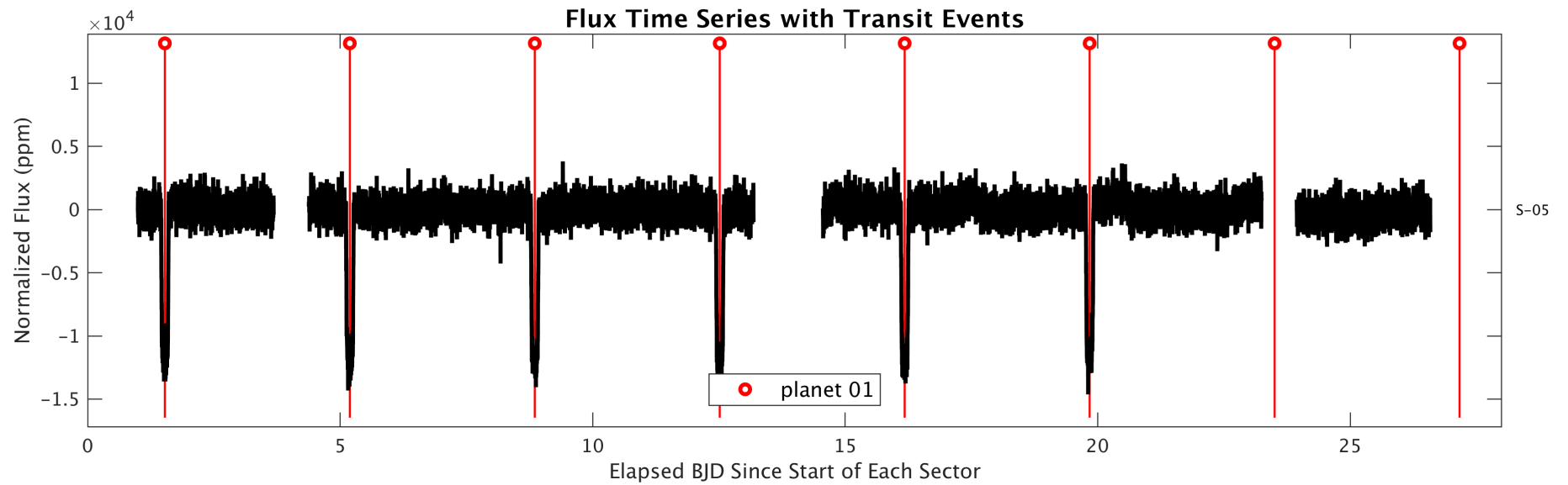
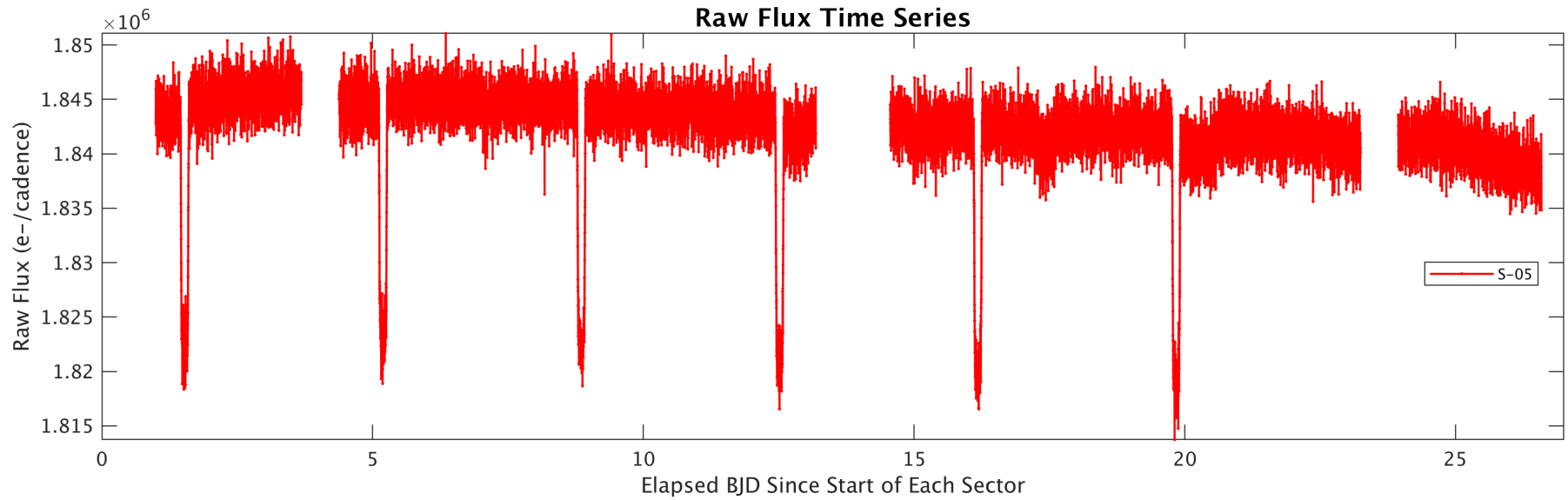

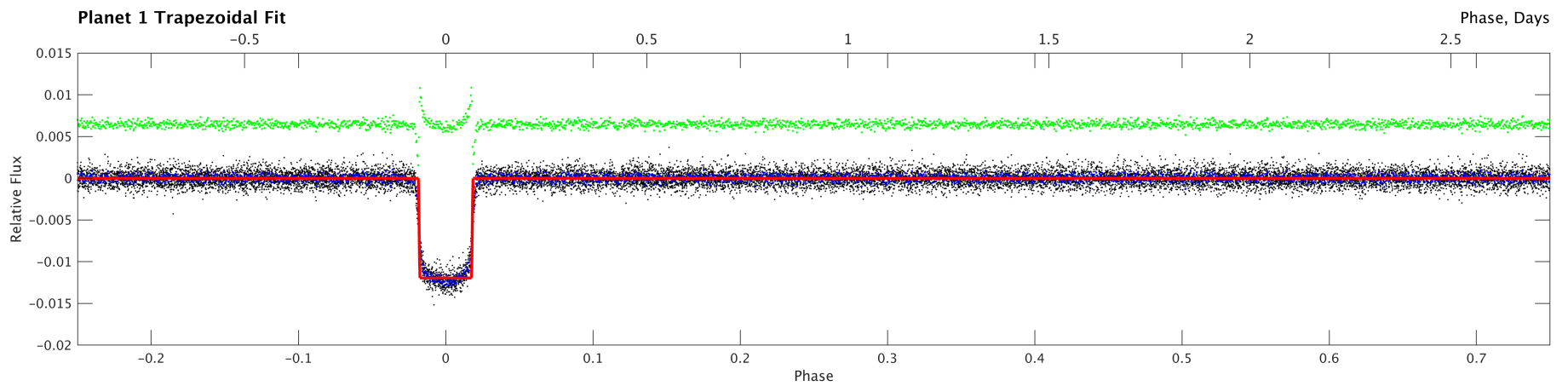
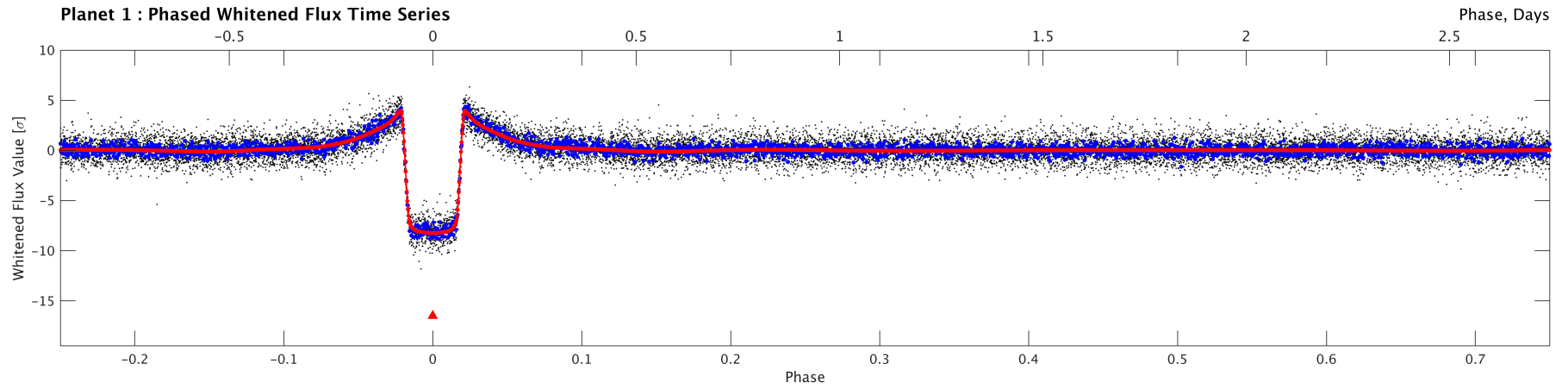
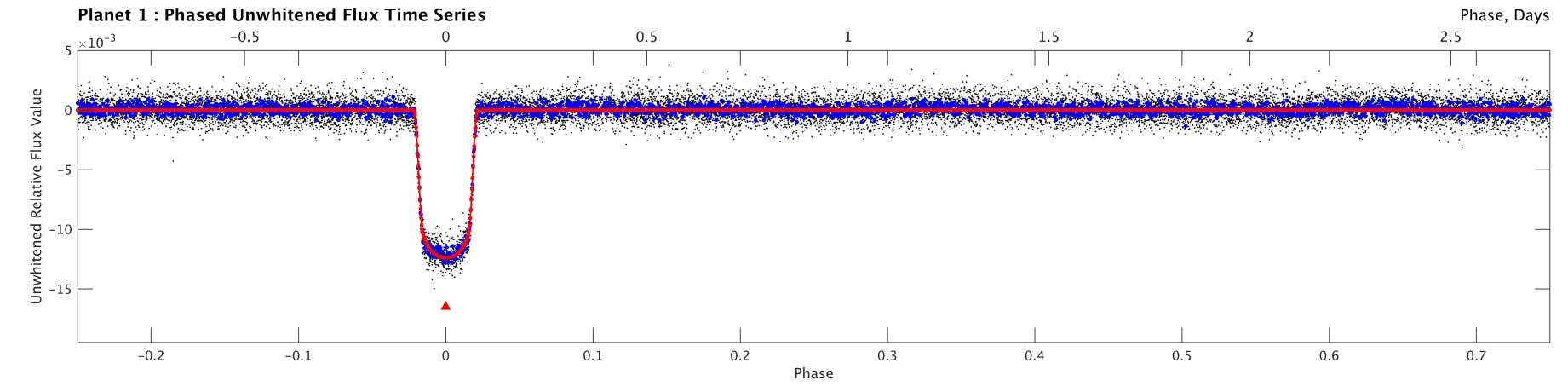

Stellar Distance Table

Index	TIC ID	TESS Mag	Distance (arcsec)
1	0000000170634116	9.68	0.00
2	0000010000462307	15.60	23.99
3	0000000170634118	16.56	24.15
4	0000000170634110	15.15	82.70
5	0000000170634120	15.91	82.85
6	0000000170634111	12.65	89.89
7	0000000170634125	13.64	113.14
8	0000000170634109	16.21	116.12
9	0000010000462306	14.72	139.85
10	0000000170634108	15.37	139.91

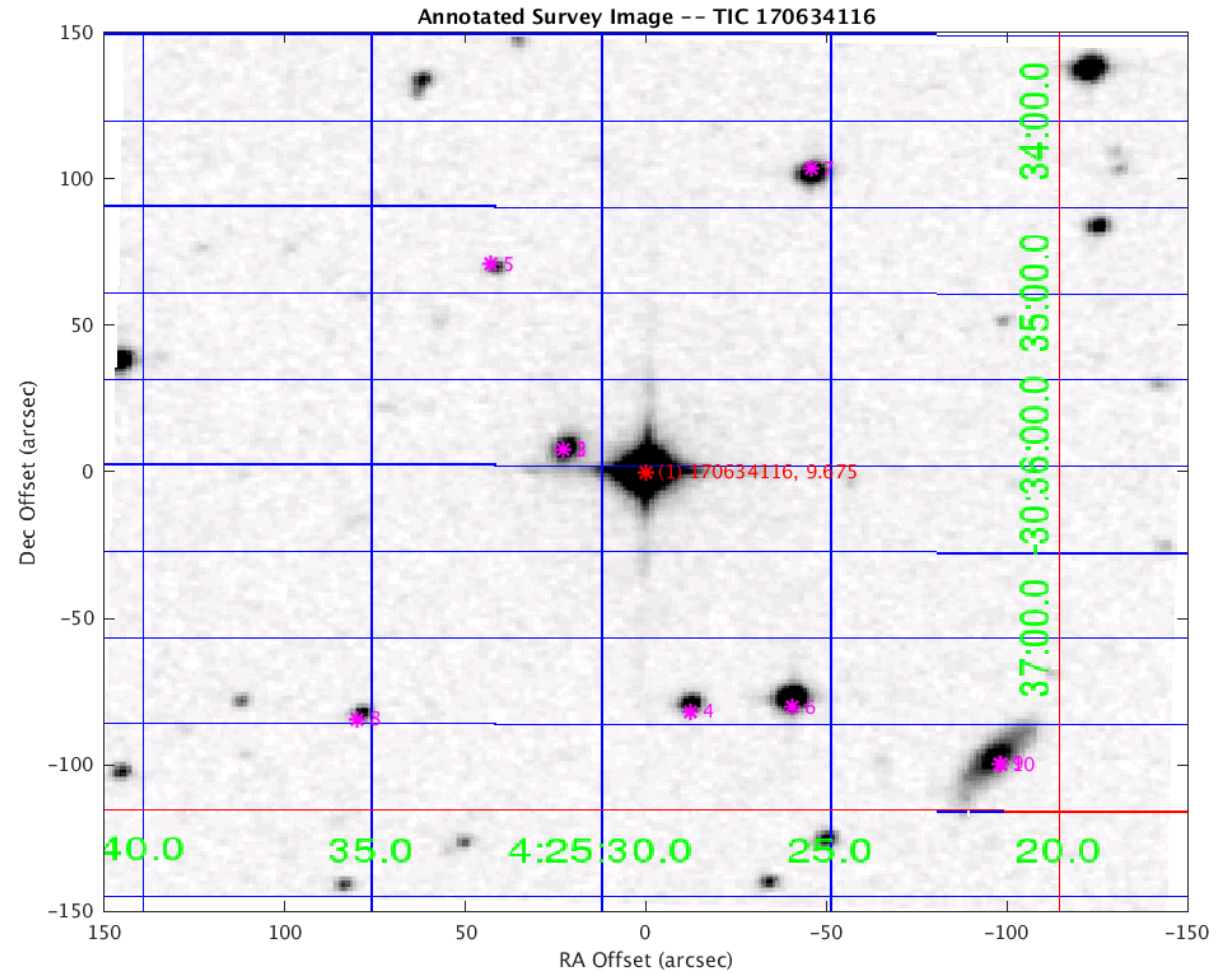

Distances are corrected for proper motion. This table may not contain all of the objects shown.