

TIC: 170634116 Candidate: 1 of 1 Period: 3.662 d

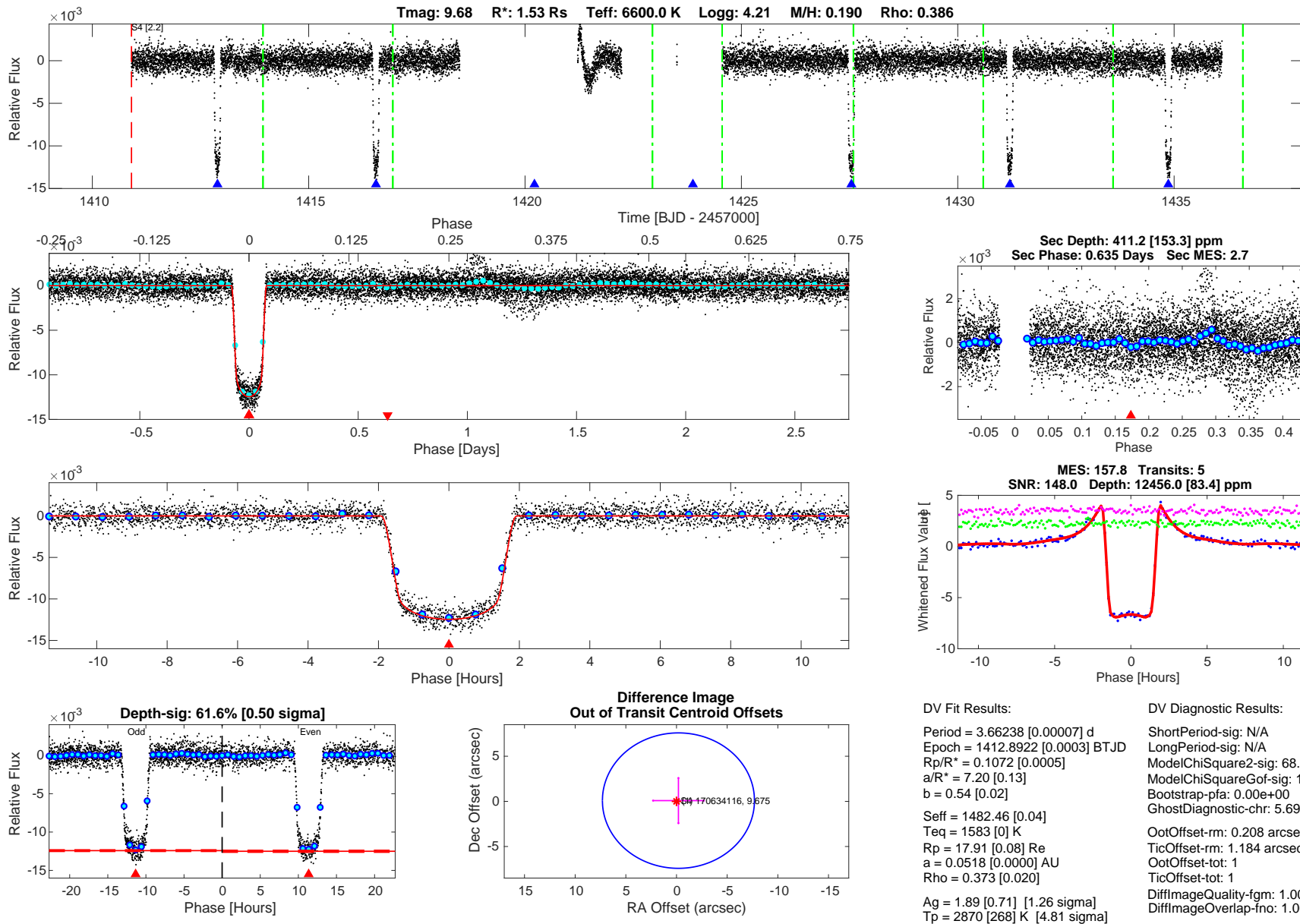

Software Revision: spoc-3.3.51-20181221 -- Date Generated: 17-Jan-2019 04:42:12 Z

This Data Validation Report Summary was produced in the TESS Science Processing Operations Center Pipeline at NASA Ames Research Center

Planet Candidate 1 / Sector 4 / Target Pixel Table 135

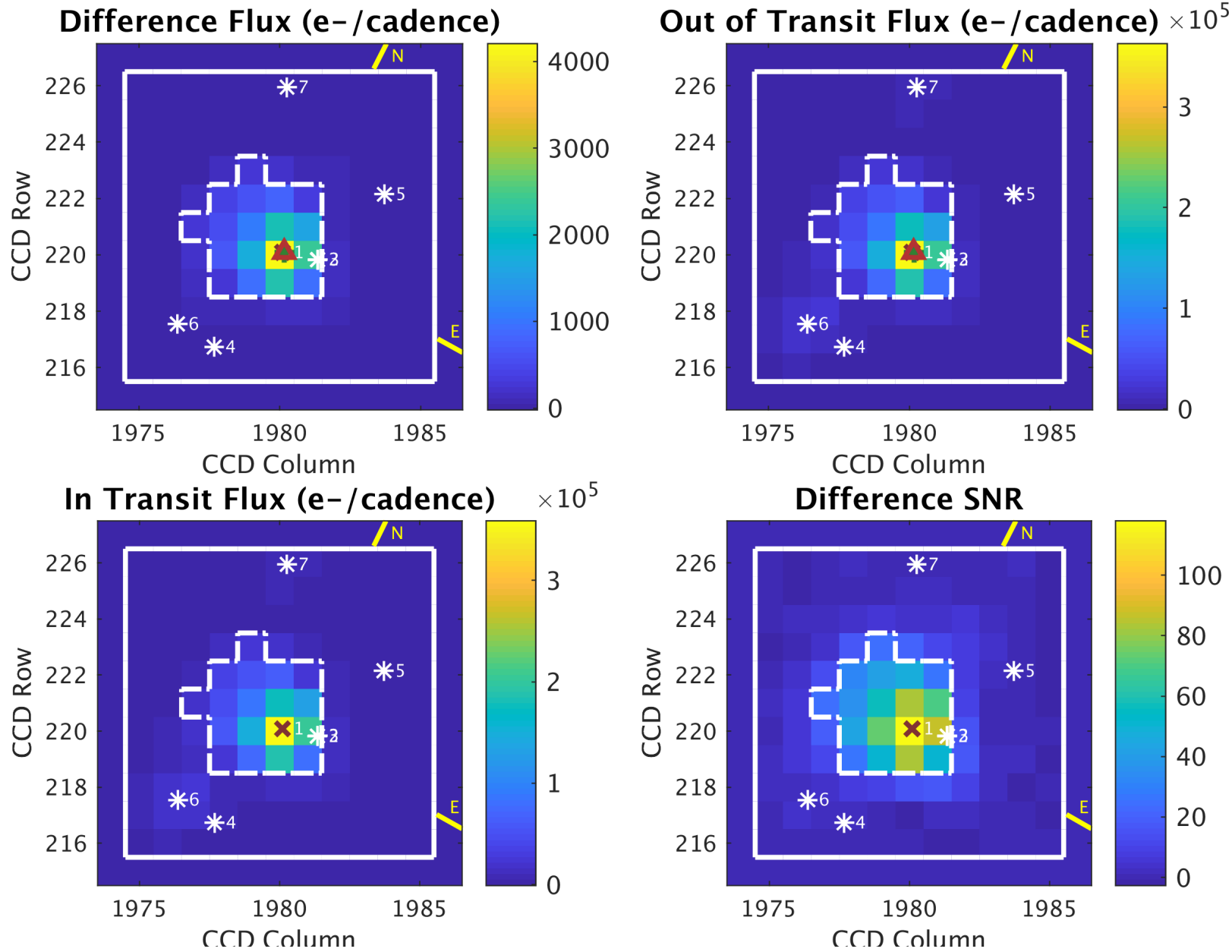

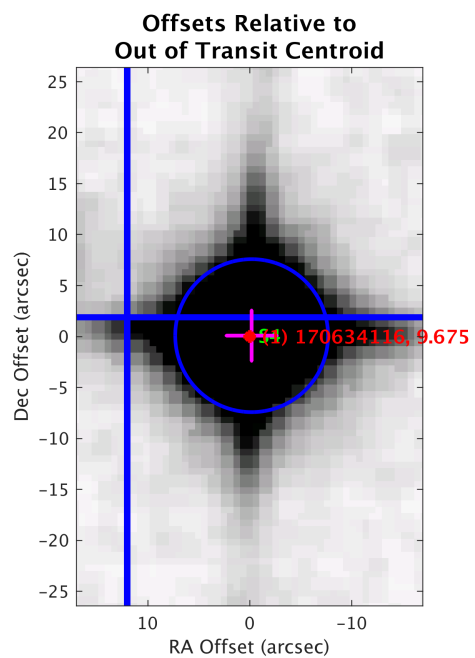

Planet Candidate 1

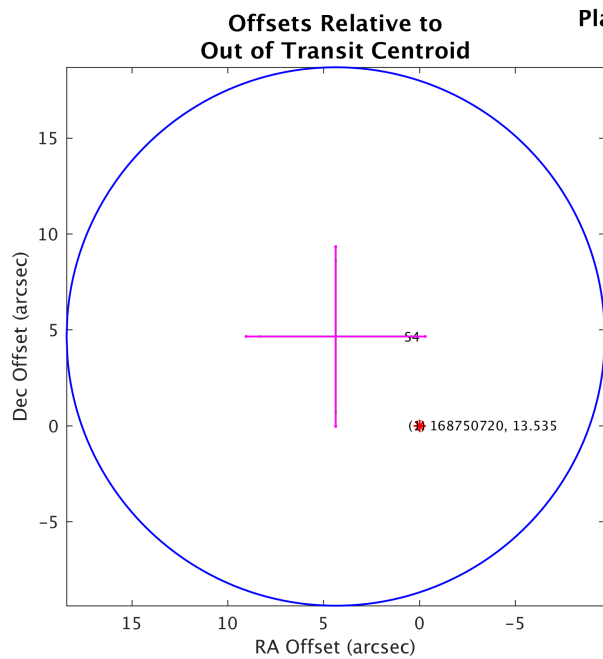
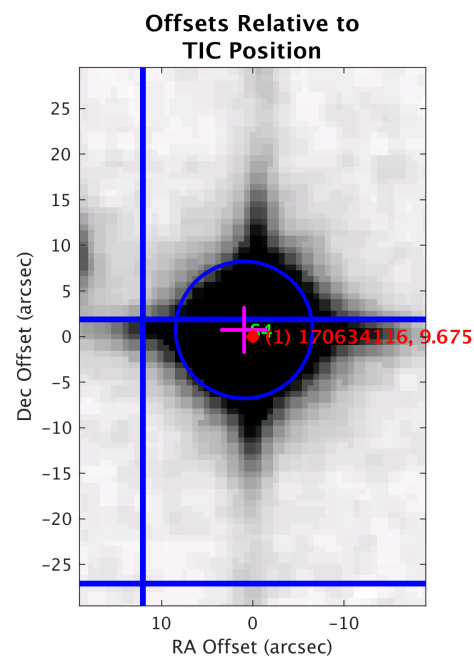

Planet Candidate 1

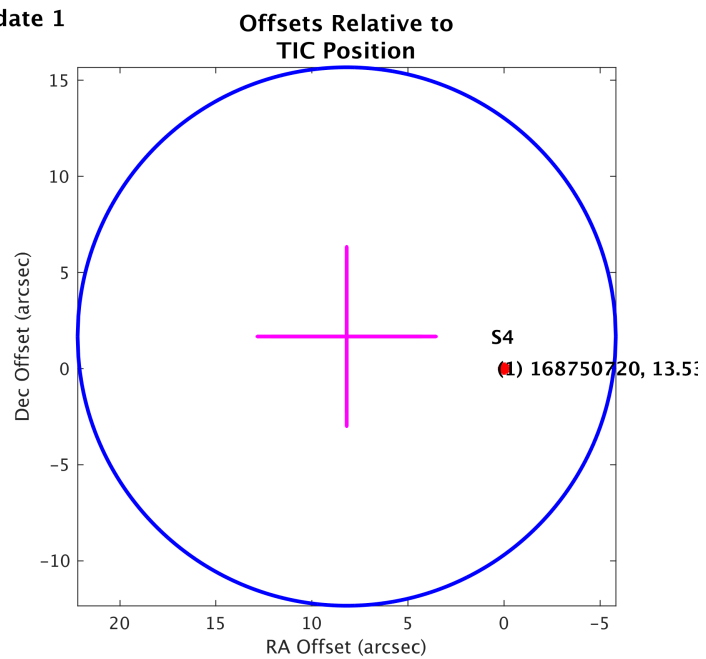

Planet Candidate 1

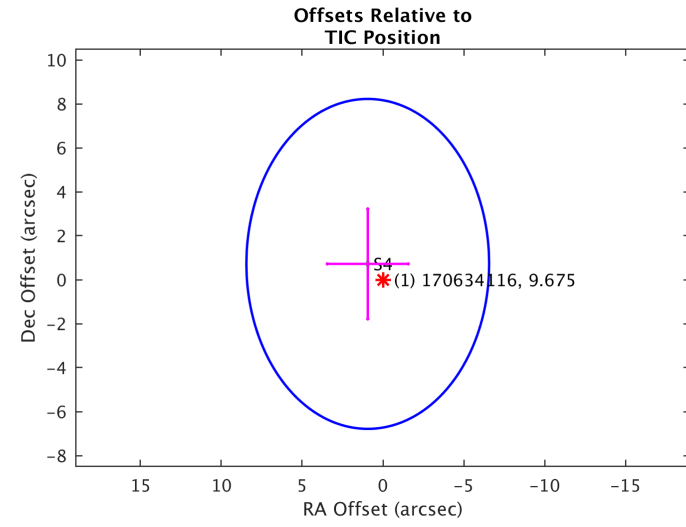
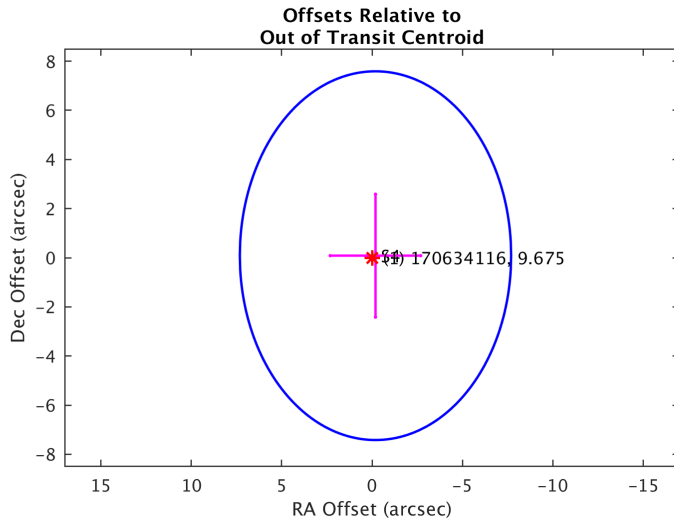

Planet Candidate 1

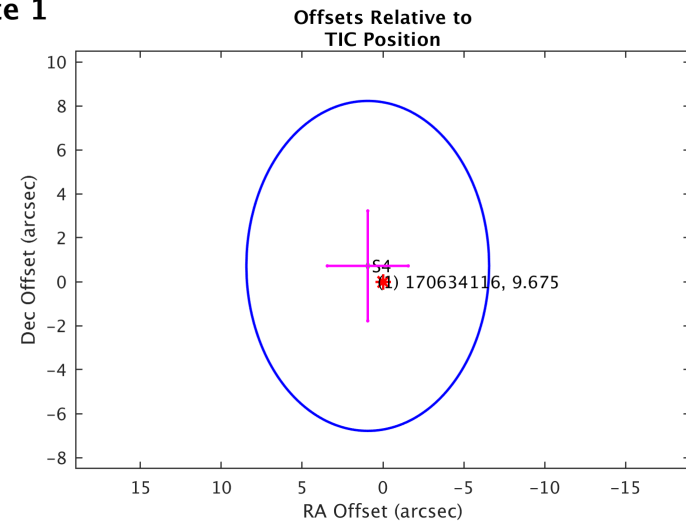
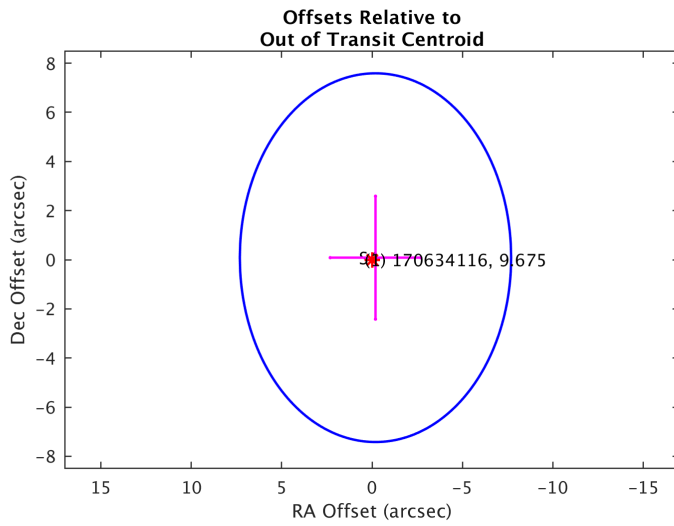

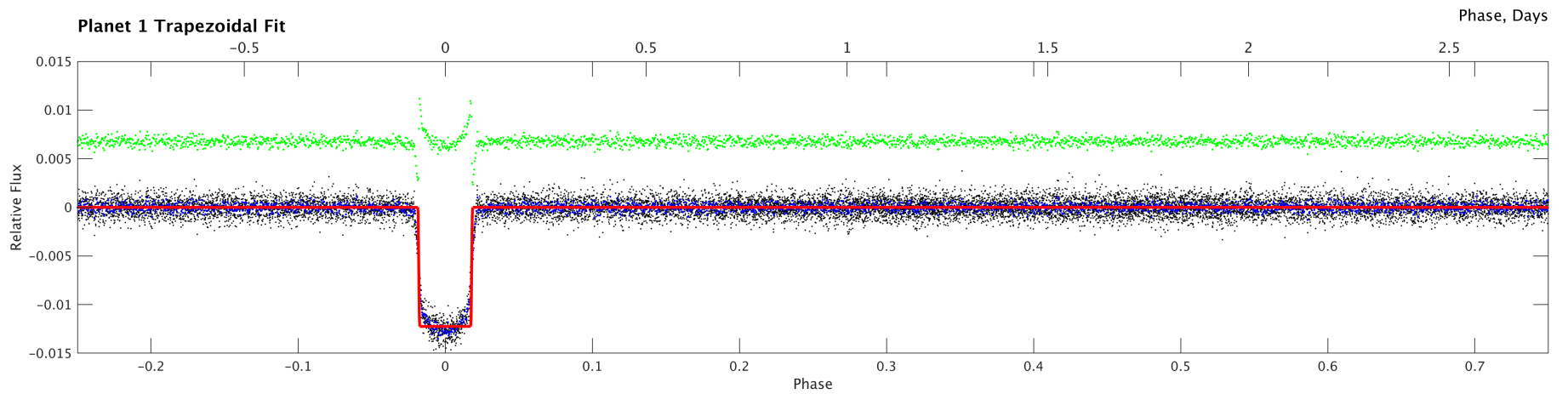
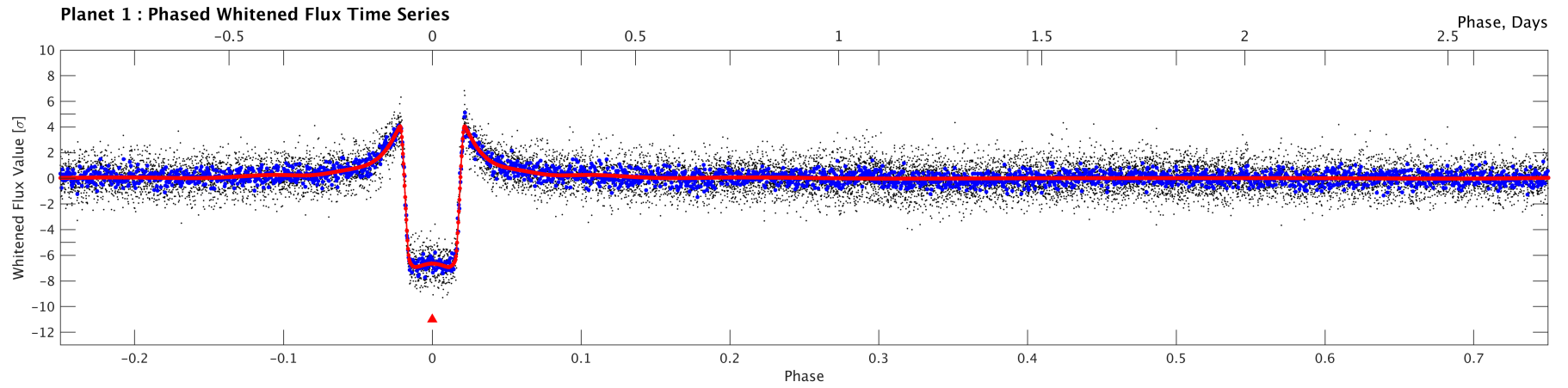
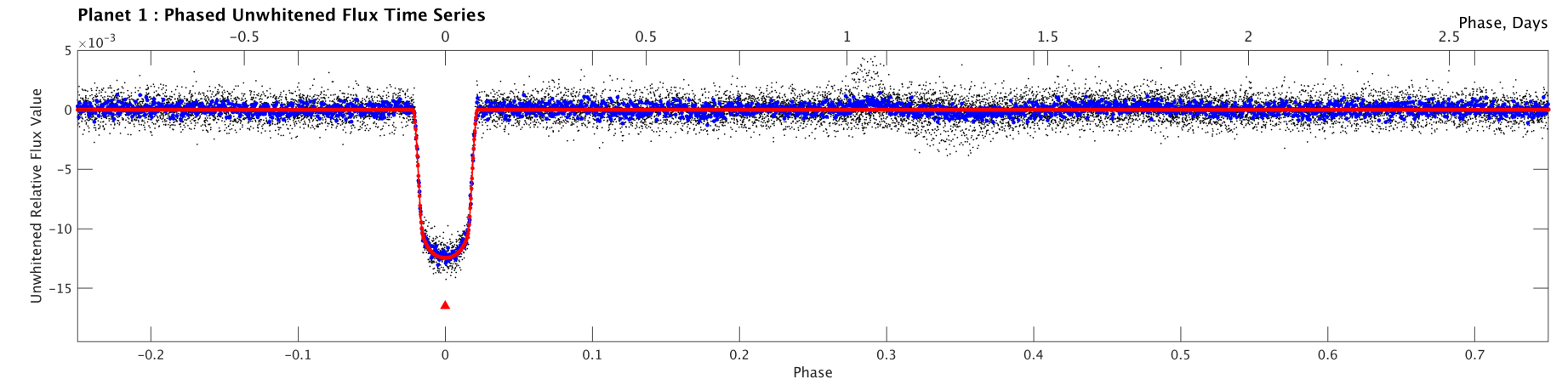

Stellar Distance Table

Index	TIC ID	TESS Mag	Distance (arcsec)
1	0000000170634116	9.68	0.00
2	0000010000462307	15.60	23.99
3	0000000170634118	16.56	24.15
4	0000000170634110	15.15	82.70
5	0000000170634120	15.91	82.85
6	0000000170634111	12.65	89.89
7	0000000170634125	13.64	113.14
8	0000000170634109	16.21	116.12
9	0000010000462306	14.72	139.85
10	0000000170634108	15.37	139.91

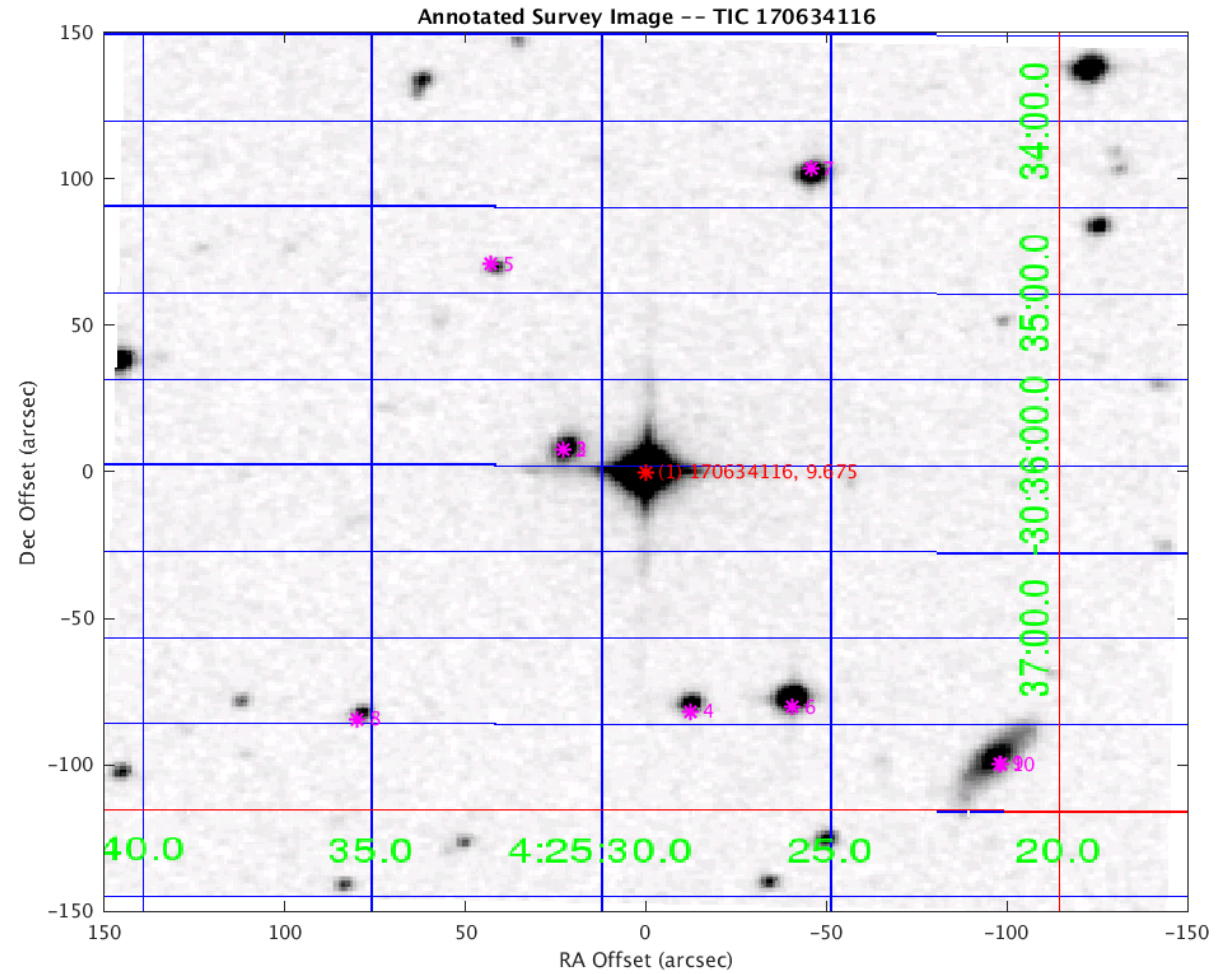

Distances are corrected for proper motion. This table may not contain all of the objects shown.