

TIC: 28230919 Candidate: 1 of 1 Period: 4.888 d

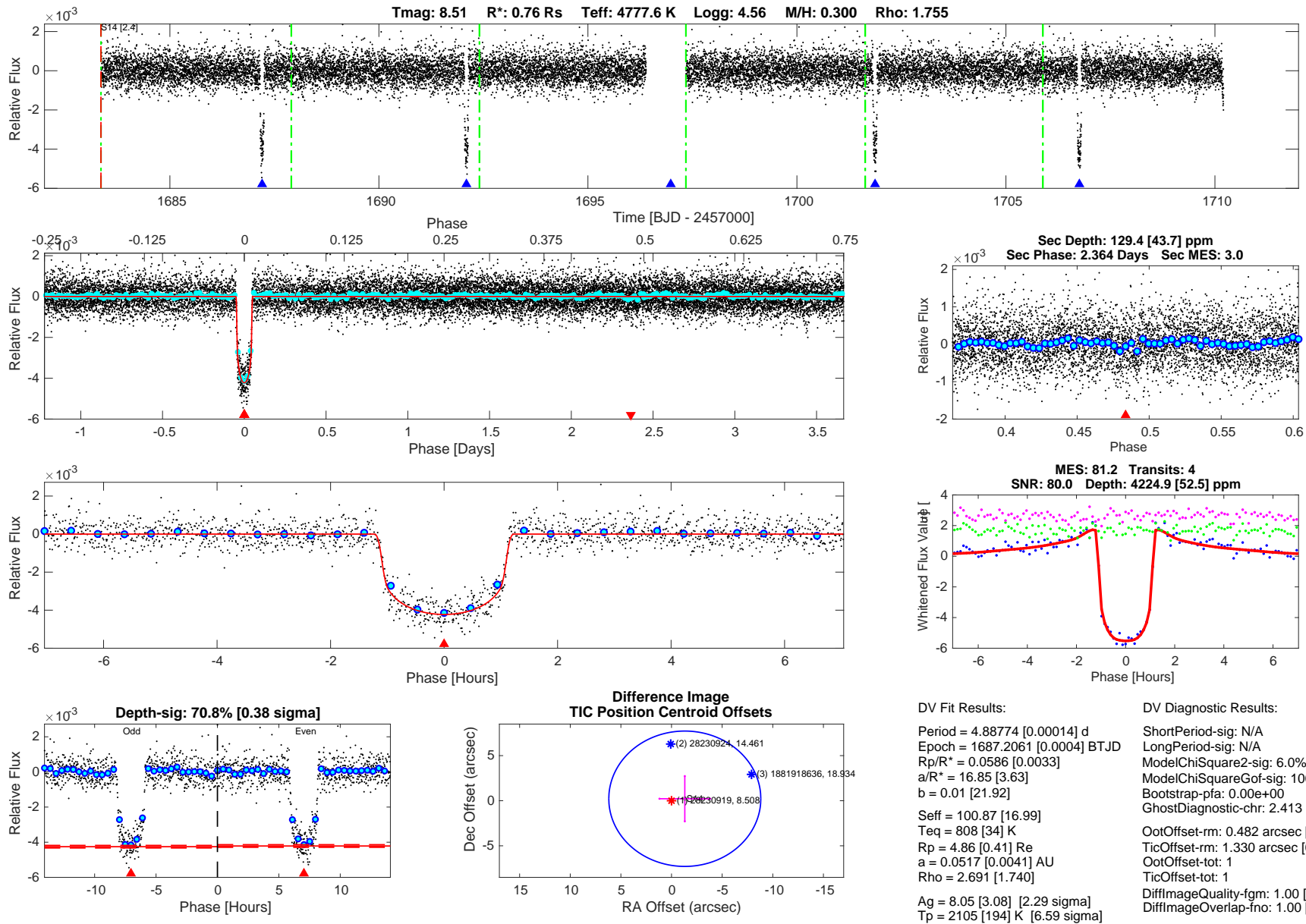

Software Revision: spoc-4.0.8-20190912 -- Date Generated: 13-Sep-2019 13:14:49 Z

This Data Validation Report Summary was produced in the TESS Science Processing Operations Center Pipeline at NASA Ames Research Center

Planet Candidate 1 / Sector 14 / Target Pixel Table 167

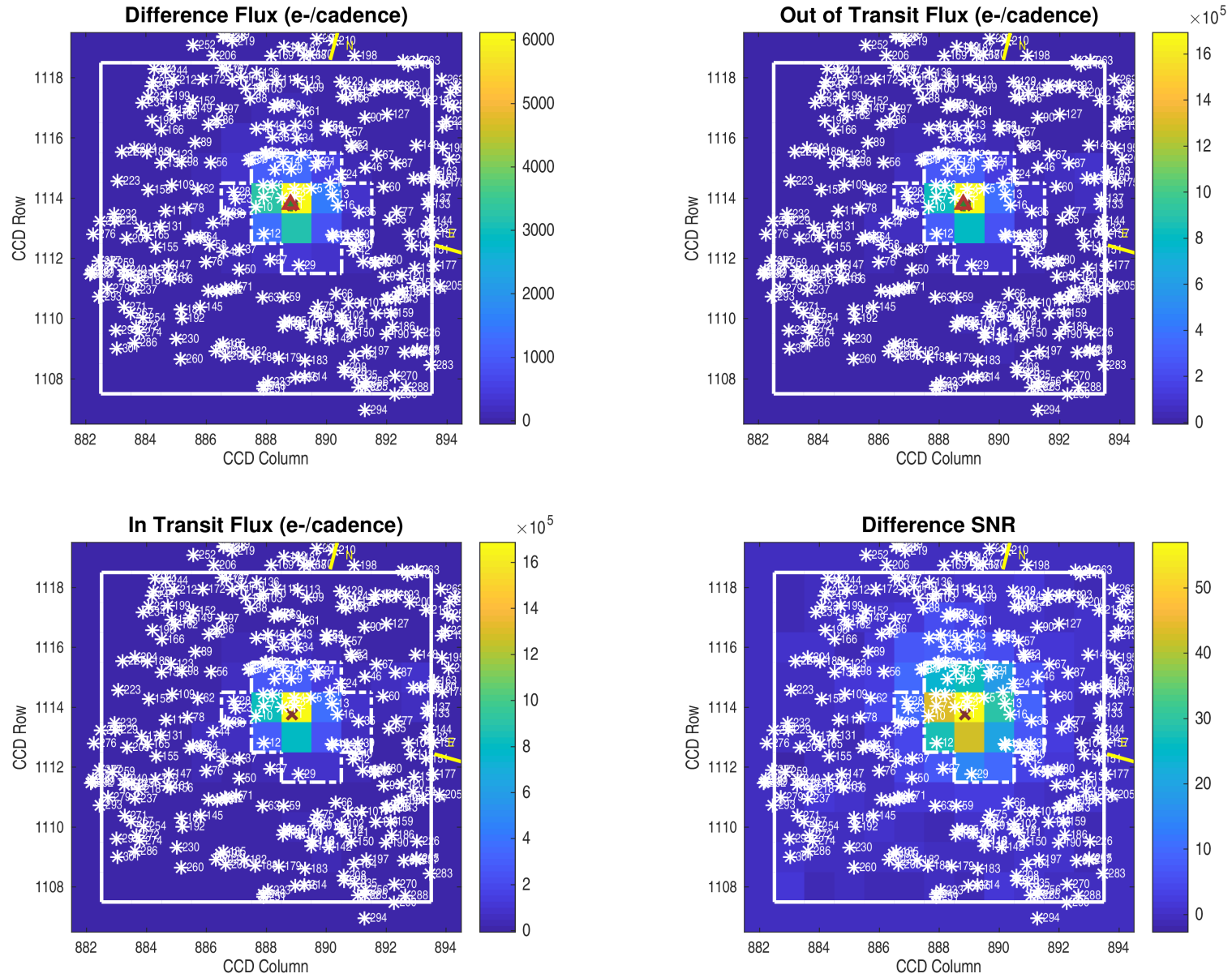

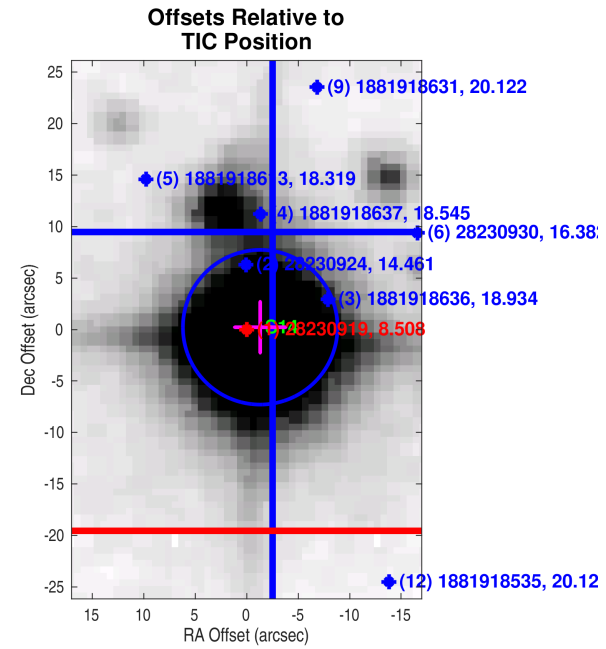
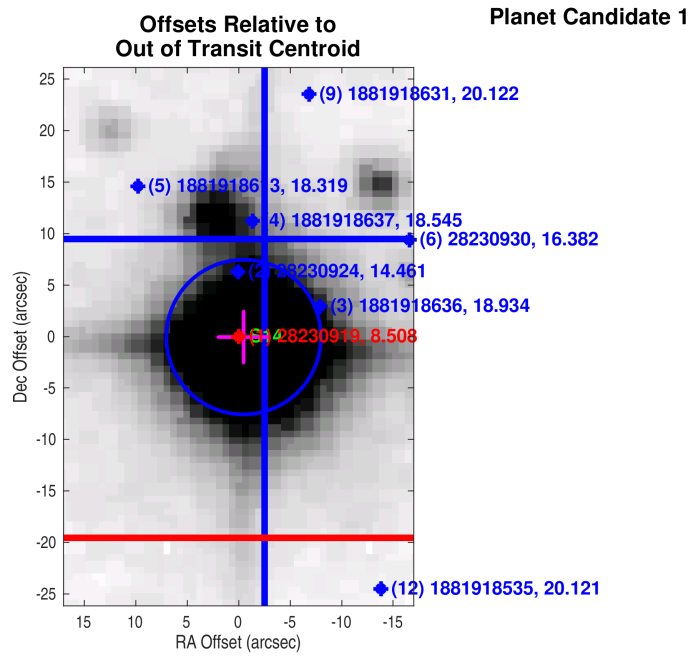
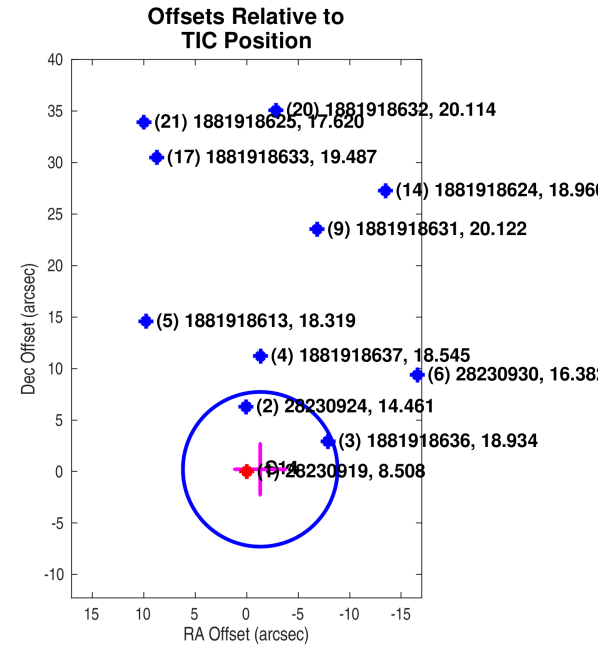
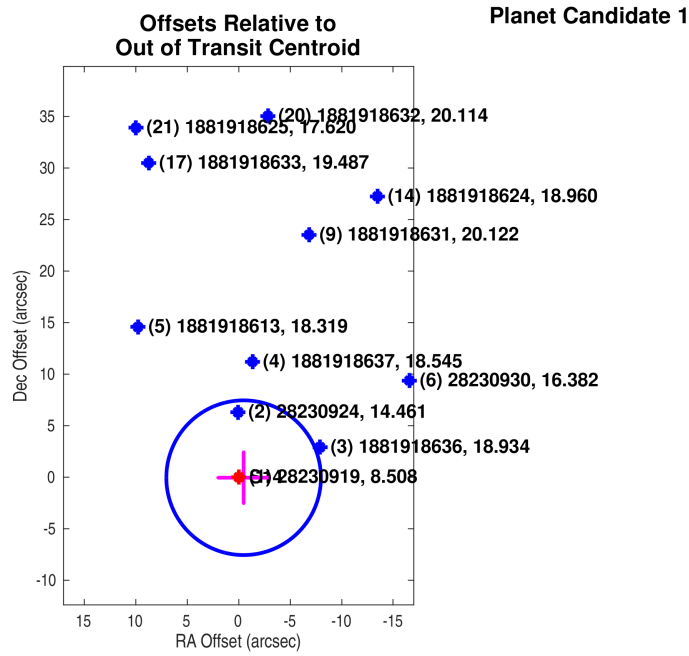

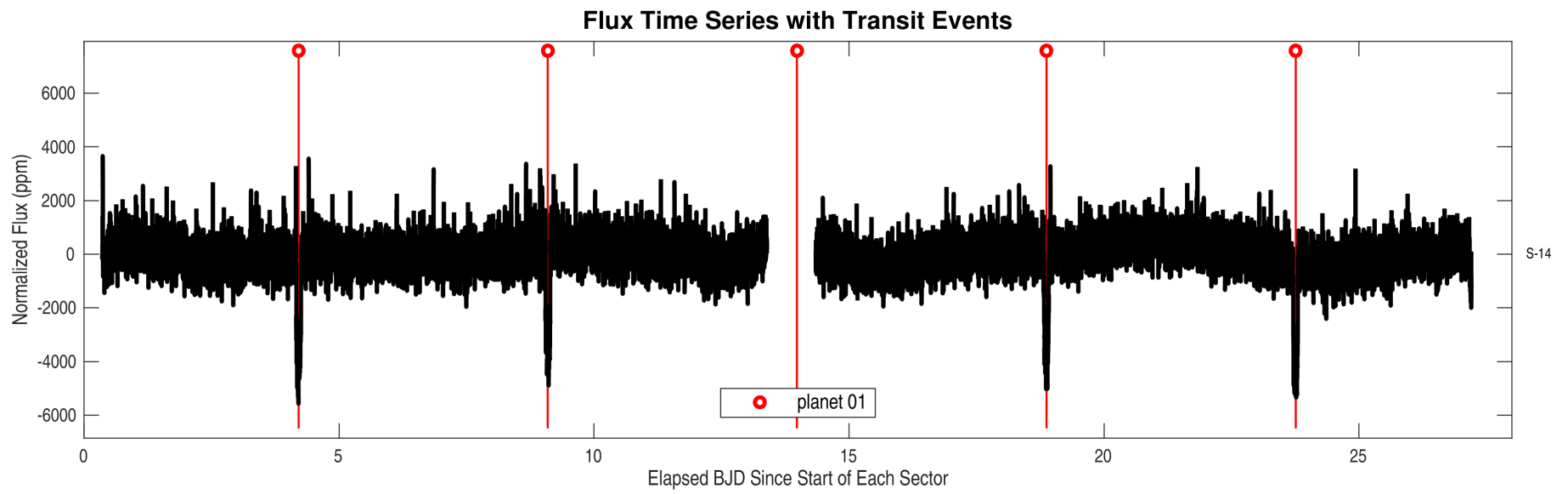
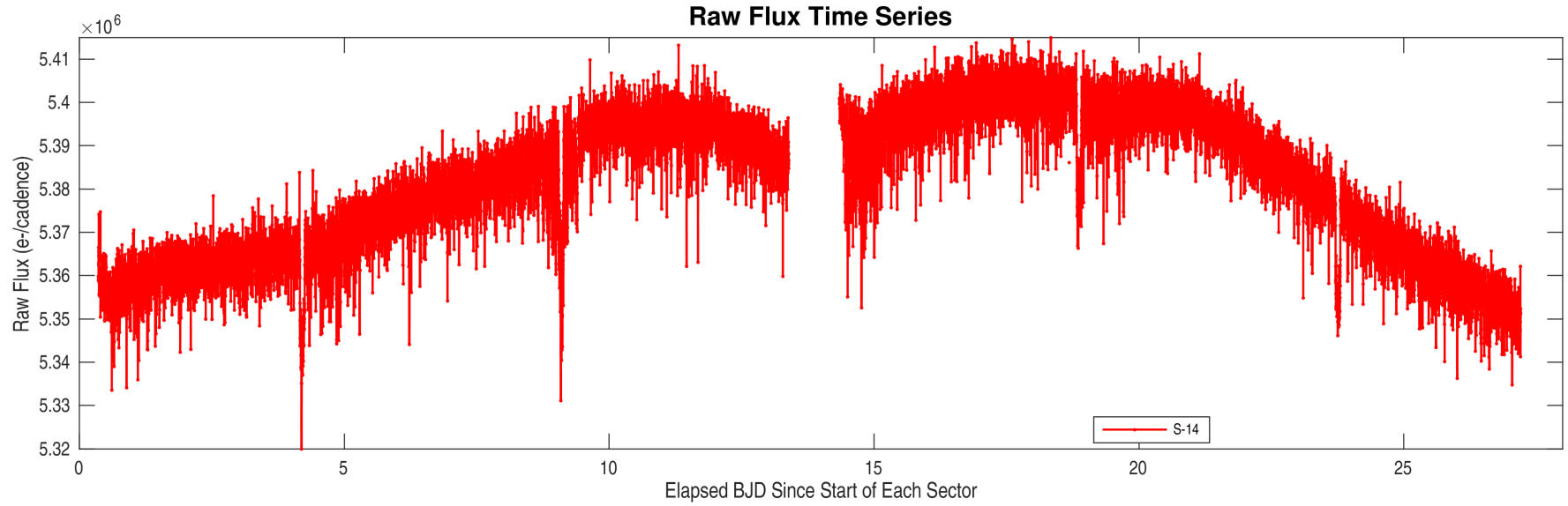

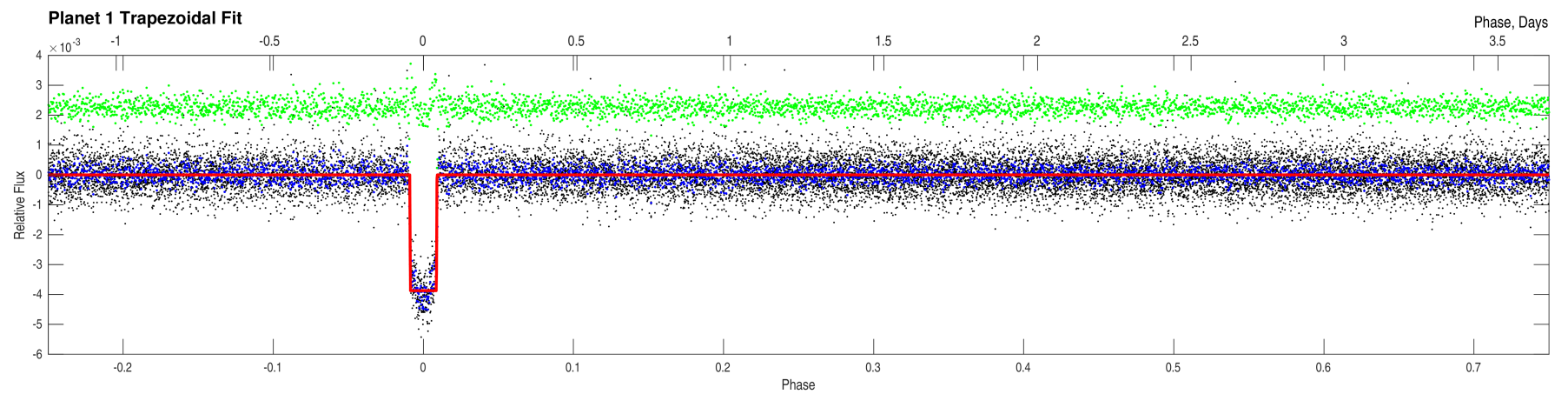
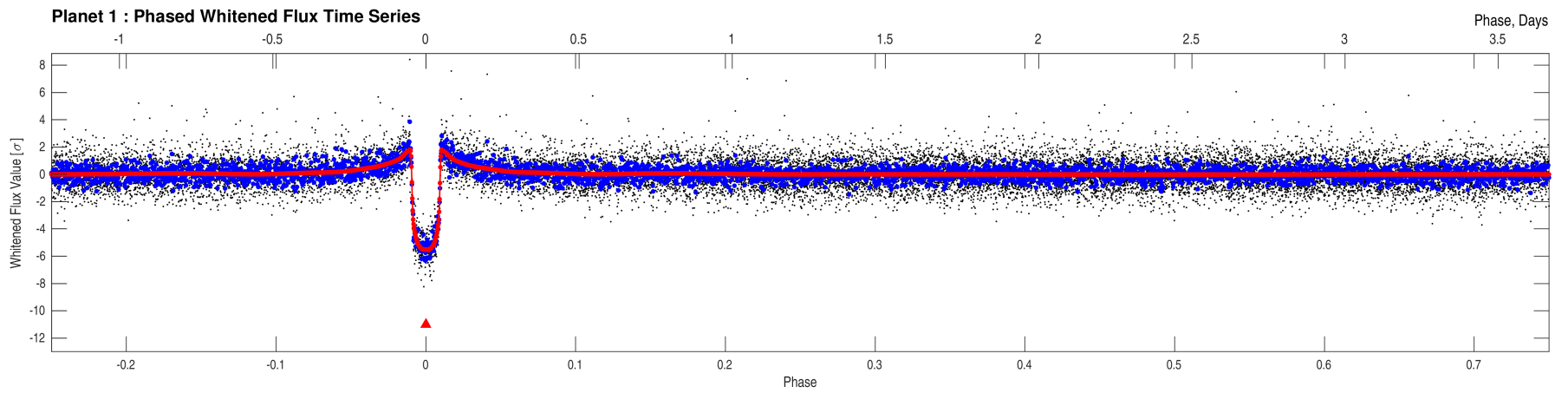
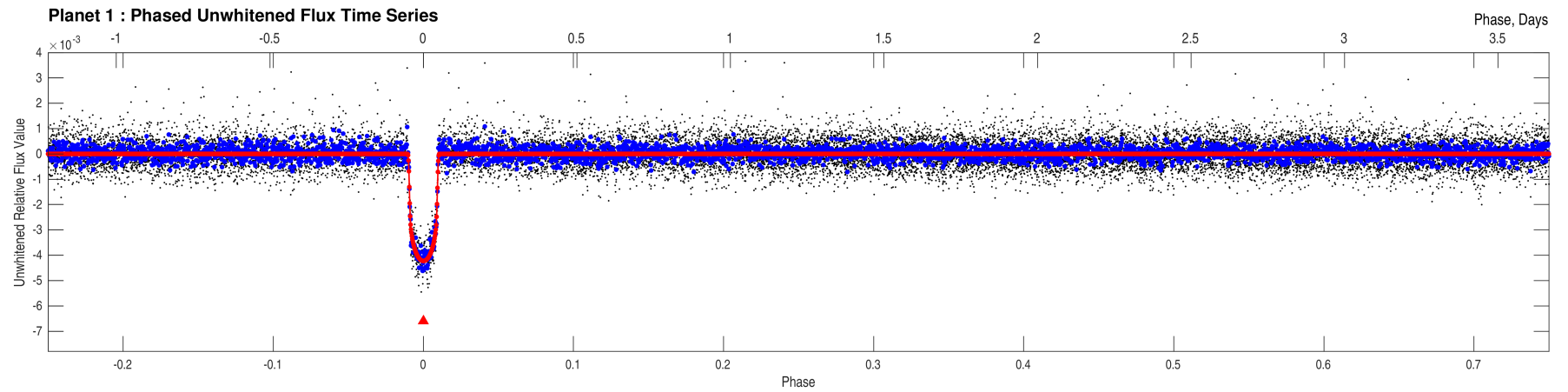

Stellar Distance Table

Index	TIC ID	TESS Mag	Distance (arcsec)
1	0000000028230919	8.51	0.00
2	0000000028230924	14.46	6.29
3	0000001881918636	18.93	8.42
4	0000001881918637	18.55	11.29
5	0000001881918613	18.32	17.56
6	0000000028230930	16.38	19.04
7	0000001881918530	18.22	20.40
8	0000001881918537	19.84	24.11
9	0000001881918631	20.12	24.49
10	0000001881918534	19.54	25.14
11	0000001881918635	20.30	26.91
12	0000001881918535	20.12	28.13
13	0000001881918612	18.64	28.74
14	0000001881918624	18.96	30.41
15	0000000028230935	16.03	30.61
16	0000000028230929	17.32	31.36
17	0000001881918633	19.49	31.71
18	0000001881918609	19.18	33.93
19	0000001881918614	19.40	35.13
20	0000001881918632	20.11	35.17
21	0000001881918625	17.62	35.35
22	0000000028230942	16.95	37.73
23	0000001881918533	20.28	39.32
24	0000001881918616	19.08	39.86
25	0000001881918630	19.86	39.92
26	0000001881918629	20.00	39.96
27	0000001881918516	20.12	40.83
28	0000001881918531	18.10	41.16
29	0000001881918512	19.58	41.55
30	0000001881918536	19.88	42.10
31	0000000028230934	18.02	42.66
32	0000001881918611	19.56	43.48
33	0000001881918529	17.97	44.60
34	0000000028230950	15.89	46.15
35	0000000028230926	14.52	46.15
36	0000001881918532	20.34	46.43
37	0000001881918538	19.90	47.90
38	0000001881918626	18.14	48.17
39	0000001881918610	18.88	49.37
40	0000001881918615	20.04	51.35

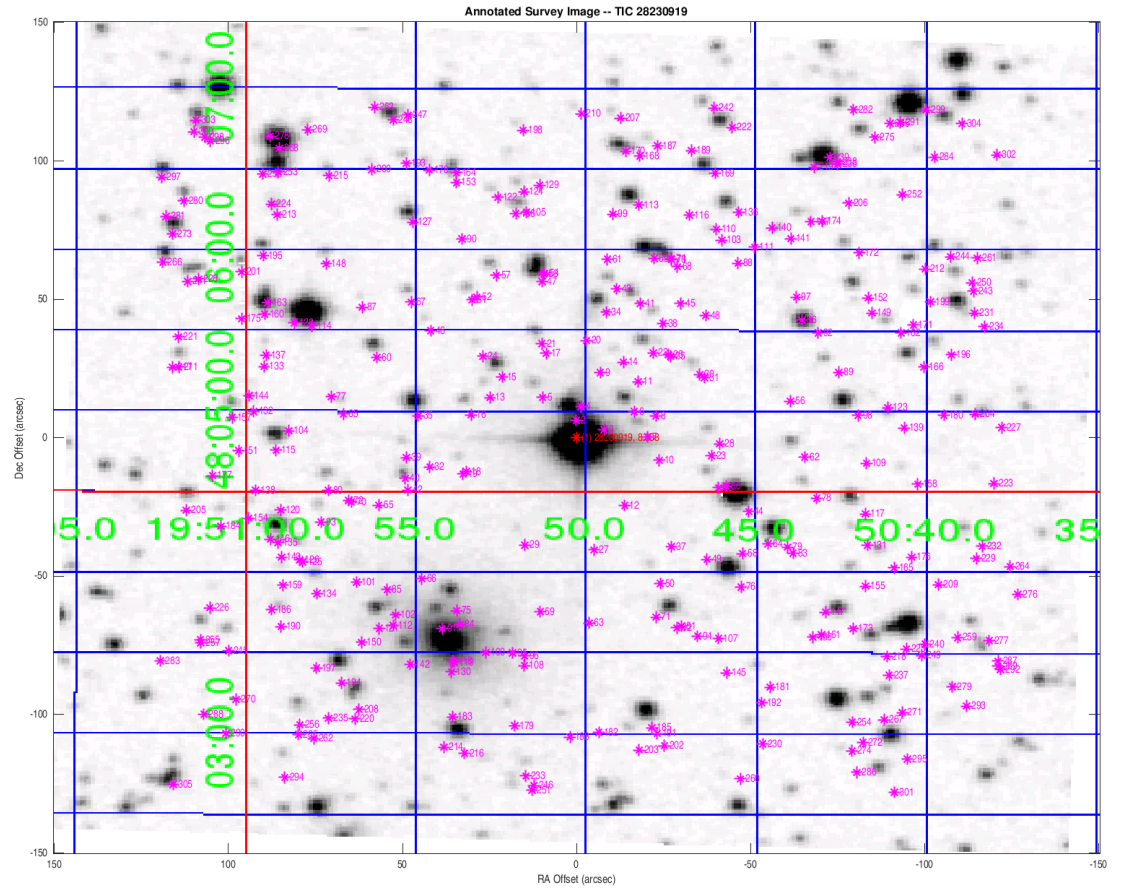

Distances are corrected for proper motion. This table may not contain all of the objects shown.

Stellar Distance Table – Continued

Index	TIC ID	TESS Mag	Distance (arcsec)
41	0000000028230951	16.91	51.81
42	0000001881918608	17.39	51.96
43	0000001881918628	17.77	55.02
44	0000000028230906	12.16	56.24
45	0000001881918634	20.60	56.92
46	0000001881918617	18.87	56.99
47	0000001881918644	15.46	57.25
48	0000001881918627	19.74	57.65
49	0000001881918526	20.06	57.78
50	0000001881918520	18.83	57.93
51	0000001881918618	18.17	58.09
52	0000001881918621	20.02	58.31
53	0000000028230962	14.25	59.82
54	0000001881918645	15.28	60.13
55	0000001881918562	19.75	61.81
56	0000001881921489	19.80	62.79
57	0000000028230961	17.52	63.02
58	0000001881918521	18.43	63.47
59	0000001881918517	20.73	63.71
60	0000000028230941	16.15	64.30
61	0000001881918641	19.76	65.04
62	0000000028230917	17.25	65.92
63	0000001881918513	20.12	67.01
64	0000001881918525	19.68	67.07
65	0000001881918571	18.65	67.50
66	0000001881918559	19.06	67.57
67	0000001881918619	17.69	68.25
68	0000001881918638	16.89	68.26
69	0000000028230969	14.97	68.45
70	0000000028230909	18.49	68.70
71	0000001881918510	19.69	68.80
72	0000000500798428	20.35	69.27
73	0000000028230968	16.55	69.98
74	0000001881918623	16.78	70.07
75	0000000028230891	16.29	71.34
76	0000000028230896	14.13	71.70
77	0000001881918574	20.03	71.98
78	0000001881921480	18.00	72.35
79	0000000028230901	14.62	72.38
80	0000000028230912	17.01	73.84

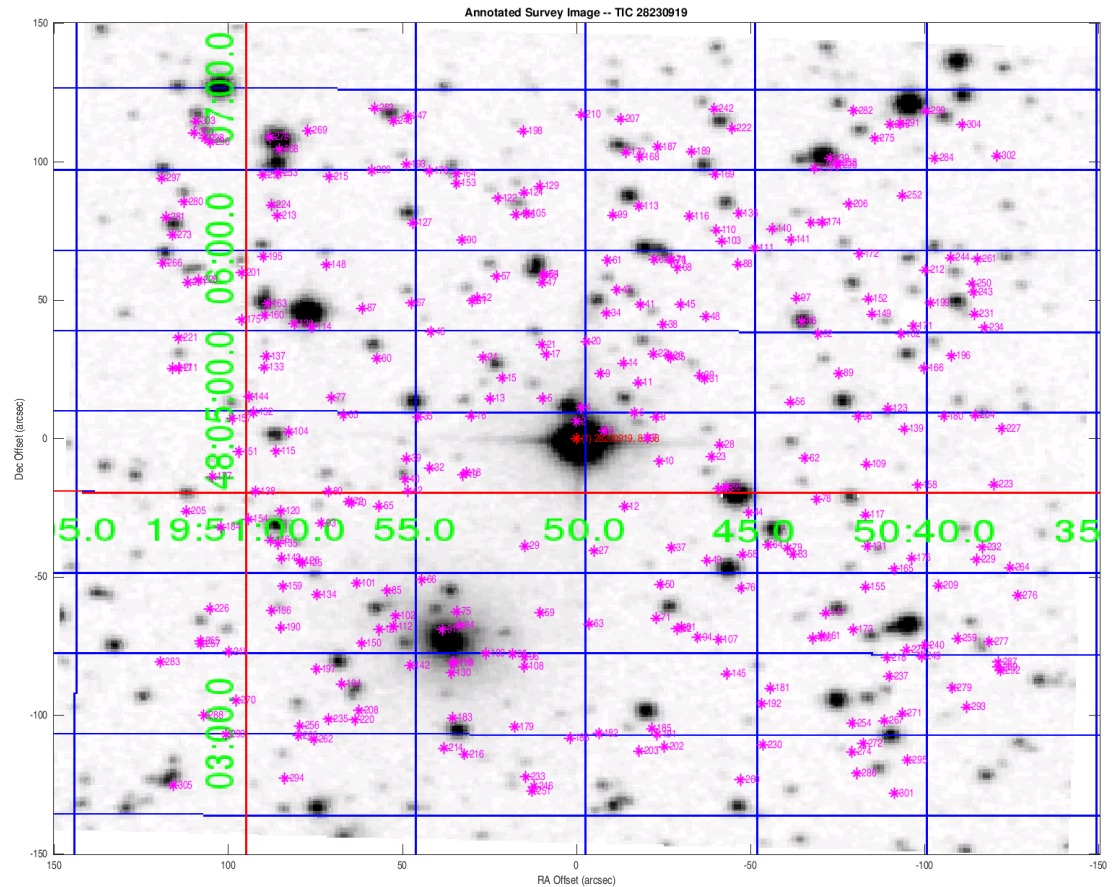

Distances are corrected for proper motion. This table may not contain all of the objects shown.

Stellar Distance Table – Continued

Index	TIC ID	TESS Mag	Distance (arcsec)
81	0000000028230889	15.96	74.44
82	0000001881918528	17.32	74.52
83	0000001881918527	20.60	74.92
84	0000001881918468	20.00	75.33
85	0000001881918554	19.89	77.23
86	0000001881921491	19.32	77.48
87	0000001881918620	18.78	77.53
88	0000001881921584	19.89	78.24
89	0000001881921487	17.75	78.92
90	0000001881918622	20.66	78.96
91	0000000028230885	17.31	79.04
92	0000000028230946	14.74	79.05
93	0000001881918557	18.66	79.46
94	0000001881918522	19.60	79.72
95	0000001881918519	17.84	79.91
96	0000001881918515	19.91	80.27
97	0000001881921492	20.05	81.02
98	0000000028230927	15.03	81.26
99	0000001881918642	20.01	81.42
100	0000001881918518	18.84	81.83
101	0000001881918555	19.73	81.92
102	0000001881918558	19.40	82.45
103	0000001881921585	19.02	82.65
104	0000001881918568	20.02	82.66
105	0000001881918639	17.47	82.70
106	0000000028230979	18.11	82.78
107	0000001881918524	19.83	83.22
108	0000001881918514	20.18	83.72
109	0000001881921483	20.00	83.80
110	0000001881921593	20.47	85.29
111	0000001881921592	20.60	85.72
112	0000001881918472	18.47	85.90
113	0000000028230982	15.20	85.92
114	0000000028230947	11.65	86.05
115	0000000028230920	15.12	86.42
116	0000001881921594	20.26	86.70
117	0000000028230905	15.78	87.42
118	0000000028230875	13.37	88.23
119	0000010000766665	12.61	88.40
120	0000001881918579	18.91	88.90

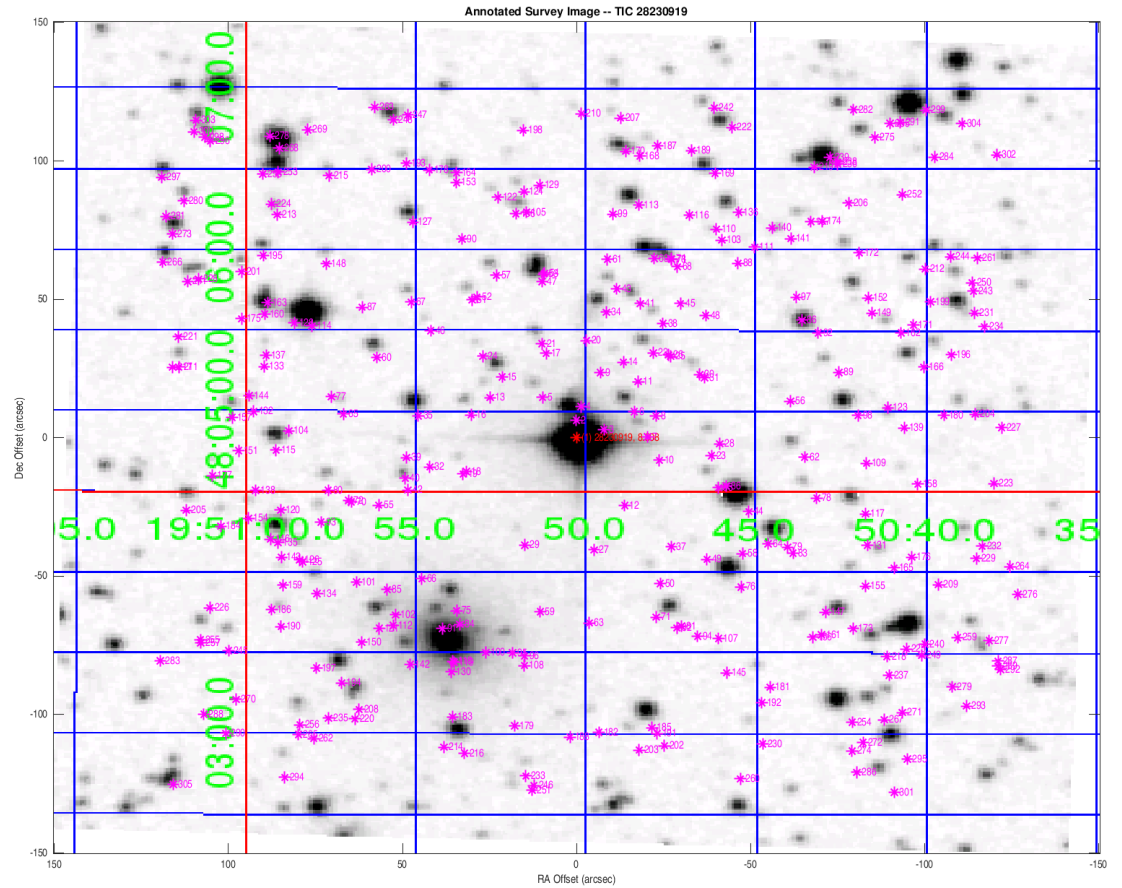

Distances are corrected for proper motion. This table may not contain all of the objects shown.

Stellar Distance Table – Continued

Index	TIC ID	TESS Mag	Distance (arcsec)
121	0000000028230887	16.25	89.19
122	0000001881918647	18.61	89.71
123	0000001881921486	19.46	90.11
124	0000001881918646	18.34	90.15
125	0000001881918564	20.44	90.53
126	0000001881918556	18.33	90.98
127	0000000028230977	15.76	90.99
128	0000001881918603	18.39	91.09
129	0000001881918643	19.96	91.79
130	0000001881918467	18.55	91.91
131	0000001881921484	18.95	92.11
132	0000001881918572	18.80	93.22
133	0000001881918599	18.98	93.29
134	0000000028230893	17.51	93.43
135	0000000028230903	14.85	93.72
136	0000000028230980	16.13	93.84
137	0000001881918595	19.15	94.01
138	0000001881918578	20.68	94.10
139	0000001881921481	18.14	94.18
140	0000001881921591	20.68	94.33
141	0000001881921595	18.16	94.66
142	0000000028230873	17.14	94.84
143	0000001881918566	19.93	95.11
144	0000001881918577	20.20	95.24
145	0000001881918523	19.79	95.27
146	0000001881918573	19.26	95.28
147	0000001881918504	19.55	95.37
148	0000001881918648	17.87	95.44
149	0000001881921490	19.14	96.05
150	0000001881918560	20.29	96.30
151	0000001881918575	19.75	97.18
152	0000000028230954	15.59	97.81
153	0000001881918669	18.02	98.45
154	0000001881918570	18.59	98.61
155	0000001881921447	17.85	98.84
156	0000001881918498	18.55	98.97
157	0000000028230925	17.25	99.18
158	0000001881921482	18.43	99.43
159	0000001881918565	19.31	99.78
160	0000000028230948	14.76	100.07

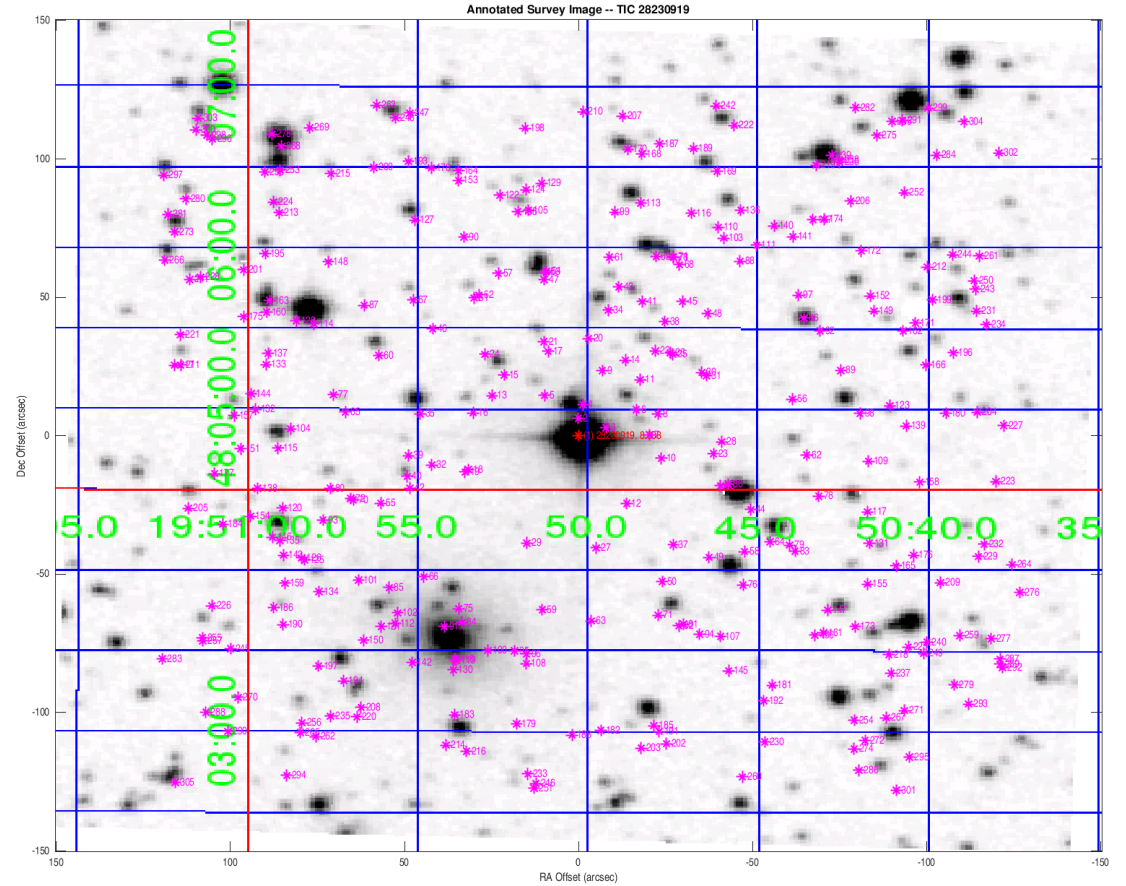

Distances are corrected for proper motion. This table may not contain all of the objects shown.

Stellar Distance Table – Continued

Index	TIC ID	TESS Mag	Distance (arcsec)
161	0000001881918500	19.43	100.10
162	0000000028230944	17.25	100.63
163	0000000028230952	17.32	101.31
164	0000000028230986	17.17	101.72
165	0000000028230900	17.59	102.64
166	0000000028230939	16.12	103.05
167	0000001881921586	18.18	103.10
168	0000001881921605	17.79	103.41
169	0000000028230988	15.82	103.50
170	0000000028230992	15.68	104.46
171	0000001881921488	19.72	104.97
172	0000000028230972	17.10	105.13
173	0000000028230886	15.84	105.25
174	0000001881921588	19.33	105.28
175	0000001881918598	20.28	105.38
176	0000001881921454	20.61	105.48
177	0000001881918576	19.03	105.48
178	0000001881918653	18.43	105.55
179	0000001881918508	19.35	105.59
180	0000001881921485	20.04	105.83
181	0000001881918505	18.37	105.93
182	0000001881918511	18.77	106.58
183	0000000028230866	18.39	106.97
184	0000001881918569	18.57	106.99
185	0000001881918509	18.91	107.02
186	0000001881918563	19.89	107.33
187	0000001881921596	18.79	108.01
188	0000001881918506	18.67	108.20
189	0000001881921603	20.74	108.84
190	0000001881918567	18.69	108.88
191	0000000028230861	14.60	109.34
192	0000001881918503	20.64	109.58
193	0000001881918652	18.52	110.51
194	0000000028230870	15.28	111.38
195	0000000028230971	16.54	111.48
196	0000001881921493	17.67	111.75
197	0000001881918561	19.71	111.80
198	0000001881918665	19.17	112.07
199	0000001881921501	17.86	112.86
200	0000001881918651	19.64	113.35

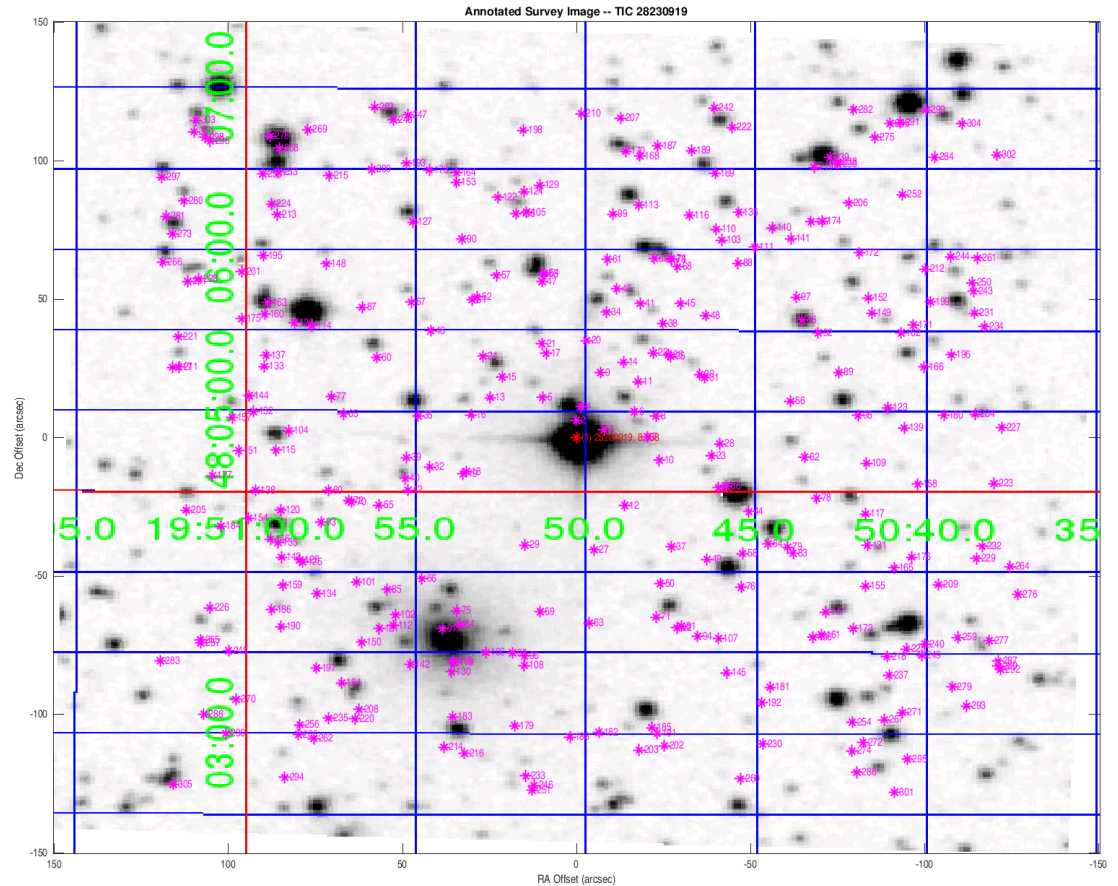

Distances are corrected for proper motion. This table may not contain all of the objects shown.

Stellar Distance Table – Continued

Index	TIC ID	TESS Mag	Distance (arcsec)
201	0000001881918597	17.71	113.36
202	0000001881918492	20.65	114.13
203	0000001881918507	18.09	114.29
204	0000000028230928	17.42	114.86
205	0000000028230907	16.41	115.09
206	0000001881921587	20.12	115.31
207	0000001881921597	18.89	116.13
208	0000000028230867	16.43	116.39
209	0000001881921455	20.28	116.76
210	0000001881918640	19.44	117.06
211	0000000028230938	17.35	117.08
212	0000000028230963	17.06	117.21
213	0000001881918649	17.96	117.83
214	0000001881918466	19.77	118.12
215	0000001881918650	18.27	118.41
216	0000000028230858	14.56	118.45
217	0000001881918600	20.63	118.76
218	0000000028230876	16.55	119.11
219	0000000028230990	16.58	119.21
220	0000001881918469	18.01	119.83
221	0000001881918601	20.04	120.01
222	0000000028230998	15.53	120.64
223	0000001881921453	19.96	121.02
224	0000001881918654	19.77	121.65
225	0000000028230879	16.23	121.66
226	0000001881918540	19.93	121.95
227	0000000028230922	17.57	122.18
228	0000001881918602	17.62	122.81
229	0000001881921452	19.42	122.84
230	0000001881918496	18.60	122.88
231	0000000028230949	15.18	122.89
232	0000000028230902	17.58	122.90
233	0000001881918460	19.29	123.08
234	0000001881921496	18.66	123.84
235	0000001881918471	20.02	123.86
236	0000000028230991	13.33	124.10
237	0000001881918499	19.08	124.17
238	0000001881921589	15.52	124.73
239	0000001881921590	18.74	124.73
240	0000000028230880	13.45	124.79

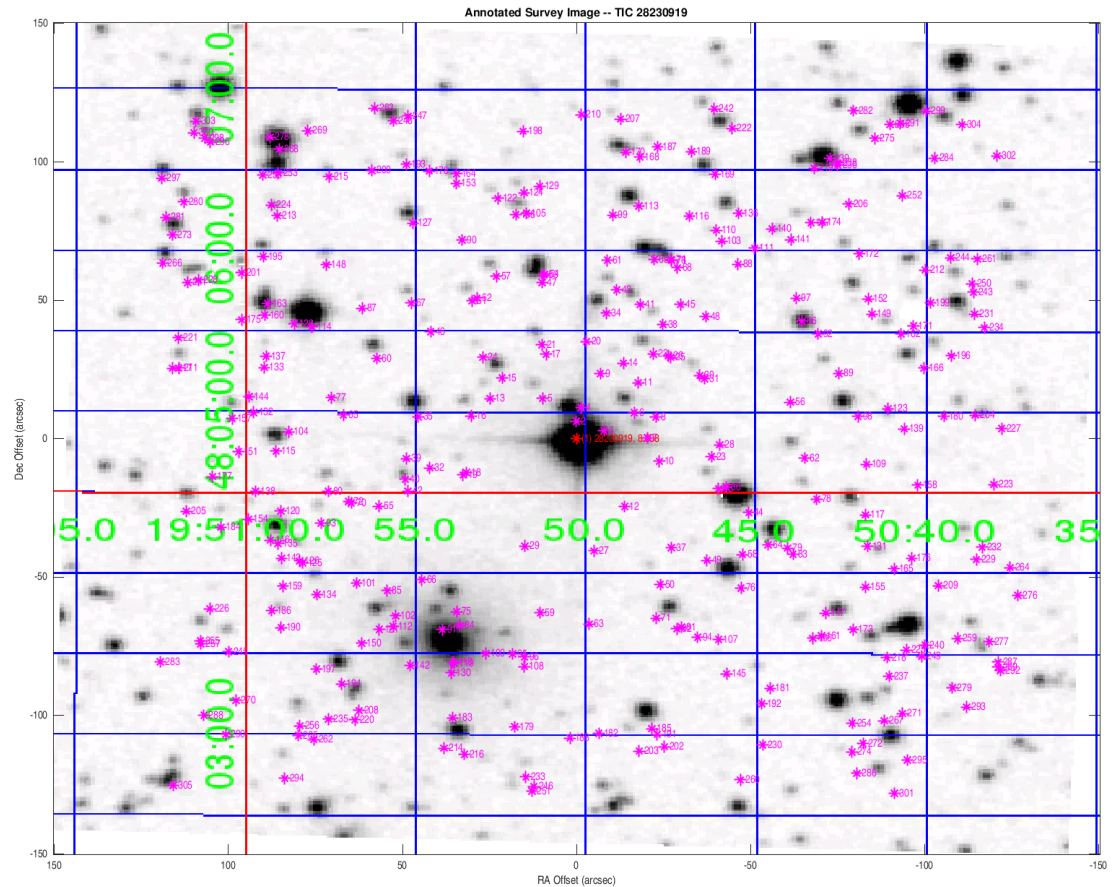

Distances are corrected for proper motion. This table may not contain all of the objects shown.

Stellar Distance Table – Continued

Index	TIC ID	TESS Mag	Distance (arcsec)
241	0000000028230959	17.18	125.15
242	0000001881921598	17.61	125.48
243	0000001881921506	20.39	125.72
244	0000000028230970	16.73	125.79
245	0000000028230877	17.53	126.16
246	0000001881918454	19.18	126.21
247	0000001881918670	19.71	126.25
248	0000000028231001	15.58	126.31
249	0000001881921451	17.55	126.60
250	0000000028230958	17.30	126.64
251	0000001881918458	20.60	127.98
252	0000001881921508	19.34	128.33
253	0000000028230989	14.29	128.65
254	0000000028230863	14.12	129.74
255	0000000028230881	17.64	130.39
256	0000000028230862	17.50	130.66
257	0000000500798427	18.50	130.89
258	0000001881918661	18.63	131.11
259	0000001881921450	19.76	131.14
260	0000001881918487	19.91	131.93
261	0000001881921502	18.41	132.15
262	0000001881918470	20.69	132.32
263	0000001881918657	19.57	132.74
264	0000001881921448	19.32	132.97
265	0000001881918446	19.41	133.71
266	0000000028230966	15.95	134.76
267	0000000028230864	16.55	134.90
268	0000000028230994	12.72	135.04
269	0000001881918656	18.74	135.41
270	0000001881918546	20.22	135.97
271	0000001881918497	17.69	136.44
272	0000001881918501	20.49	137.43
273	0000000028230974	15.63	137.44
274	0000001881918502	20.26	138.11
275	0000000028230996	16.74	138.28
276	0000001881921449	20.30	138.85
277	0000000028230882	17.26	139.39
278	0000001881918662	18.56	140.11
279	0000001881921437	19.60	140.52
280	0000000028230984	17.00	141.57

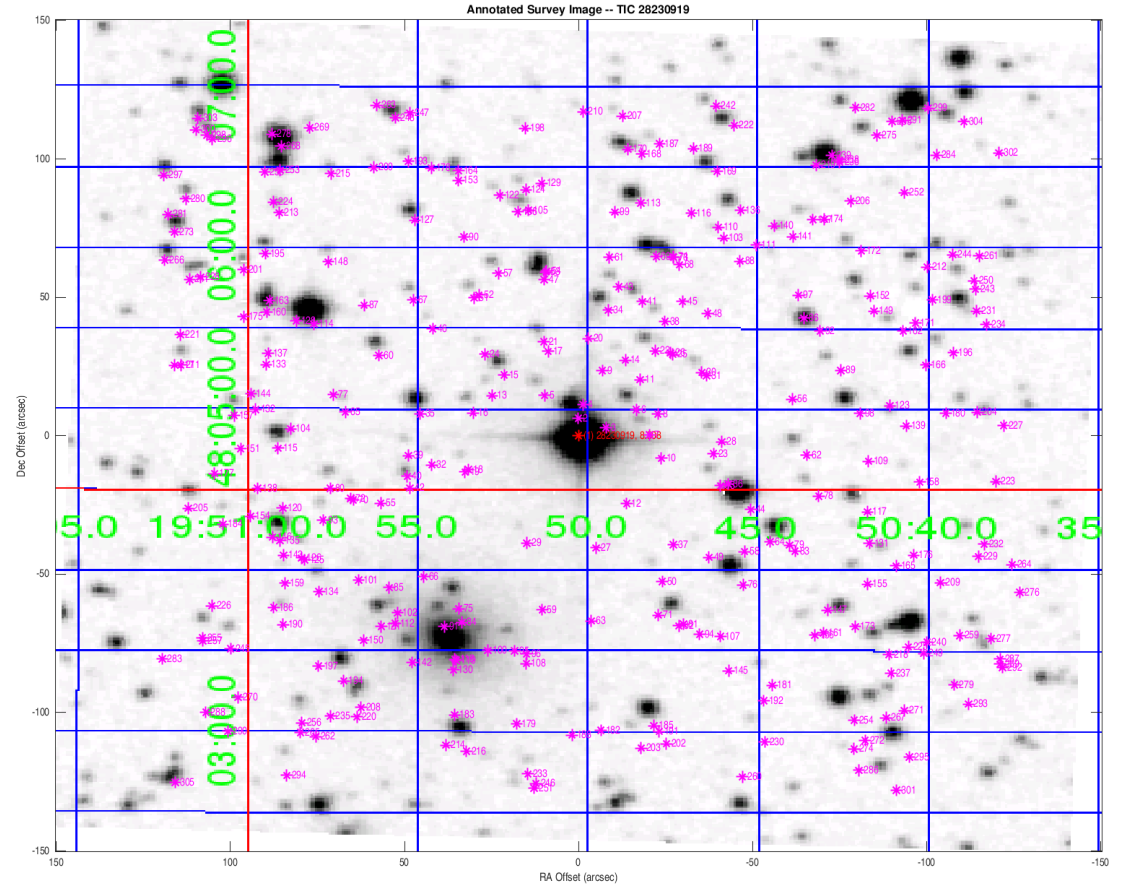

Distances are corrected for proper motion. This table may not contain all of the objects shown.

Stellar Distance Table – Continued

Index	TIC ID	TESS Mag	Distance (arcsec)
281	0000001881918605	19.47	142.45
282	0000000028231004	16.70	142.69
283	0000001881918544	20.02	144.18
284	0000001881921609	19.05	144.37
285	0000001881921613	20.59	144.91
286	0000001881918495	19.42	145.25
287	0000001881921446	18.35	145.50
288	0000001881918543	20.25	146.42
289	0000000028230874	17.21	146.53
290	0000001881918541	20.29	146.78
291	0000001881921612	19.40	147.05
292	0000001881921444	17.64	147.78
293	0000001881921445	19.61	148.18
294	0000000028230854	17.88	148.61
295	0000000028230857	14.74	150.07
296	0000001881918663	19.14	150.13
297	0000000028230985	16.03	151.80
298	0000000028230995	17.31	152.31
299	0000000028231003	12.08	155.19
300	0000001881918606	18.69	155.86
301	0000000028230853	16.77	157.32
302	0000001881921504	18.50	158.14
303	0000000028231000	16.52	158.41
304	0000000028230999	16.32	158.51
305	0000001881918539	17.66	170.56

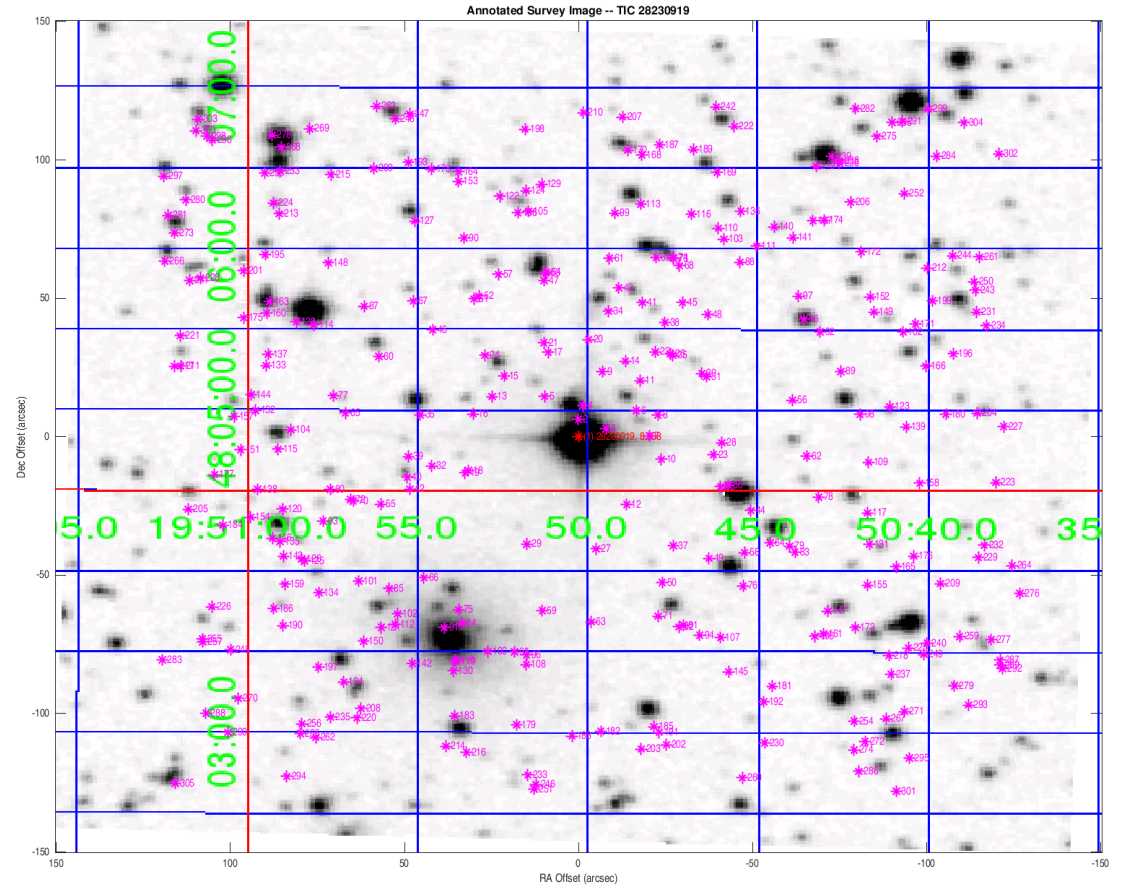

Distances are corrected for proper motion. This table may not contain all of the objects shown.