

TIC: 424865156 Candidate: 1 of 1 Period: 2.205 d

Tmag: 10.03 R\*: 1.99 Rs Teff: 6532.2 K Logg: 3.97 M/H: 0.233 Rho: 0.170

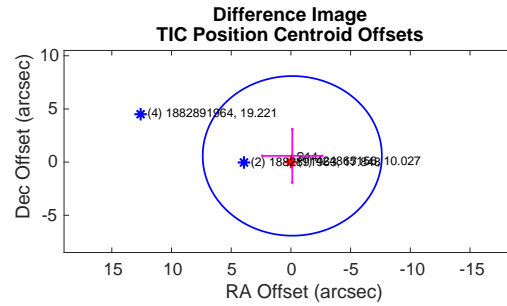
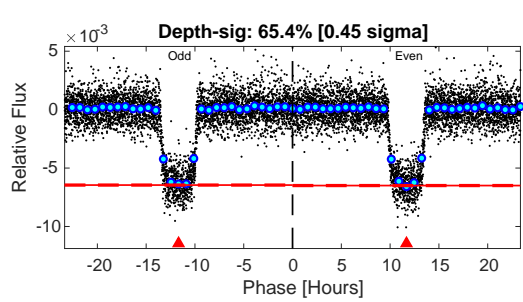
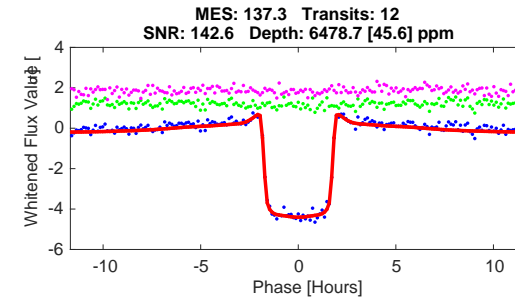
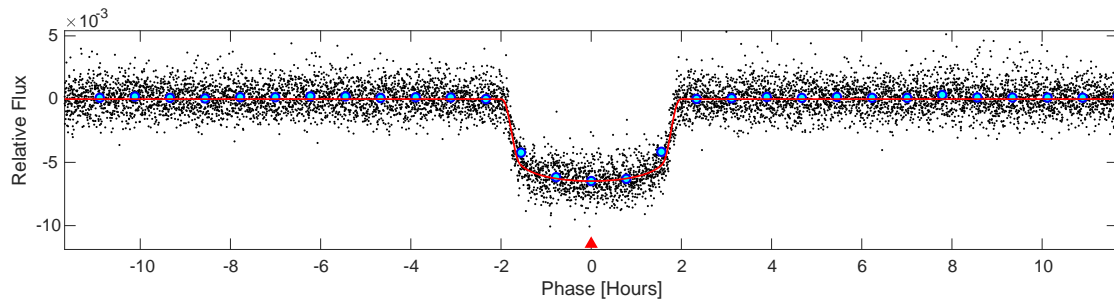
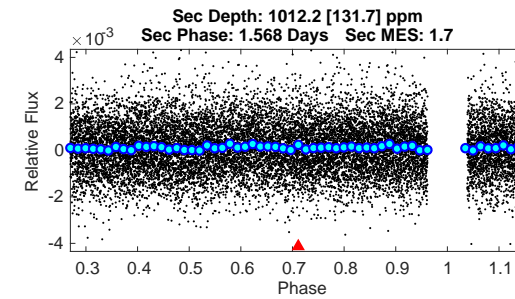
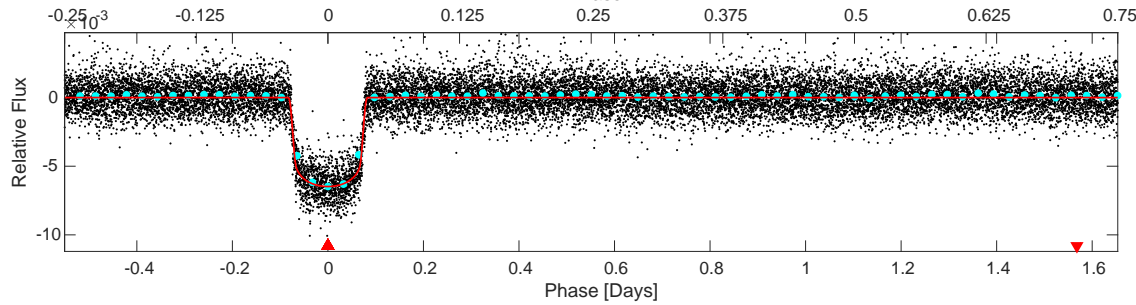
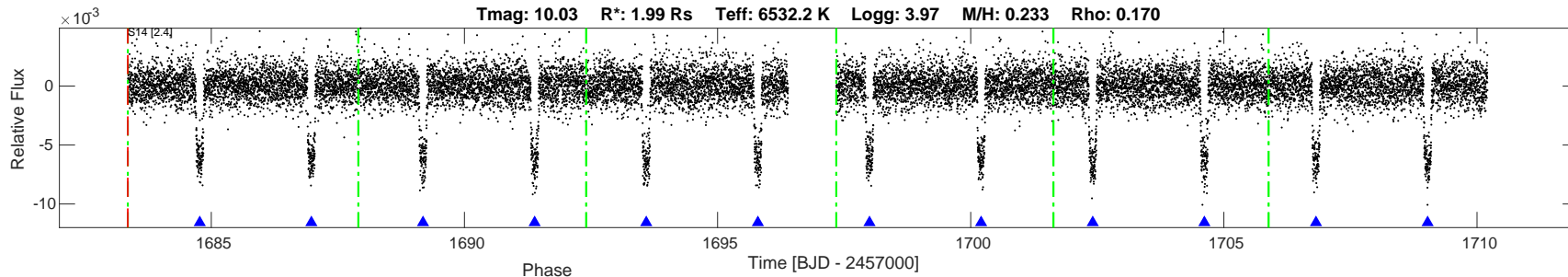

DV Fit Results:

Period = 2.20474 [0.00006] d  
Epoch = 1684.7722 [0.0004] BTJD  
Rp/R\* = 0.0761 [0.0006]  
a/R\* = 4.44 [0.18]  
b = 0.36 [0.10]  
Seff = 4831.13 [698.86]  
Teff = 2126 [77] K  
Rp = 16.57 [0.69] Re  
a = 0.0366 [0.0025] AU  
Rho = 0.242 [0.029]  
Ag = 2.72 [0.50] [3.45 sigma]  
Tp = 4223 [155] K [12.10 sigma]

DV Diagnostic Results:

ShortPeriod-sig: N/A  
LongPeriod-sig: N/A  
ModelChiSquare2-sig: 33.8%  
ModelChiSquareGof-sig: 100.0%  
Bootstrap-pfa: 0.00e+00  
GhostDiagnostic-chr: 4.489  
OotOffset-rm: 0.373 arcsec [0.15 sigma]  
TicOffset-rm: 0.599 arcsec [0.24 sigma]  
OotOffset-tot: 1  
TicOffset-tot: 1  
DiffImageQuality-fgm: 1.00 [1/1]  
DiffImageOverlap-fno: 1.00 [1/1]

Software Revision: spoc-4.0.8-20190912 -- Date Generated: 13-Sep-2019 11:49:37 Z

This Data Validation Report Summary was produced in the TESS Science Processing Operations Center Pipeline at NASA Ames Research Center

Planet Candidate 1 / Sector 14 / Target Pixel Table 167

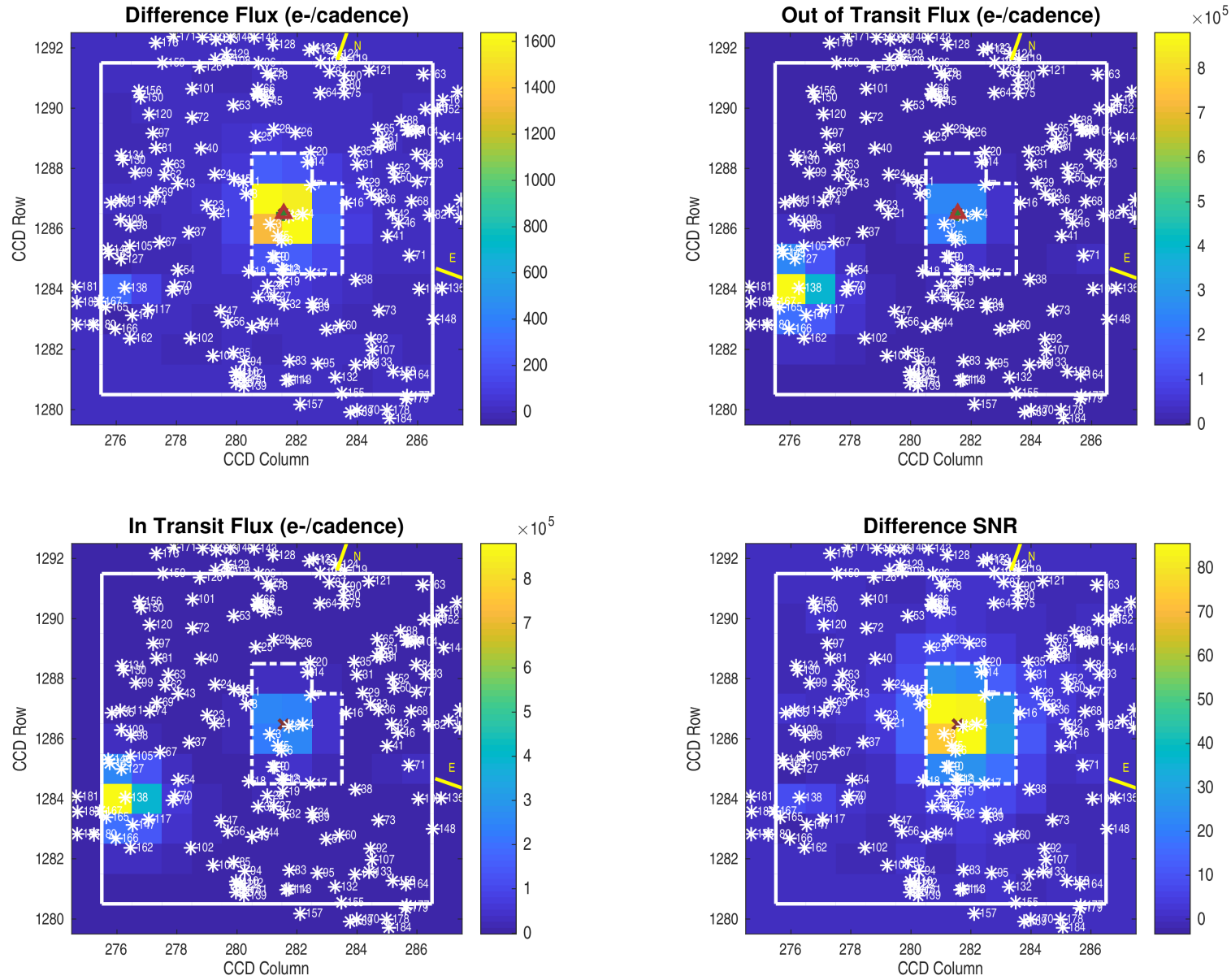

Planet Candidate 1

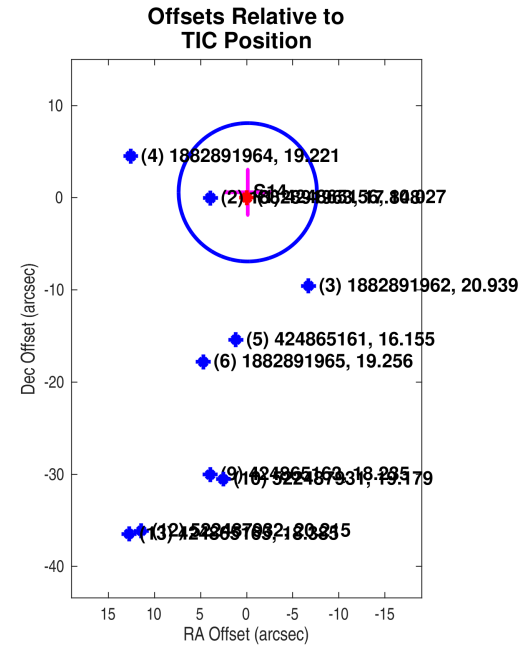
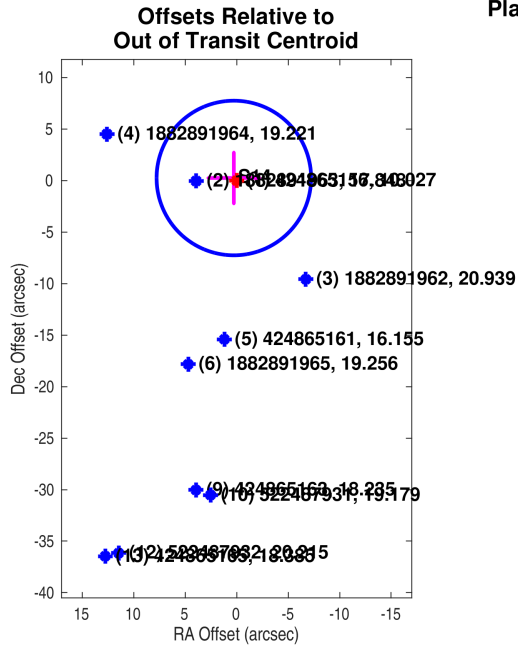

Planet Candidate 1

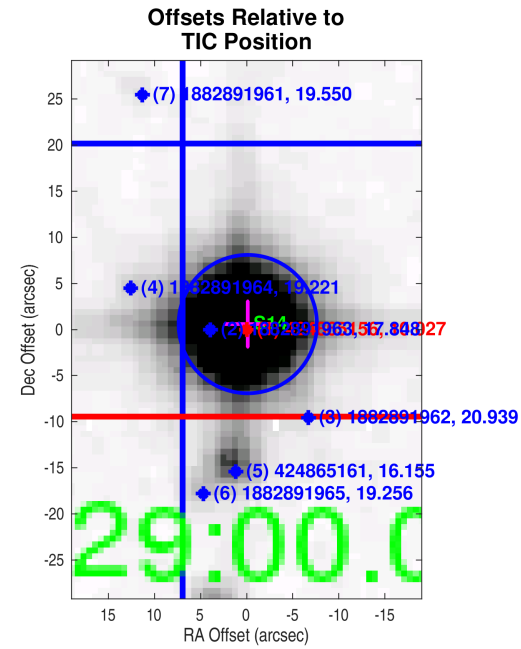
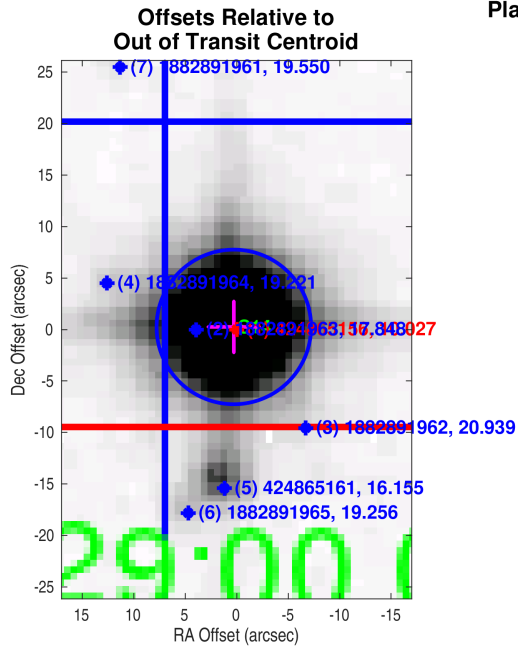

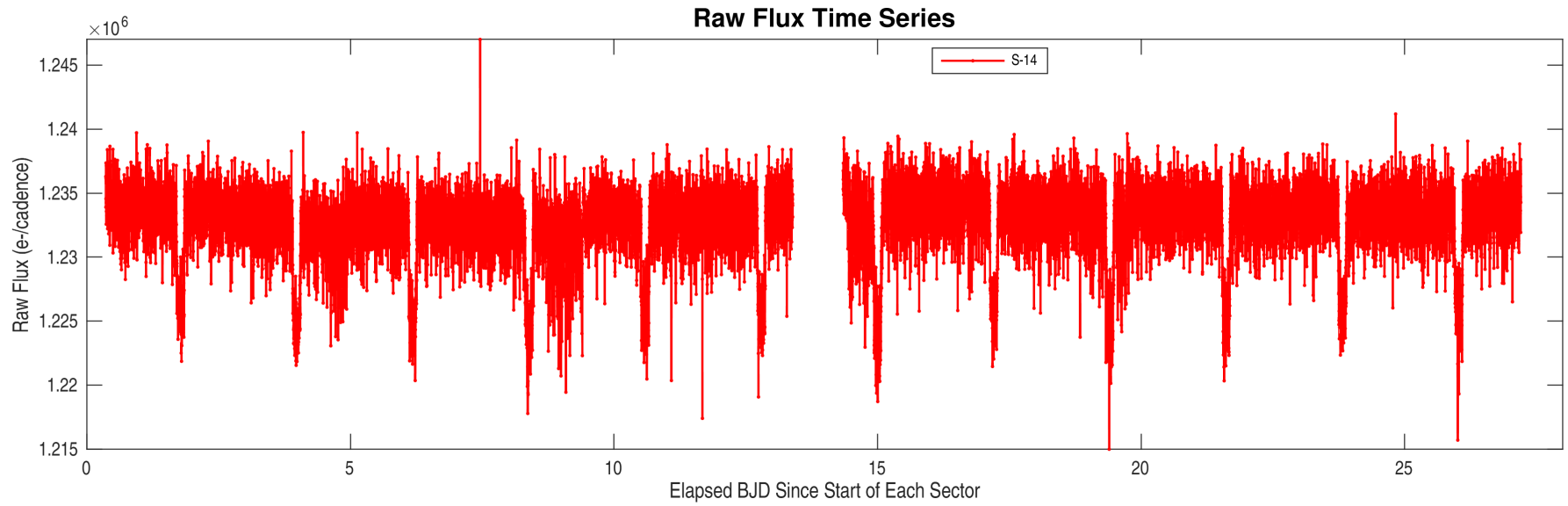

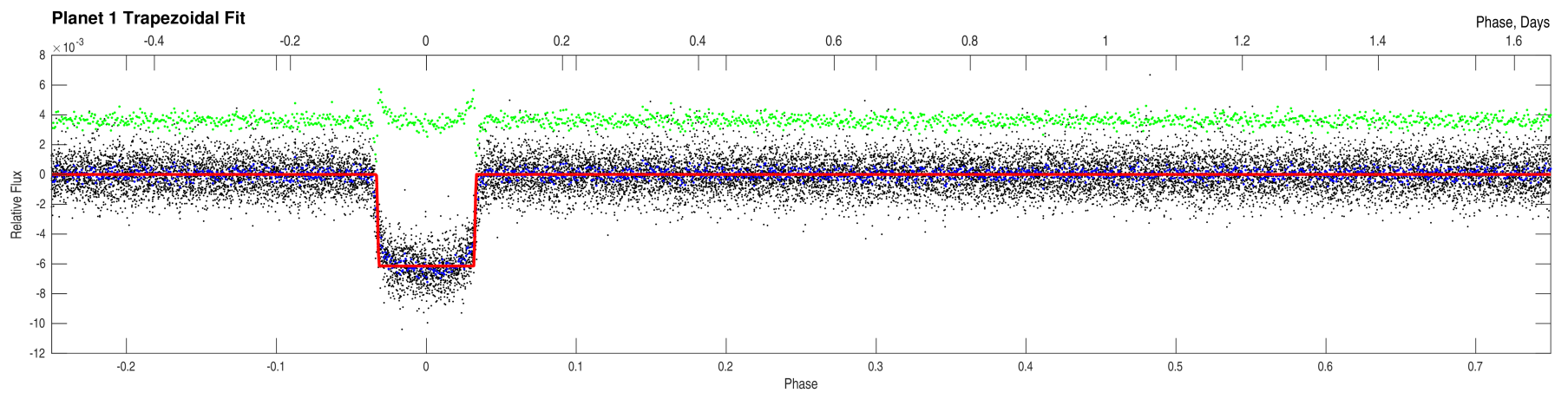
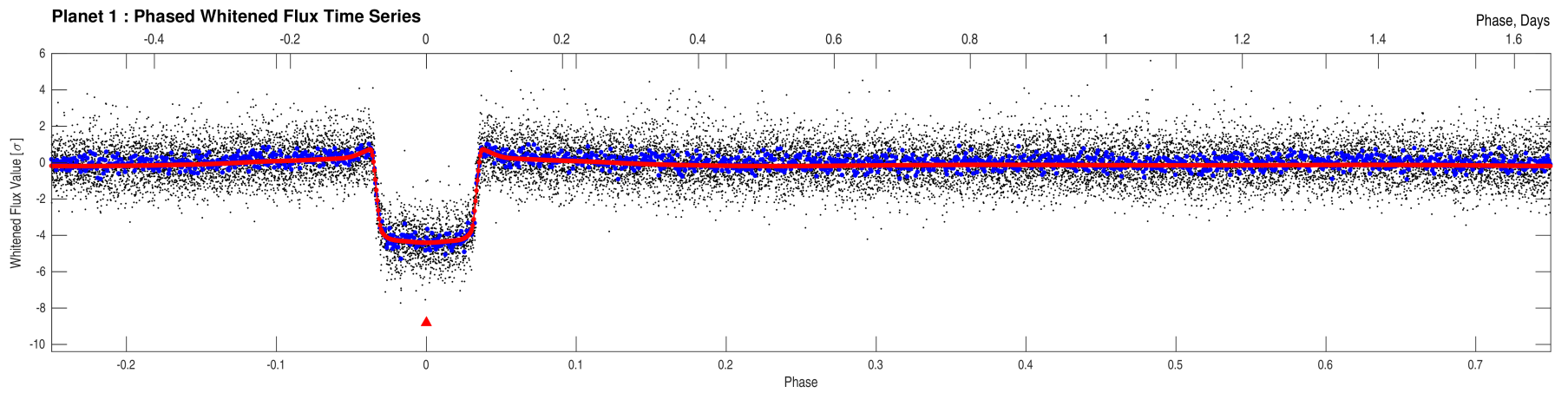
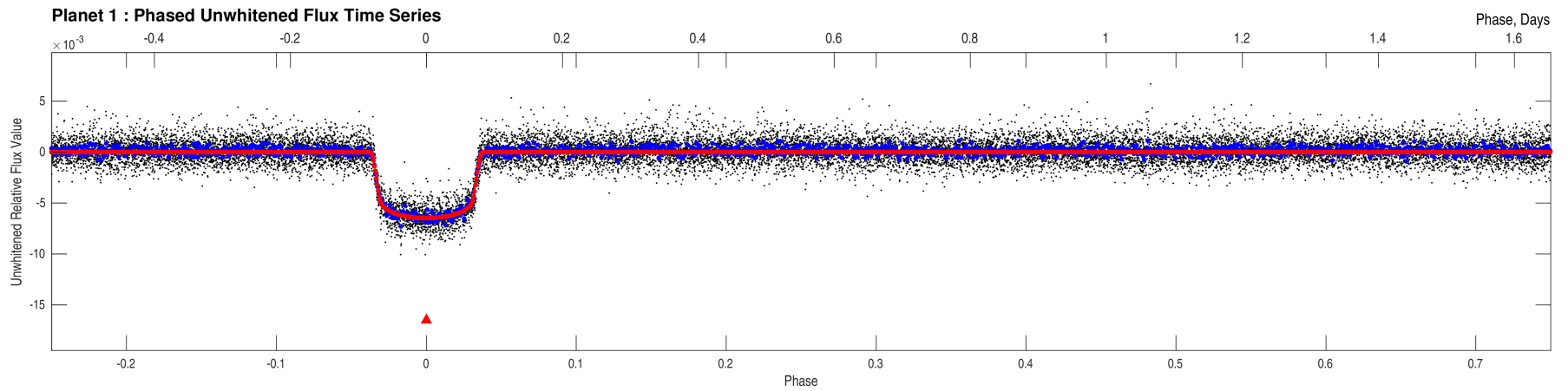

Stellar Distance Table

Index	TIC ID	TESS Mag	Distance (arcsec)
1	0000000424865156	10.03	0.00
2	0000001882891963	17.85	3.93
3	0000001882891962	20.94	11.68
4	0000001882891964	19.22	13.37
5	0000000424865161	16.16	15.46
6	0000001882891965	19.26	18.43
7	0000001882891961	19.55	27.86
8	0000001882891968	18.31	29.65
9	0000000424865163	18.24	30.29
10	0000000522487931	19.18	30.63
11	0000001882891974	19.65	36.07
12	0000000522487932	20.22	37.92
13	0000000424865165	18.38	38.63
14	0000001882892015	18.76	39.91
15	0000001882891970	19.79	42.20
16	0000000424865153	15.93	44.62
17	0000001882891939	20.02	45.02
18	0000000063203906	17.51	46.60
19	0000001882891960	17.92	46.85
20	0000001882892012	17.87	47.28
21	0000000424865162	14.48	48.47
22	0000000424865168	17.61	50.95
23	0000001882891969	19.87	53.96
24	0000001882891967	19.88	55.39
25	0000001882891975	20.63	57.11
26	0000001882892023	20.27	57.31
27	0000000424865170	16.02	57.52
28	0000000424865145	17.69	59.29
29	0000001882892011	20.51	59.75
30	0000000424865172	14.79	60.18
31	0000001882892013	18.66	61.96
32	0000000063203944	18.33	62.56
33	0000001882891987	18.61	62.81
34	0000000424865169	17.72	64.69
35	0000001882892014	19.97	66.16
36	0000000424865151	17.02	67.34
37	0000001882891957	20.35	67.37
38	0000001882891941	19.94	67.59
39	0000001882891938	20.27	67.67
40	0000001882891971	19.45	73.50

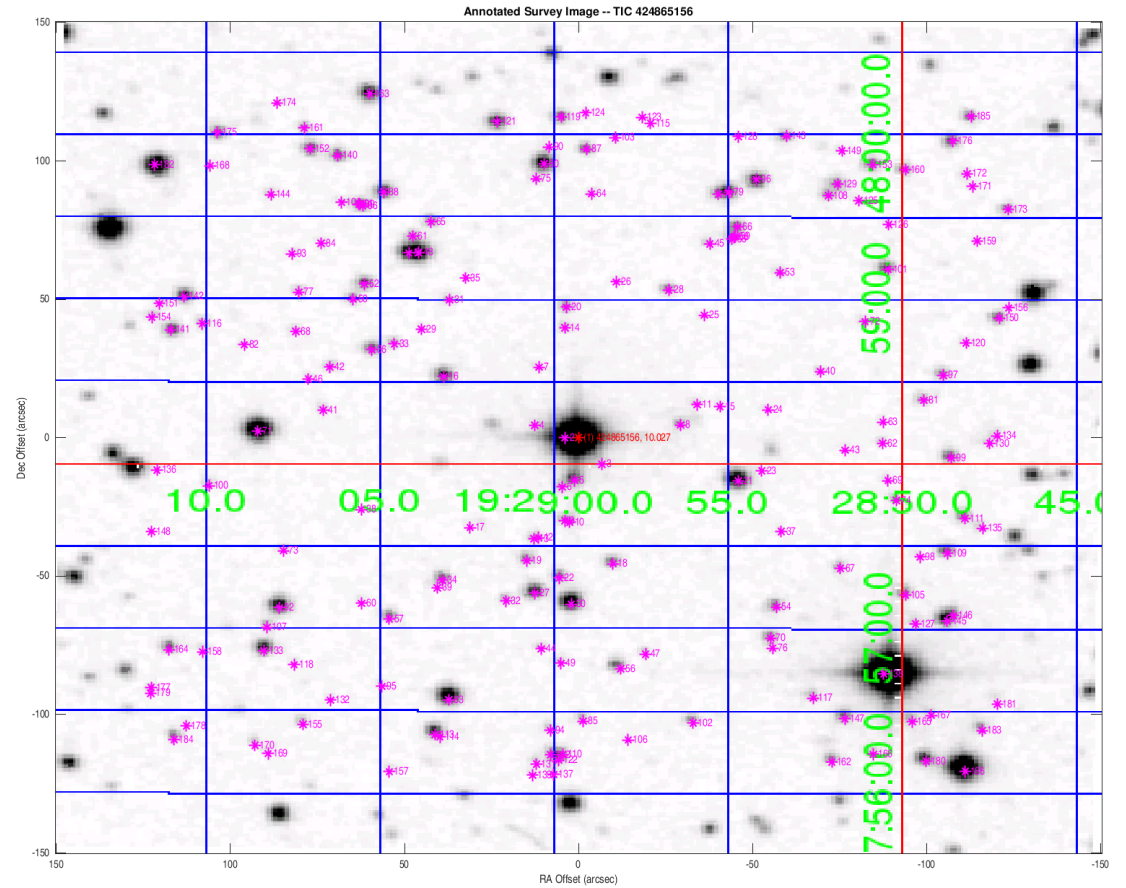

Distances are corrected for proper motion. This table may not contain all of the objects shown.



## Stellar Distance Table – Continued

Index	TIC ID	TESS Mag	Distance (arcsec)
41	0000001882891985	19.20	73.96
42	0000001882891986	18.85	75.89
43	0000001882891966	20.60	76.72
44	0000001882891935	19.52	77.03
45	0000001882891973	18.44	79.53
46	0000001882891993	19.93	80.46
47	0000001882891946	19.28	80.53
48	0000000424865140	14.39	81.16
49	0000001882891959	19.73	81.61
50	0000001882891991	18.11	81.77
51	0000001882892020	15.11	82.65
52	0000000424865144	16.81	82.84
53	0000001882891972	18.82	83.14
54	0000000424865173	17.37	83.53
55	0000001882891976	17.83	84.24
56	0000000424865180	16.24	84.38
57	0000000424865176	17.49	85.11
58	0000000424865139	17.53	85.13
59	0000001882891977	18.82	85.59
60	0000001882891940	19.63	86.40
61	0000001882892018	18.47	86.98
62	0000001882892379	19.30	87.37
63	0000001882892391	20.30	87.66
64	0000001882892024	19.14	88.13
65	0000001882892021	17.80	88.72
66	0000000424865136	17.32	88.81
67	0000001882891953	18.65	88.82
68	0000001882891988	19.38	89.82
69	0000001882891956	19.79	90.20
70	0000000424865177	16.74	91.09
71	0000000424865155	13.04	92.15
72	0000001882892393	19.06	92.39
73	0000001882891980	19.25	94.04
74	0000001882891958	18.94	94.07
75	0000001882892017	19.59	94.30
76	0000001882891955	19.44	94.33
77	0000001882891990	18.71	96.03
78	0000001882892025	17.79	96.68
79	0000000424865131	16.29	98.66
80	0000000424865125	15.18	99.39

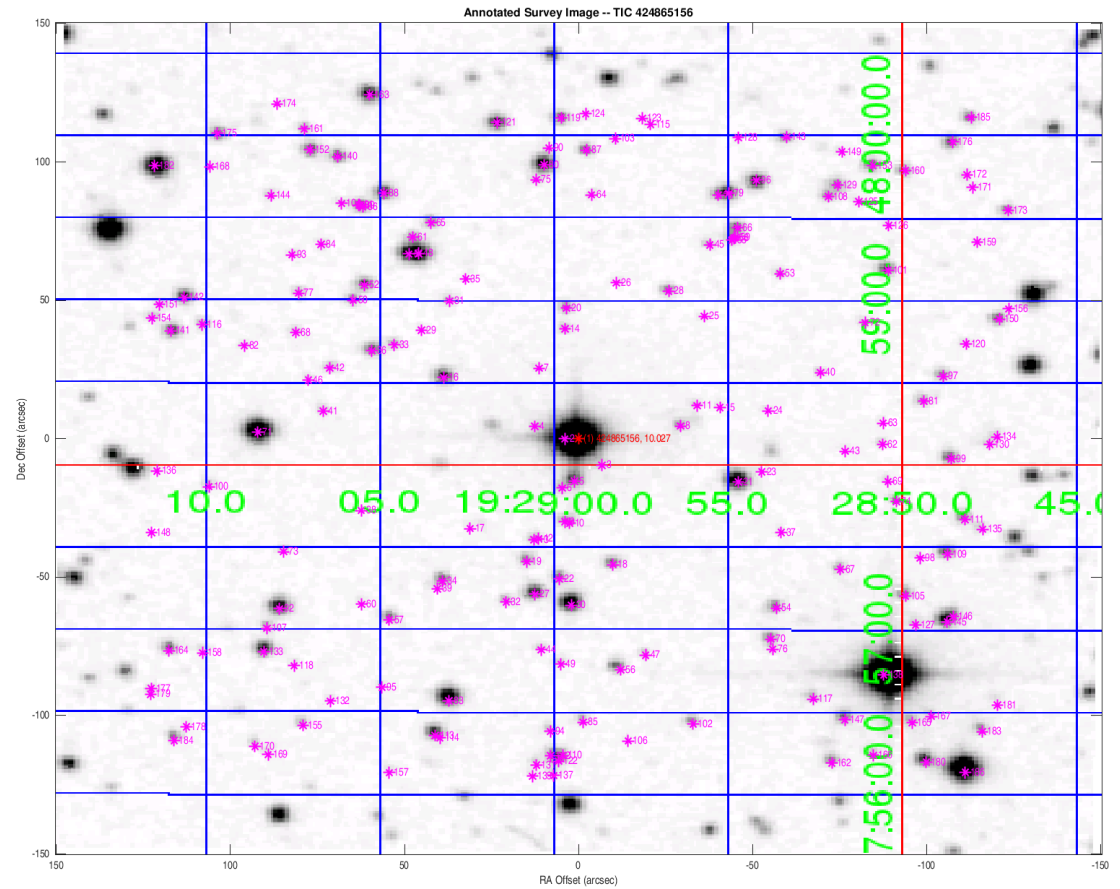

Distances are corrected for proper motion. This table may not contain all of the objects shown.

## Stellar Distance Table – Continued

Index	TIC ID	TESS Mag	Distance (arcsec)
81	0000001882892381	18.32	100.13
82	0000001882891994	19.48	101.71
83	0000000424865182	14.62	101.73
84	0000001882891992	20.27	101.95
85	0000001882891945	18.39	102.40
86	0000001882892019	18.20	104.19
87	0000000424865122	17.42	104.24
88	0000000424865130	16.38	104.86
89	0000000424865132	17.36	105.10
90	0000001882892034	20.47	105.34
91	0000001882892022	17.80	105.34
92	0000000424865174	15.37	105.57
93	0000001882891996	19.75	105.74
94	0000000424865185	18.17	106.04
95	0000001882891936	19.93	106.13
96	0000000424865128	15.55	106.42
97	0000001882892388	17.82	107.13
98	0000001882891954	20.51	107.18
99	0000000063203916	17.22	107.33
100	0000001882891981	19.09	107.59
101	0000000424865143	16.71	107.75
102	0000001882891947	18.10	108.12
103	0000001882892032	20.64	108.89
104	0000001882891995	19.01	108.91
105	0000000424865171	17.39	109.78
106	0000001882891948	19.89	110.17
107	0000001882891930	18.54	112.68
108	0000001882892395	18.42	113.16
109	0000000063203907	17.11	113.93
110	0000001882891915	18.70	114.52
111	0000000063203912	17.57	114.74
112	0000001882891916	19.00	114.85
113	0000000424865186	16.35	114.90
114	0000001882891937	19.95	115.21
115	0000001882892027	20.61	115.41
116	0000001882891989	18.68	115.70
117	0000000424865183	18.28	115.73
118	0000001882891932	20.65	115.73
119	0000000424865114	17.12	115.98
120	0000001882892390	19.73	116.45

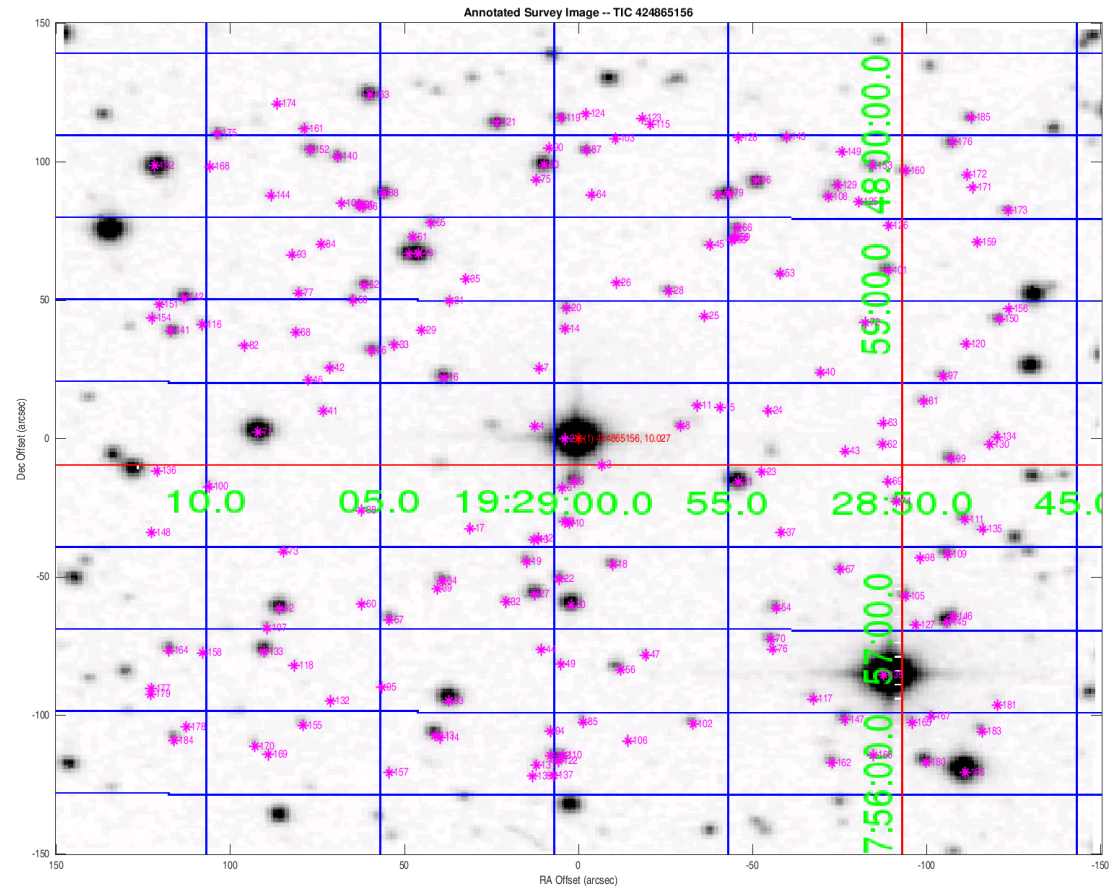

Distances are corrected for proper motion. This table may not contain all of the objects shown.



## Stellar Distance Table – Continued

Index	TIC ID	TESS Mag	Distance (arcsec)
121	0000000424865116	15.96	116.58
122	0000000424865187	16.65	116.65
123	0000001882892030	19.58	117.14
124	0000001882892033	20.60	117.39
125	0000001882892394	20.37	117.48
126	0000001882892399	19.90	117.74
127	0000001882891950	18.73	117.94
128	0000001882892026	20.33	118.02
129	0000000424865129	19.18	118.06
130	0000001882892382	19.46	118.13
131	0000001882891917	19.24	118.50
132	0000001882891923	20.55	118.60
133	0000000424865178	15.98	118.70
134	0000001882892380	18.91	120.23
135	0000001882892374	19.33	120.65
136	0000001882891983	20.57	121.64
137	0000001882891914	18.77	121.88
138	0000000424865181	9.50	122.31
139	0000001882891920	20.02	122.63
140	0000000424865124	16.84	123.16
141	0000000424865149	16.62	123.50
142	0000000424865147	16.37	124.22
143	0000001882892442	17.81	124.25
144	0000001882892004	19.34	124.54
145	0000000063203900	16.15	124.93
146	0000001882892377	17.64	125.35
147	0000000424865184	17.32	127.16
148	0000000063203938	20.27	127.28
149	0000001882892400	19.56	128.30
150	0000000063203923	17.28	128.38
151	0000001882891998	19.75	129.76
152	0000000424865123	16.83	129.78
153	0000000424865126	17.16	129.91
154	0000001882891997	18.65	130.03
155	0000001882891922	18.70	130.35
156	0000001882892389	20.61	132.15
157	0000001882891934	20.09	132.30
158	0000001882891929	19.93	132.84
159	0000001882892392	20.31	134.72
160	0000001882892397	17.80	134.89

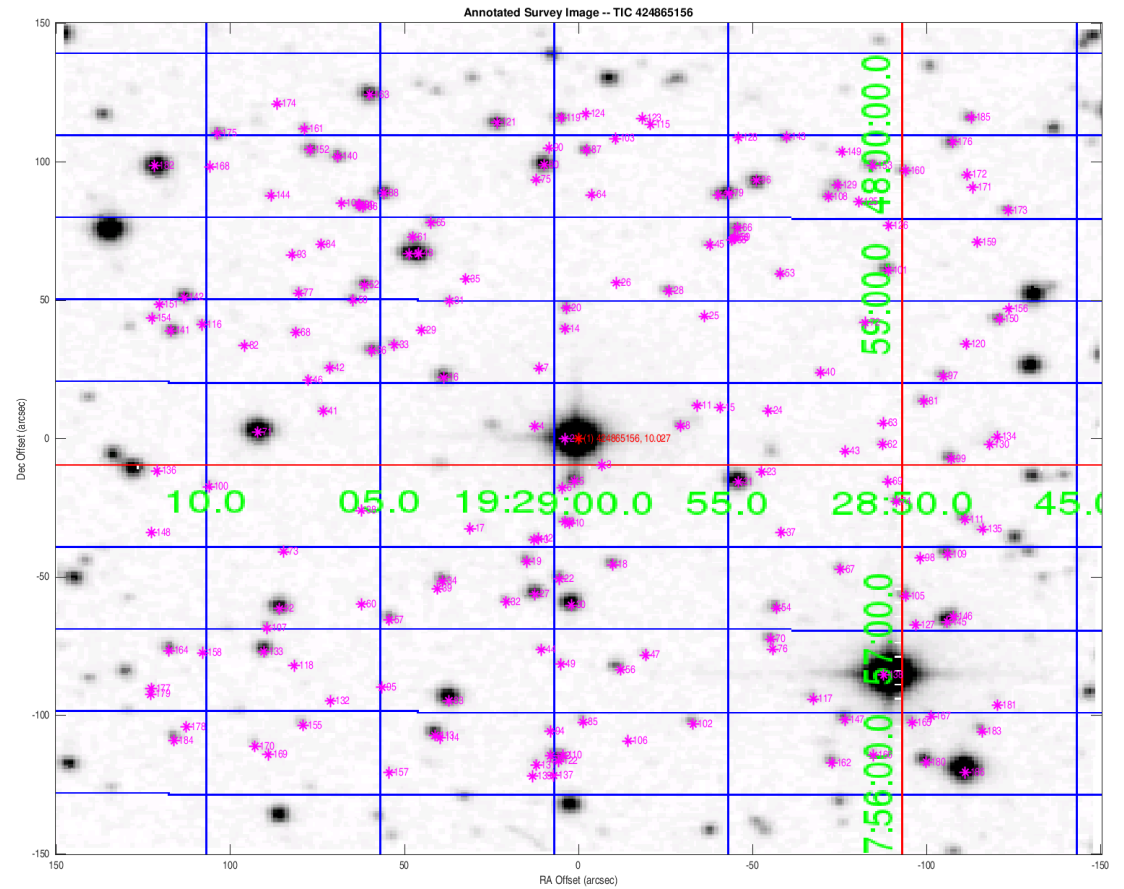

Distances are corrected for proper motion. This table may not contain all of the objects shown.

## Stellar Distance Table – Continued

Index	TIC ID	TESS Mag	Distance (arcsec)
161	0000001882892005	18.60	136.86
162	0000001882891952	17.65	137.86
163	0000000424865111	15.45	137.96
164	0000000063203948	17.22	140.34
165	0000001882891951	18.58	140.42
166	0000001882891949	19.18	142.30
167	0000001882891746	20.05	142.58
168	0000001882892007	20.74	144.38
169	0000001882891926	20.09	144.79
170	0000001882891921	19.21	144.91
171	0000001882892398	20.55	145.10
172	0000001882892396	19.35	146.81
173	0000000424865133	17.72	148.49
174	0000001882892006	19.23	148.74
175	0000000424865119	17.10	151.44
176	0000000424865120	17.18	151.83
177	0000001882891933	20.77	152.35
178	0000001882891931	20.68	153.40
179	0000001882891928	19.80	153.66
180	0000000063203888	16.20	153.69
181	0000001882892139	19.56	154.06
182	0000000424865127	13.81	156.69
183	0000001882891744	18.00	156.99
184	0000001882891927	17.72	159.33
185	0000000424865115	17.44	161.84
186	0000000063203887	12.33	163.95

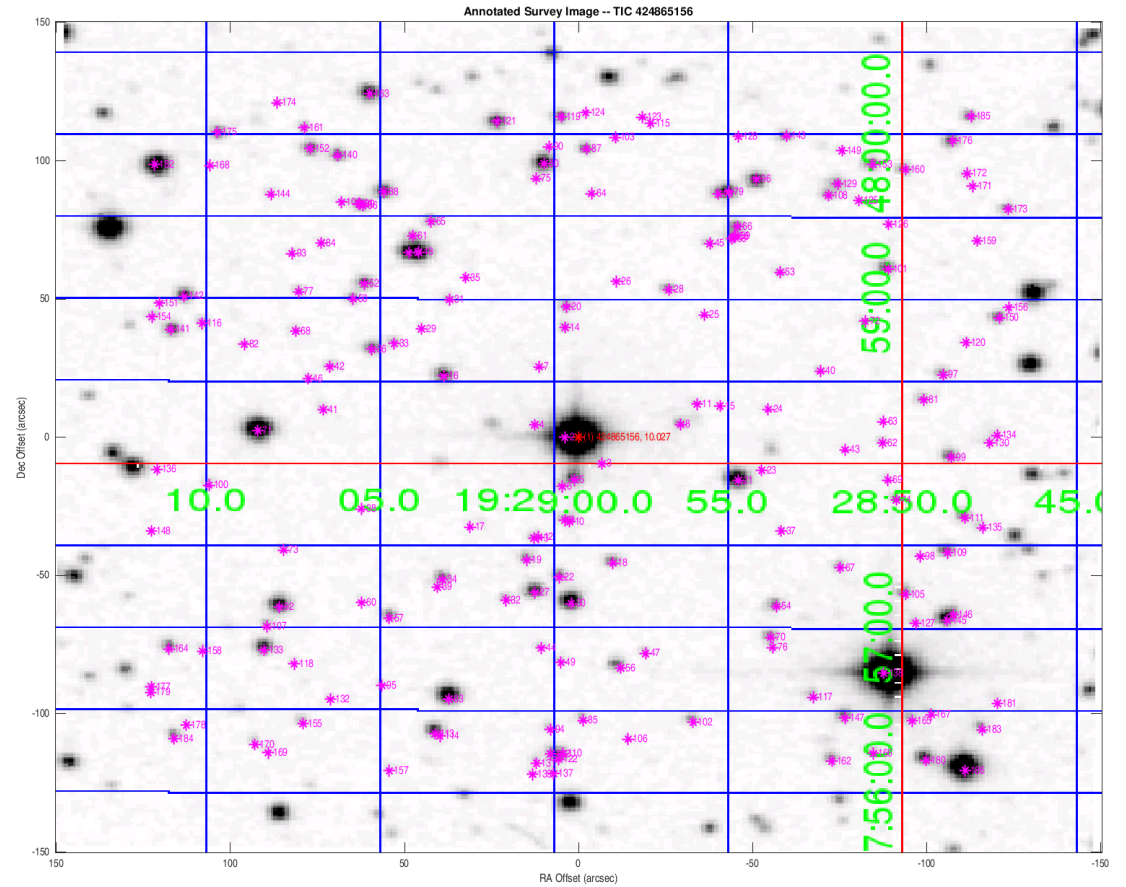

Distances are corrected for proper motion. This table may not contain all of the objects shown.