

TIC: 236312126 Candidate: 1 of 1 Period: 3.941 d

Tmag: 10.55 R\*: 0.92 Rs Teff: 5729.0 K Logg: 4.52 M/H: -0.080 Rho: 1.318

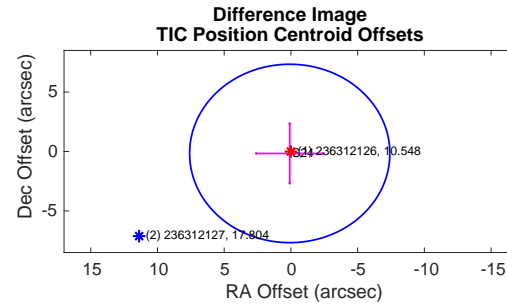
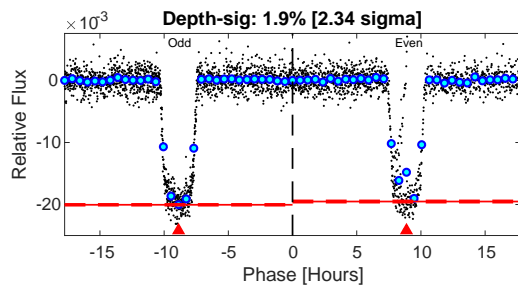
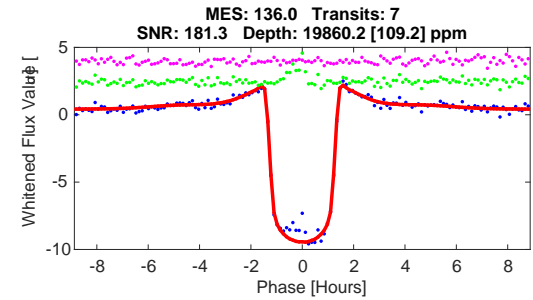
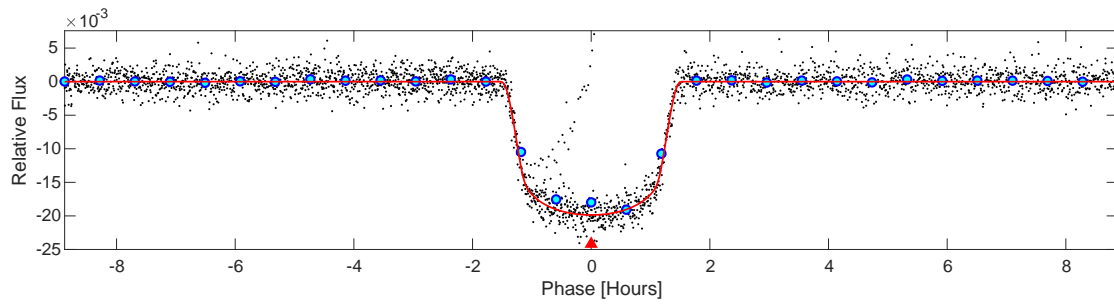
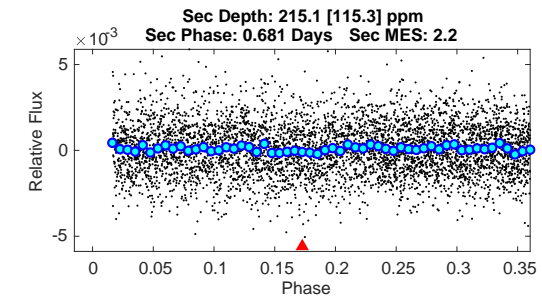
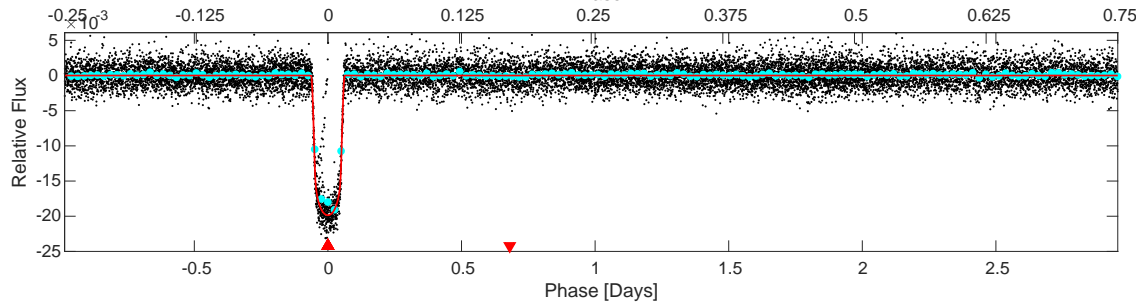
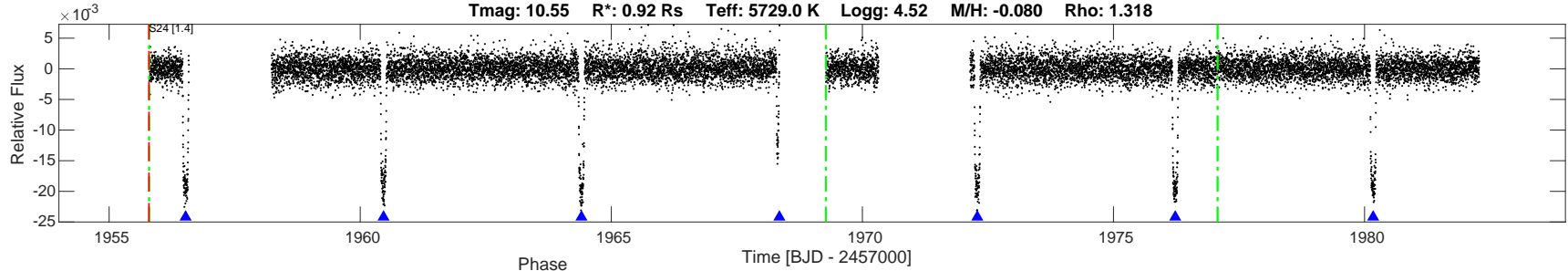

DV Fit Results:

Period = 3.94142 [0.00006] d  
 Epoch = 1956.5230 [0.0002] BTJD  
 Rp/R\* = 0.1309 [0.0007]  
 a/R\* = 11.34 [0.27]  
 b = 0.21 [0.11]  
 Seff = 336.39 [44.62]  
 Teq = 1092 [36] K  
 Rp = 13.13 [0.56] Re  
 a = 0.0492 [0.0030] AU  
 Rho = 1.260 [0.089]  
 Ag = 1.66 [0.91] [0.73 sigma]  
 Tp = 1918 [259] K [3.15 sigma]

DV Diagnostic Results:

ShortPeriod-sig: N/A  
 LongPeriod-sig: N/A  
 ModelChiSquare2-sig: 2.0%  
 ModelChiSquareGof-sig: 100.0%  
 Bootstrap-pfa: 0.00e+00  
 GhostDiagnostic-chr: 8.483  
 OotOffset-rm: 0.404 arcsec [0.16 sigma]  
 TicOffset-rm: 0.187 arcsec [0.07 sigma]  
 OotOffset-tot: 1  
 TicOffset-tot: 1  
 DiffImageQuality-fgm: 1.00 [1/1]  
 DiffImageOverlap-fno: 1.00 [1/1]

Software Revision: spoc-4.0.36-20200520 -- Date Generated: 23-May-2020 17:48:59 Z

This Data Validation Report Summary was produced in the TESS Science Processing Operations Center Pipeline at NASA Ames Research Center

Planet Candidate 1 / Sector 24 / Target Pixel Table 242

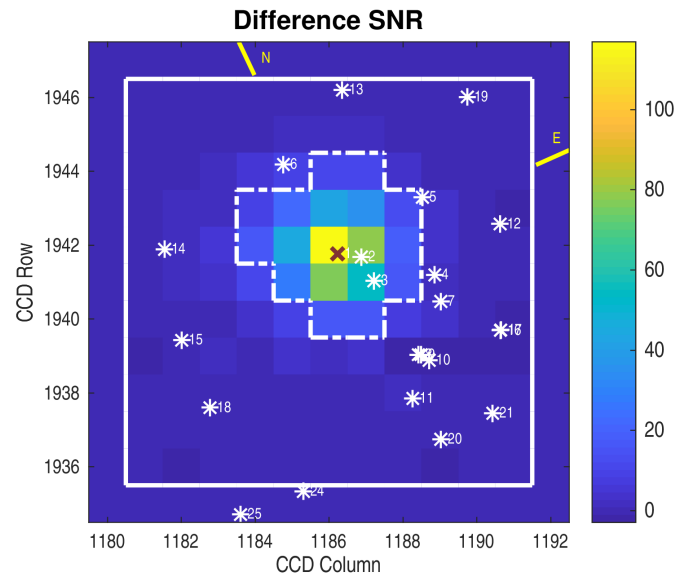
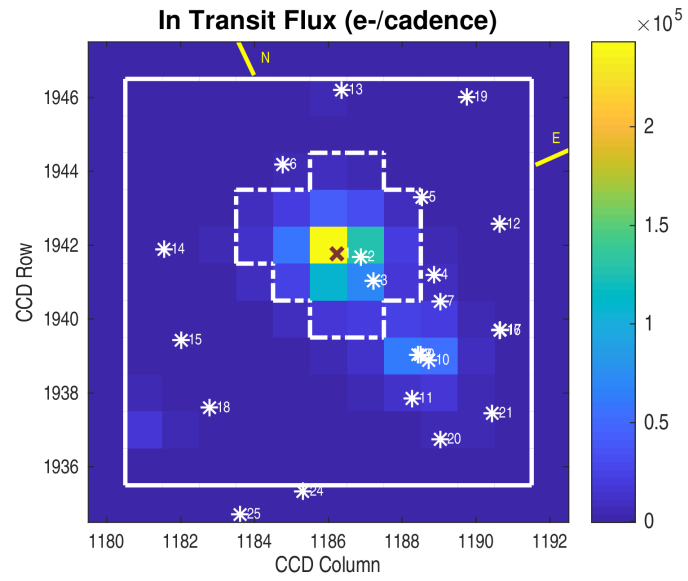
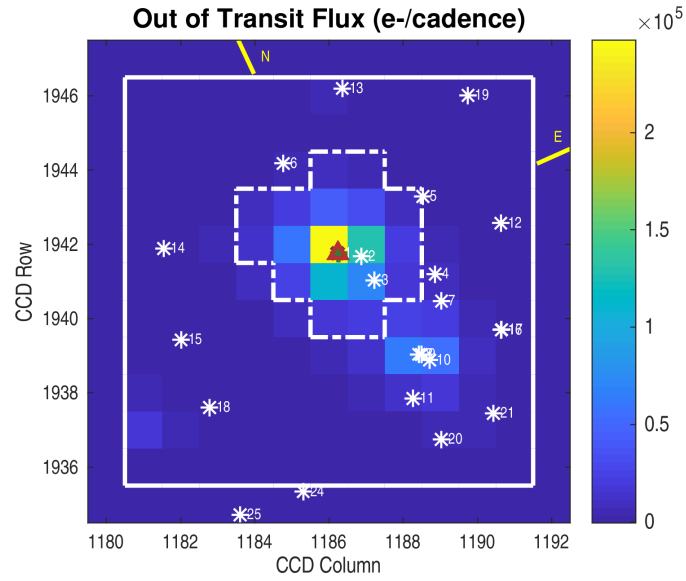
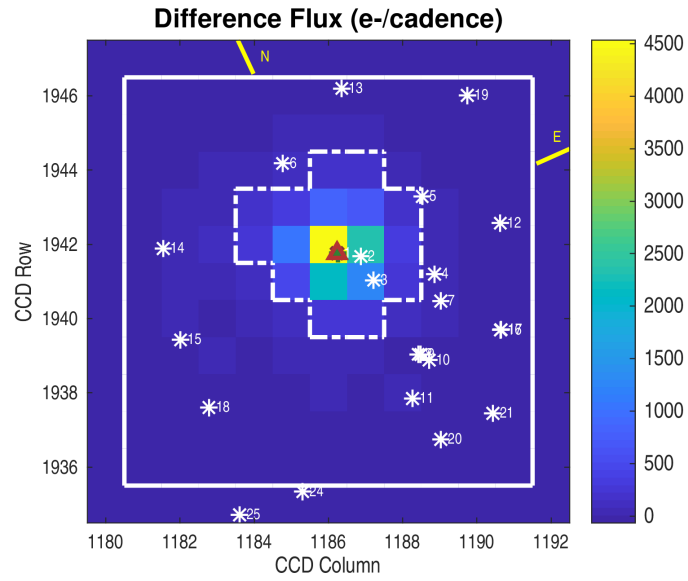

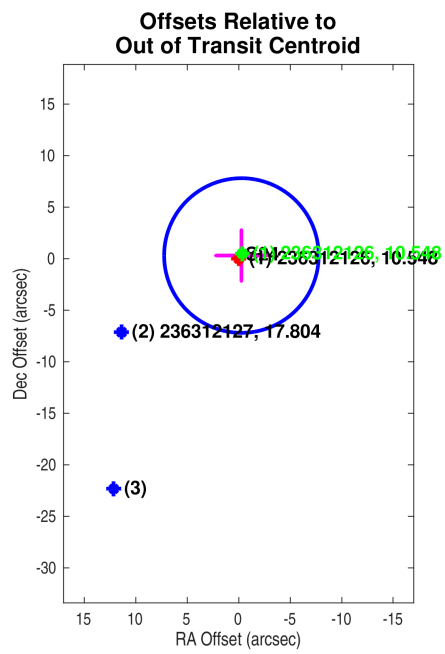

Planet Candidate 1

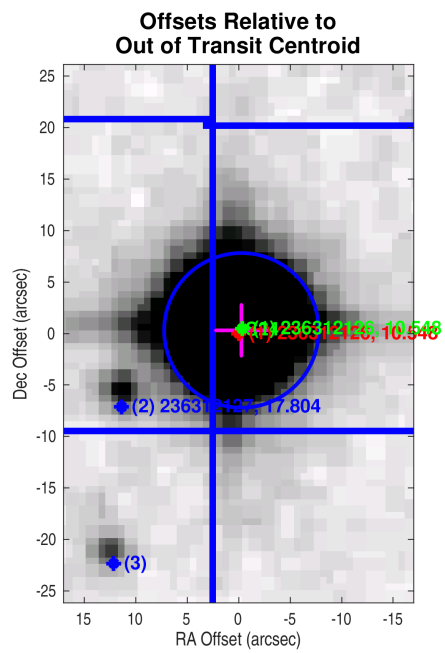
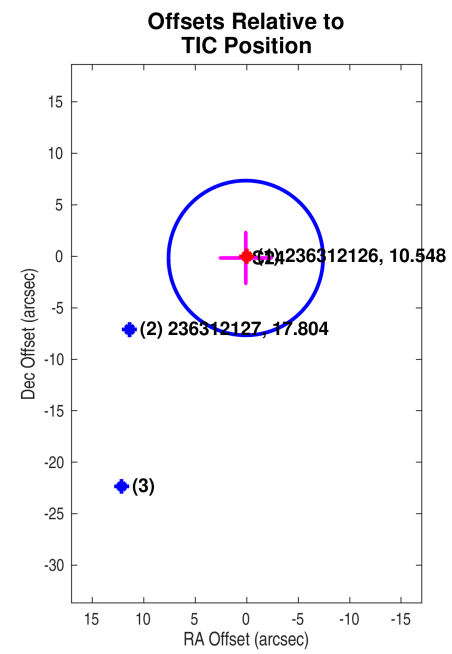

Planet Candidate 1

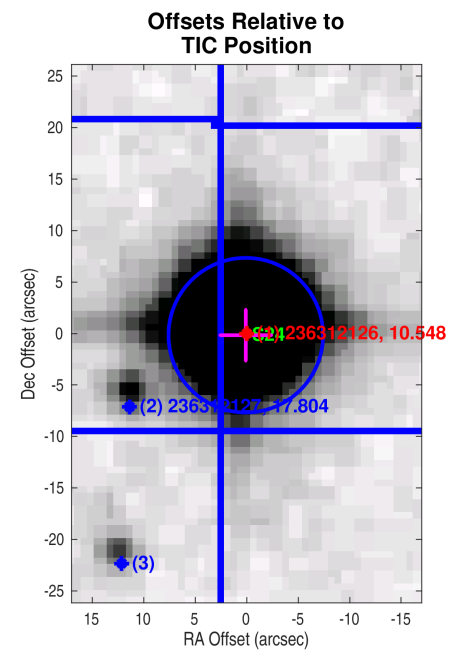

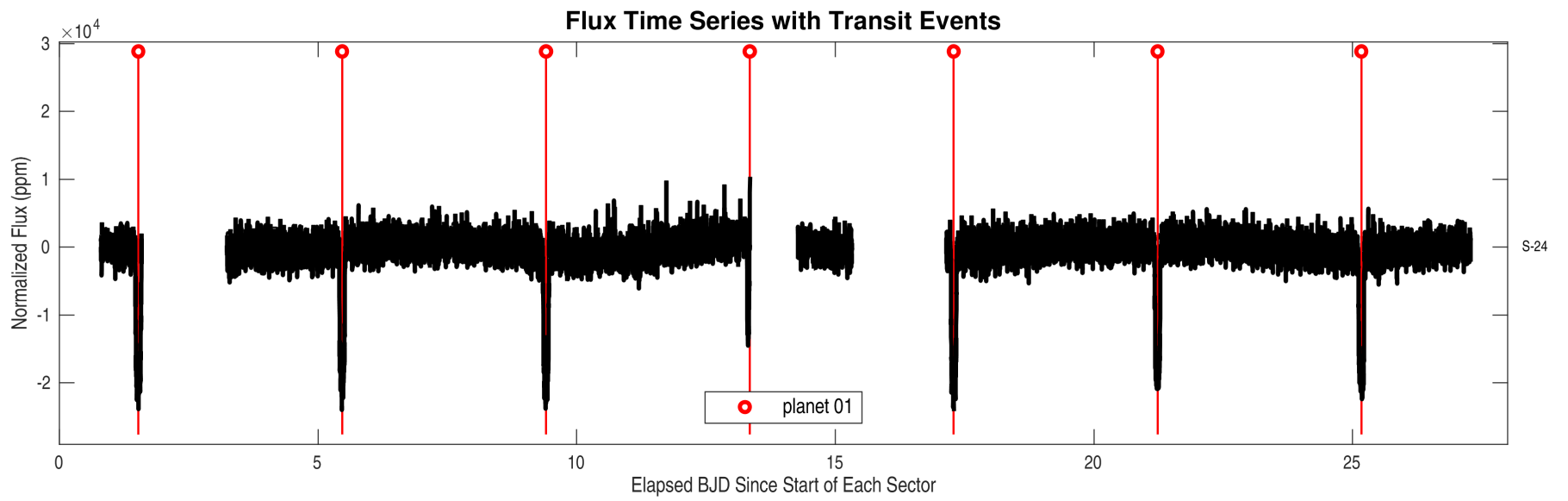
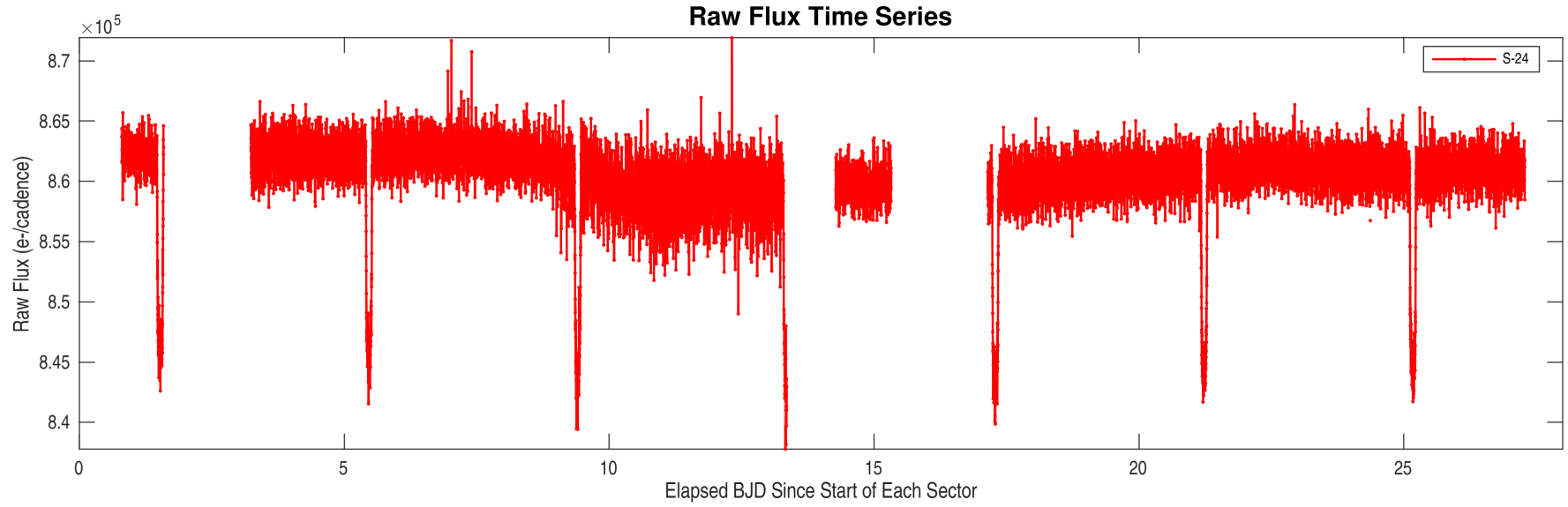

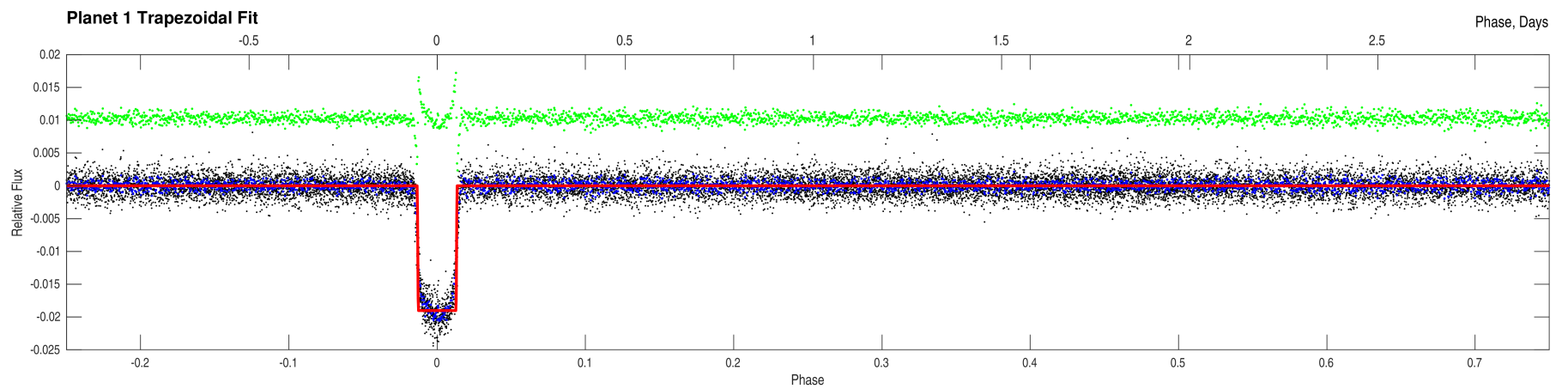
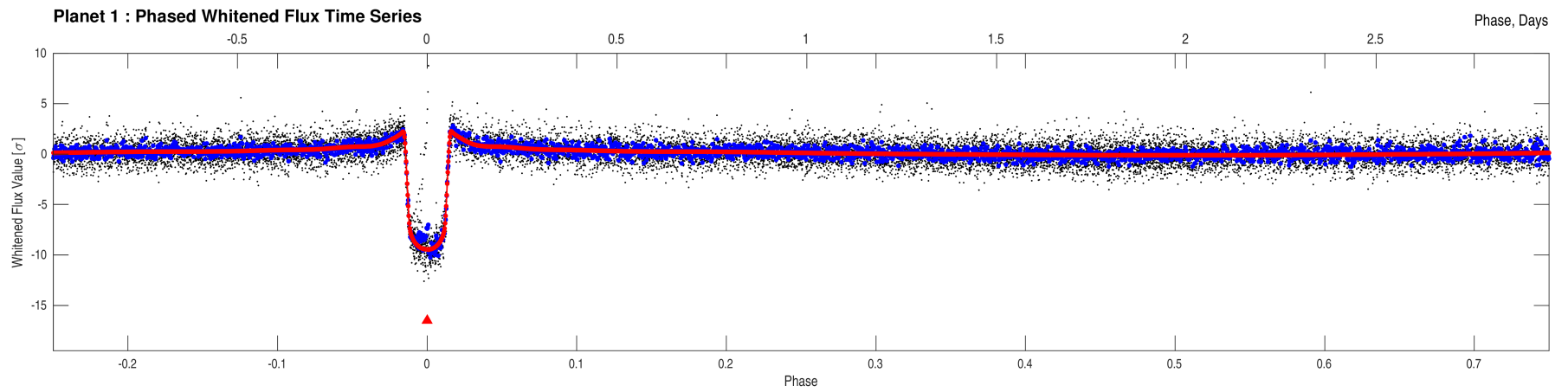
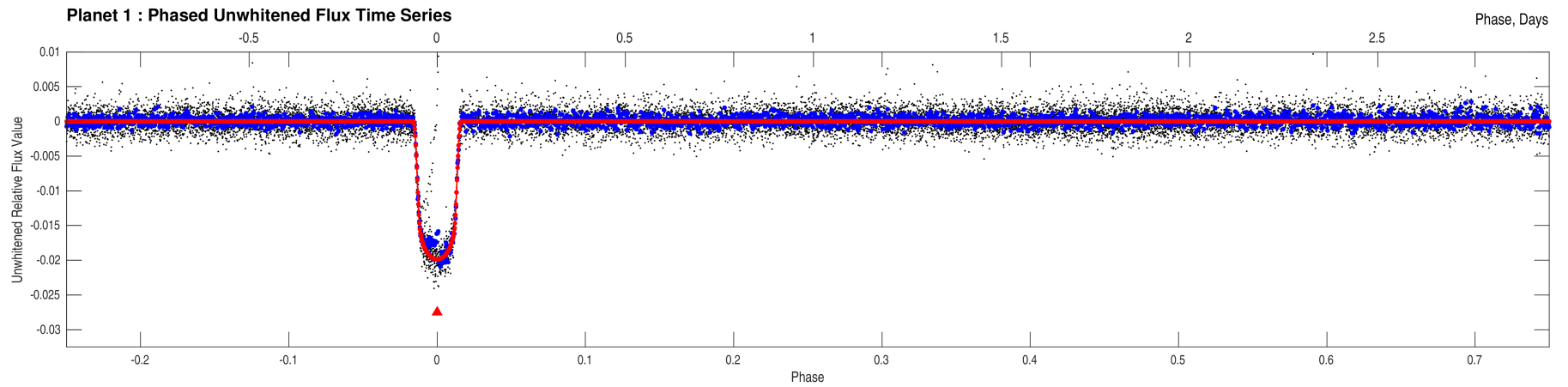

Stellar Distance Table

Index	TIC ID	TESS Mag	Distance (arcsec)
1	0000000236312126	10.55	0.00
2	0000000236312127	17.80	13.42
3	0000001200495326	18.07	25.43
4	0000000236312131	16.43	55.57
5	0000000236312125	18.12	57.35
6	0000001200495330	18.94	58.95
7	0000000236312133	15.49	63.68
8	0000000236312135	11.93	72.69
9	0000001200495325	17.62	73.66
10	0000001200495324	18.51	78.99
11	0000001200495323	19.08	92.00
12	0000000236312129	18.31	92.49
13	0000000236312121	14.93	92.99
14	0000001200495398	17.85	96.68
15	0000001200495327	19.15	100.03
16	0000010001449437	16.80	100.67
17	0000000236312136	16.31	100.81
18	0000001200495321	18.42	112.82
19	0000001200495451	18.08	115.08
20	0000000236312139	15.33	119.79
21	0000000236312138	15.54	125.05
22	0000001200495457	19.24	132.85
23	0000001200495458	19.33	133.21
24	0000000236312137	16.51	136.09
25	0000001200495320	19.43	157.57
26	0000001200495399	19.39	165.19

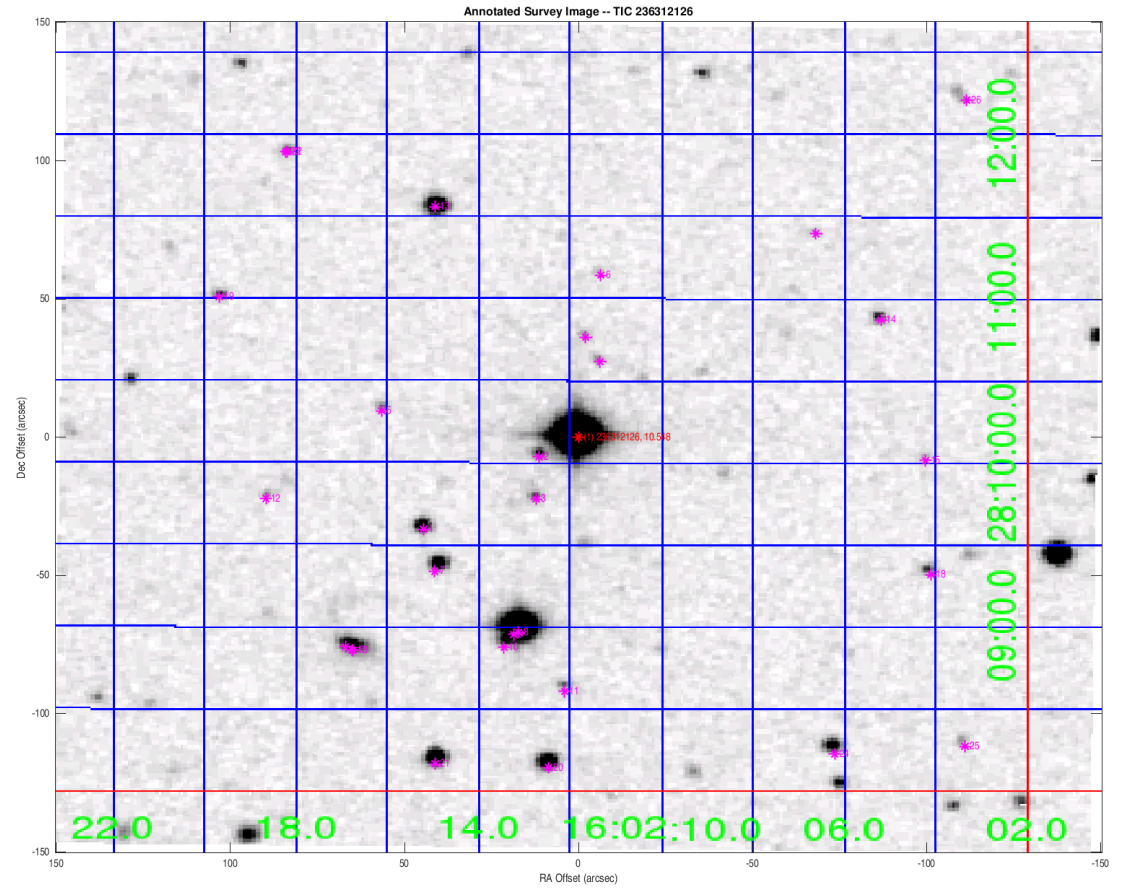

Distances are corrected for proper motion. This table may not contain all of the objects shown.